

# Georges Brasens - Brave Margot

♩ = 240,000000  
M,lodie

Panpipes

♩ = 240,000000  
Guitare

Kora

Guit Acc

Kora

Basse

Acoustic Bass

9

♩ = 125,000000

Kora

14

Pan.

Kora

Kora

A. Bass

16

Pan.

Kora

Kora

A. Bass

18

Pan.

Kora

Kora

A. Bass

20

Pan.

Kora

Kora

A. Bass

22

Pan.

Kora

Kora

A. Bass

24

Pan.

Kora

Kora

A. Bass

26

Pan.

Kora

Kora

A. Bass

28

Pan.

Kora

Kora

A. Bass

30

Pan.

Kora

Kora

A. Bass

33

Pan.

Kora

Kora

A. Bass

35

Pan.

Kora

Kora

A. Bass

37

Pan.

Kora

Kora

A. Bass

39

Pan.

Kora

Kora

A. Bass

41

Pan.

Kora

Kora

A. Bass

43

Pan.

Kora

Kora

A. Bass

45

Pan.

Kora

Kora

A. Bass

47

Pan.

Kora

Kora

A. Bass

49

Pan.

Kora

Kora

A. Bass

51

Pan.

Kora

Kora

A. Bass

53

Pan.

Kora

Kora

A. Bass

55

Pan.

Kora

Kora

A. Bass

57

Pan.

Kora

Kora

A. Bass

59

Pan.

Kora

Kora

A. Bass

61

Pan.

Kora

Kora

A. Bass

63

Pan.

Kora

Kora

A. Bass

66

Pan.

Kora

Kora

A. Bass

69

Pan.

Kora

Kora

A. Bass

71

Pan.

Kora

Kora

A. Bass

73

Pan.

Kora

Kora

A. Bass

75

Pan.

Kora

Kora

A. Bass

77

Pan.

Kora

Kora

A. Bass

79

Pan.

Kora

Kora

A. Bass

81

Pan.

Kora

Kora

A. Bass

83

Pan.

Kora

Kora

A. Bass

85

Pan. Kora Kora A. Bass

87

Pan. Kora Kora A. Bass

89

Pan. Kora Kora A. Bass

91

Pan.

Kora

Kora

A. Bass

93

Pan.

Kora

Kora

A. Bass

95

Pan.

Kora

Kora

A. Bass

98

Pan.

Kora

Kora

A. Bass

101

Pan.

Kora

Kora

A. Bass

103

Pan.

Kora

Kora

A. Bass

105

Pan.

Kora

Kora

A. Bass

107

Pan.

Kora

Kora

A. Bass

109

Pan.

Kora

Kora

A. Bass

111

Pan.

Kora

Kora

A. Bass

113

Pan.

Kora

Kora

A. Bass

120

Pan.

129

Pan.

138

Pan.

147

Pan.

156  
Pan. 

165  
Pan. 

174  
Pan. 

183  
Pan. 

192  
Pan. 

201  
Pan. 

210  
Pan. 

219  
Pan. 

228  
Pan. 

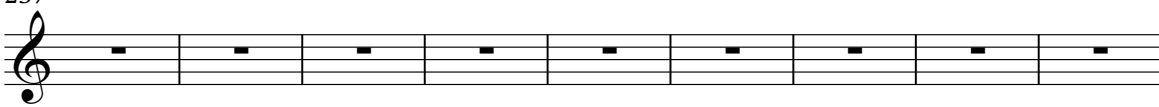
237  
Pan. 

246  
Pan. 

255  
Pan. 

264  
Pan. 

273  
Pan. 

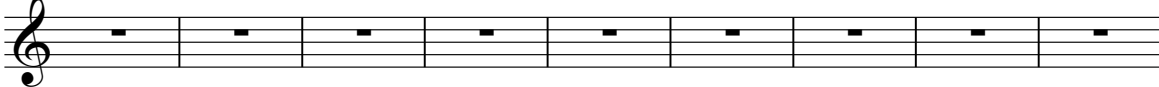
282  
Pan. 

291  
Pan. 

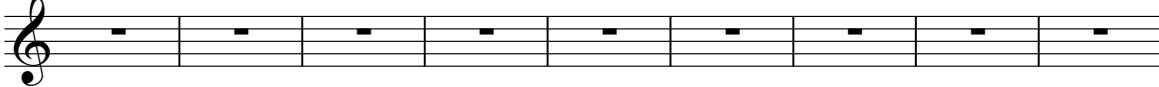
300  
Pan. 

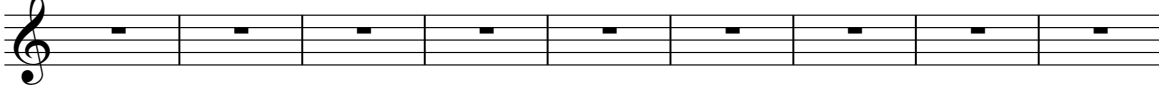
309  
Pan. 

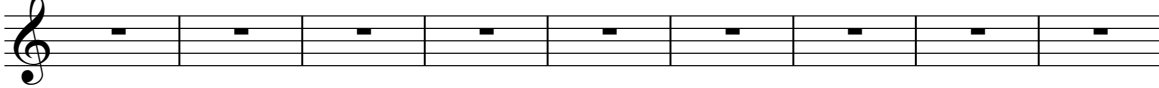
318  
Pan. 

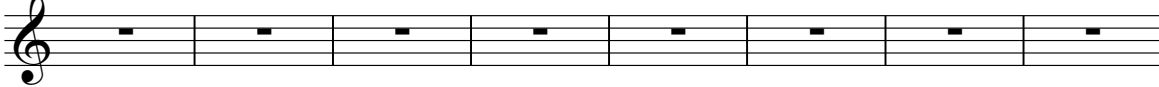
327  
Pan. 

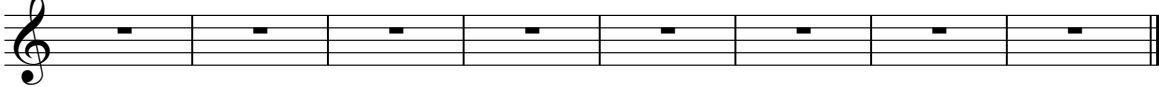
335  
Pan. 

Panpipes

Georges Brasens - Brave Margot

♩ = 240,000000      ♩ = 125,000000

M,lodie      7      4      3

16

19

22

25

29

33

37

40

44

V.S.

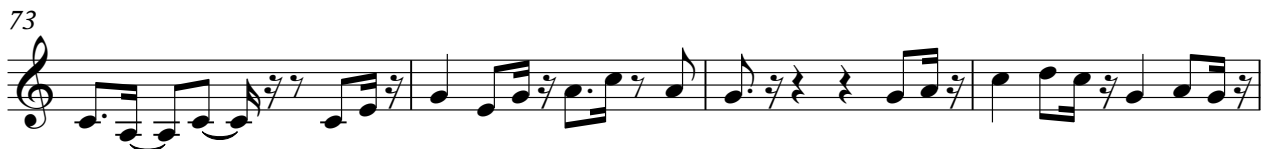
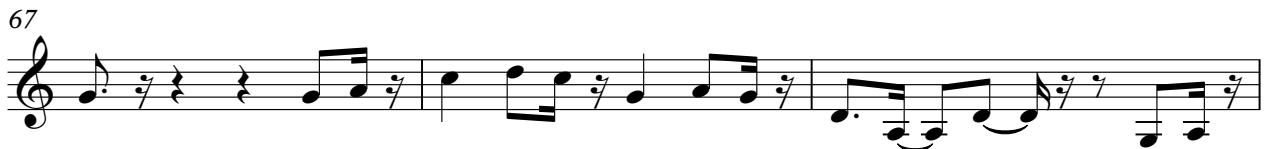
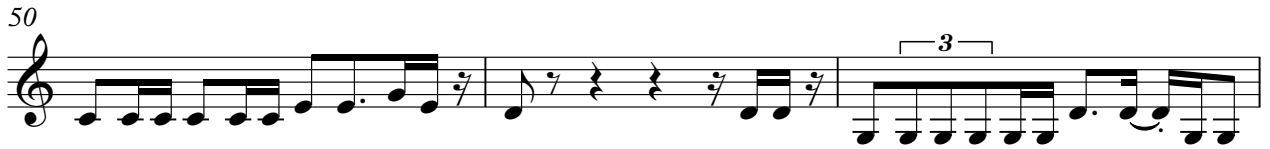
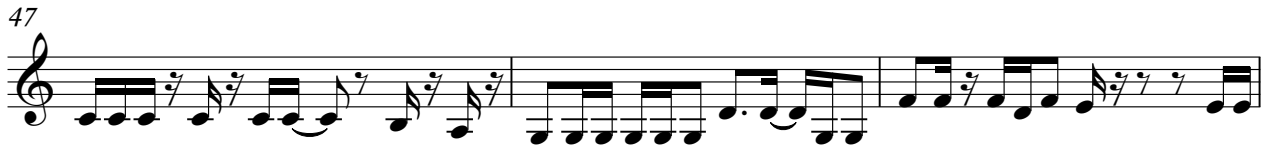

79

82

85

88

92

95

99

102

105

109

V.S.

112

229

♩ = 240,000000      ♩ = 125,000000

Guitare      7      4

14

18

22

26

30

34

37

40

43

V.S.

V.S.

113

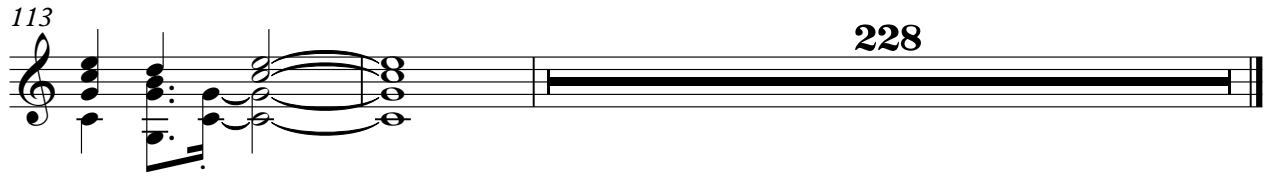

228

# Georges Brasens - Brave Margot

Kora

♩ = 240,000000      ♩ = 125,000000

Guit Acc      7      4      2

15

18

21

24

27

30

33

36

39

V.S.

72

75

78

81

84

87

90

93

96

99

V.S.

102

105

108

111

113

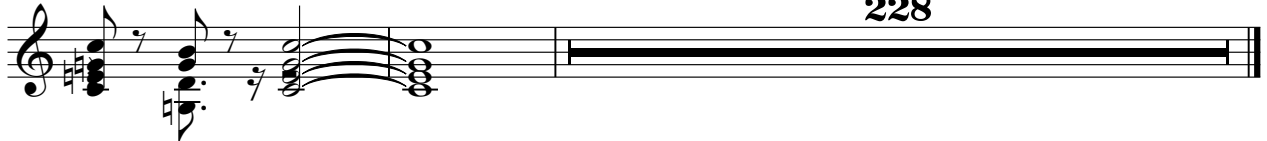

228

# Georges Brasens - Brave Margot

Acoustic Bass

$\text{♩} = 240,000000$   $\text{♩} = 125,000000$

Basse **7** **4** **2**

16

22

28

33

38

44

50

56

62

V.S.

67

73

79

85

91

96

101

107

112

