

Georges Brasens - Comme Une Soeur

♩ = 180,000183

voix

Jazz Guitar

Fretless Electric Bass

4

voix

J. Gtr.

E. Bass

7

voix

J. Gtr.

E. Bass

11

voix

J. Gtr.

E. Bass

15

voix

J. Gtr.

E. Bass

18

voix

J. Gtr.

E. Bass

21

voix

J. Gtr.

E. Bass

25

voix

J. Gtr.

E. Bass

29

voix

J. Gtr.

E. Bass

32

voix

J. Gtr.

E. Bass

35

voix

J. Gtr.

E. Bass

39

voix

J. Gtr.

E. Bass

43

voix

J. Gtr.

E. Bass

46

voix

J. Gtr.

E. Bass

49

voix

J. Gtr.

E. Bass

53

voix

J. Gtr.

E. Bass

57

voix

J. Gtr.

E. Bass

60

voix

J. Gtr.

E. Bass

63

voix

J. Gtr.

E. Bass

67

voix

J. Gtr.

E. Bass

71

voix

J. Gtr.

E. Bass

74

voix

J. Gtr.

E. Bass

77

voix

J. Gtr.

E. Bass

81

voix

J. Gtr.

E. Bass

85

voix

J. Gtr.

E. Bass

88

voix

J. Gtr.

E. Bass

91

voix

J. Gtr.

E. Bass

95

voix

J. Gtr.

E. Bass

99

voix

J. Gtr.

E. Bass

102

voix

J. Gtr.

E. Bass

105

voix

J. Gtr.

E. Bass

109

voix

J. Gtr.

E. Bass

113

voix

J. Gtr.

E. Bass

116

voix

J. Gtr.

E. Bass

119

voix

J. Gtr.

E. Bass

123

voix

J. Gtr.

E. Bass

127

voix

J. Gtr.

E. Bass

130

voix

J. Gtr.

E. Bass

133

voix

J. Gtr.

E. Bass

137

voix

J. Gtr.

E. Bass

141

E. Bass

145

E. Bass

149

E. Bass

153

E. Bass

157

E. Bass

161

E. Bass

165

E. Bass

167

E. Bass

Georges Brasens - Comme Une Soeur

voix

$\text{♩} = 180,000183$

7

13

19

25

31

37

43

49

55

V.S.

61

67

73

79

85

91

97

103

109

115

121

127

133

138

♩ = 180,000183

5

9

13

17

21

25

29

33

37

41

45

49

53

57

61

65

69

73

77

81

85

89

93

97

101

105

109

113

117

V.S.

121

125

129

133

137

140

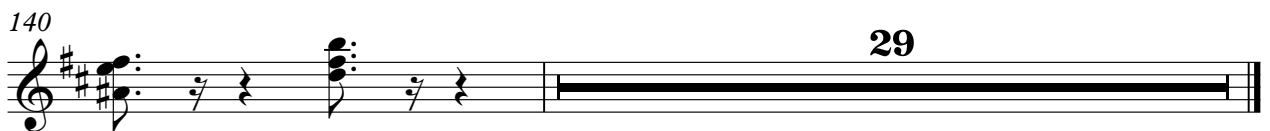

29

♩ = 180,000183

6

11

16

21

26

31

36

41

46

51

56

61

66

71

76

81

86

91

96

101

106

111

116

121

126

131

136

141

146

151

156

161

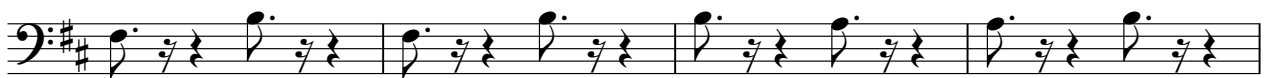

165

