

Georges Brasens - Fernande 2

♩ = 200,000000

clarinette

melodie

percus

banjo

basse

piano

4

percus

banjo

basse

piano

6

percus
banjo
basse
piano

8

percus
banjo
basse
piano

10

percus
banjo
basse
piano

12

14

16

melodie

percus

banjo

basse

piano

18

melodie

percus

banjo

basse

piano

20

melodie

percus

banjo

basse

piano

22

melodie

percus

banjo

basse

piano

24

melodie

percus

banjo

basse

piano

26

melodie

percus

banjo

basse

piano

28

melodie

percus

banjo

basse

piano

30

clarinette

melodie

percus

banjo

basse

piano

32

clarinette

melodie

percus

banjo

basse

piano

34

clarinette

melodie

percus

banjo

basse

piano

36

clarinette

melodie

percus

banjo

basse

piano

38

clarinette

melodie

percus

banjo

basse

piano

40

melodie

percus

banjo

basse

piano

42

clarinette

melodie

banjo

basse

piano

44

clarinette

melodie

percus

banjo

basse

piano

46

clarinette

melodie

percus

banjo

basse

piano

48

clarinette

melodie

percus

banjo

basse

piano

50

clarinette

melodie

percus

banjo

basse

piano

52

clarinette
melodie
percus
banjo
basse
piano

54

clarinette
melodie
percus
banjo
basse
piano

56

clarinette

melodie

percus

banjo

basse

piano

3

58

clarinette

melodie

percus

banjo

basse

piano

60

clarinette

melodie

percus

banjo

basse

piano

62

clarinette

melodie

percus

banjo

basse

piano

64

clarinette

melodie

percus

banjo

basse

piano

66

melodie

percus

banjo

basse

piano

68

clarinette

melodie

percus

banjo

basse

piano

70

melodie

percus

banjo

basse

piano

72

clarinette
melodie
percus
banjo
basse
piano

74

clarinette
melodie
percus
banjo
basse
piano

76

clarinette
melodie
percus
banjo
basse
piano

78

clarinette
melodie
percus
banjo
basse
piano

80

clarinette

melodie

percus

banjo

basse

piano

82

melodie

percus

banjo

basse

piano

84

clarinette

melodie

percus

banjo

basse

piano

86

clarinette

melodie

percus

banjo

basse

piano

88

clarinette

melodie

percus

banjo

basse

piano

90

clarinette

melodie

percus

banjo

basse

piano

92

clarinette
melodie
percus
banjo
basse
piano

94

clarinette
melodie
percus
banjo
basse
piano

96

clarinette
melodie
percus
banjo
basse
piano

98

clarinette
melodie
percus
banjo
basse
piano

100

clarinette

melodie

percus

banjo

basse

piano

102

melodie

percus

banjo

basse

piano

104

clarinette
melodie
percus
banjo
basse
piano

106

melodie
percus
banjo
basse
piano

108

clarinette

melodie

percus

banjo

basse

piano

110

clarinette

melodie

percus

banjo

basse

piano

112

clarinette

melodie

percus

banjo

basse

piano

114

clarinette

melodie

percus

banjo

basse

piano

116 29

melodie

percus

banjo

basse

piano

118

melodie

percus

banjo

basse

piano

120

clarinette

melodie

percus

banjo

basse

piano

122

melodie

percus

banjo

basse

piano

124

clarinette
melodie
percus
banjo
basse
piano

125

clarinette
melodie
percus
banjo
basse
piano

127

clarinette

melodie

percus

banjo

basse

piano

129

clarinette

melodie

percus

banjo

basse

piano

131

clarinette
melodie
percus
banjo
basse
piano

133

clarinette
melodie
percus
banjo
basse
piano

135

melodie

percus

banjo

basse

piano

137

melodie

percus

banjo

basse

piano

139

clarinette
melodie
percus
banjo
basse
piano

141

clarinette
melodie
percus
banjo
basse
piano

143

melodie

percus

banjo

basse

piano

145

clarinette

melodie

percus

banjo

basse

piano

147

clarinette
melodie
percus
banjo
basse
piano

149

clarinette
melodie
percus
banjo
basse
piano

151

clarinette
melodie
percus
banjo
basse
piano

153

clarinette
melodie
percus
banjo
basse
piano

155

clarinette
melodie
percus
banjo
basse
piano

157

clarinette
melodie
percus
banjo
basse
piano

159

melodie

percus

banjo

basse

piano

161

clarinette

melodie

percus

banjo

basse

piano

163

clarinette
melodie
percus
banjo
basse
piano

165

clarinette
melodie
percus
banjo
basse
piano

167

clarinette

melodie

percus

banjo

basse

piano

168

clarinette

melodie

percus

banjo

basse

piano

170

clarinette
melodie
percus
banjo
basse
piano

172

clarinette
melodie
percus
banjo
basse
piano

174

clarinette

melodie

percus

banjo

basse

piano

176

clarinette

melodie

percus

banjo

basse

piano

178

clarinette
melodie
percus
banjo
basse
piano

180

clarinette
melodie
percus
banjo
basse
piano

182

clarinette

melodie

percus

banjo

basse

piano

184

clarinette

melodie

percus

banjo

basse

piano

186

clarinette

melodie

percus

banjo

basse

piano

188

clarinette

melodie

percus

banjo

basse

piano

190

clarinette

melodie

percus

banjo

basse

piano

191

melodie

percus

banjo

basse

piano

Georges Brasens - Fernande 2

clarinette

$\text{♩} = 200,000000$

30 2

35

40 2

45 2

49 3

53 3

56 3 2

61 2 3 3

68 2

72

114

3 6 2

124

128

131

134

6

143

2

148

151

154

157

2

161

164

167

170

173

177

183

186

188

melodie

Georges Brasens - Fernande 2

♩ = 200,000000

12

15

18

21

25

29

32

35

39

43

46

49

52

55

59

62

65

68

73

76 *melodie* 3

79

83

86

90

94

97

99

103

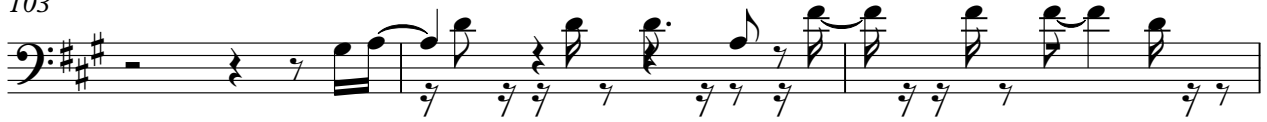

106

109

113

116

120

123

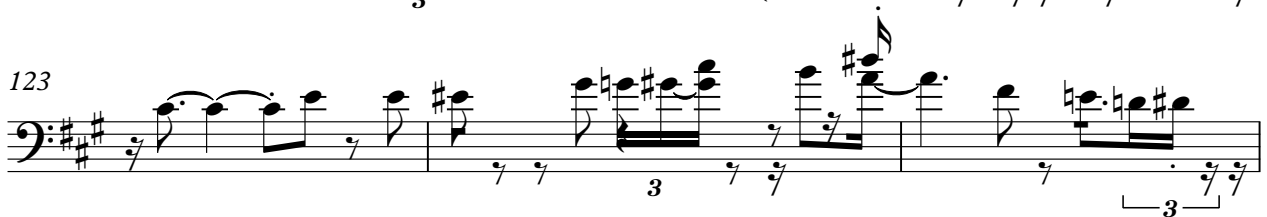

126

129

134

melodie

137

140

143

147

151

154

157

159

163

166

169

173

176

180

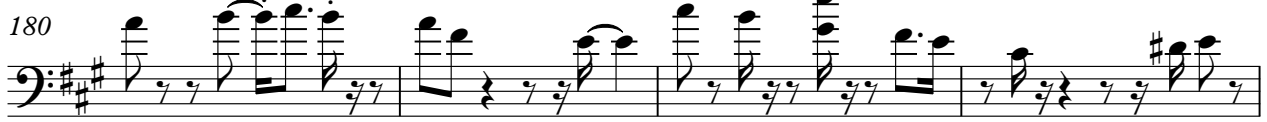

184

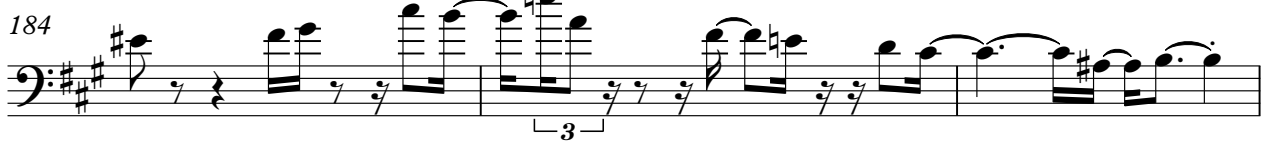

187

190

Georges Brasens - Fernande 2

percus

♩ = 200,000000

4/4

6

Measures 6-10: Continuation of the rhythmic pattern from the previous system.

11

16

Measures 16-20: Continuation of the rhythmic pattern.

21

26

Measures 26-30: Continuation of the rhythmic pattern.

31

36

Measures 36-38: Continuation of the rhythmic pattern.

39

Measures 39-40: Continuation of the rhythmic pattern, ending with a double bar line and a '2' indicating a repeat or a specific ending.

44

49

54

59

64

69

74

79

84

89

94

99

104

109

114

119

124

129

134

139

V.S.

144

149

154

159

164

169

174

179

184

188

Georges Brasens - Fernande 2

banjo

♩ = 200,000000

V.S.

41

45

49

53

57

61

65

69

73

77

81

85

89

93

97

101

105

109

113

117

V.S.

121

125

129

133

137

141

145

149

153

157

161

165

169

174

178

182

186

189

Georges Brasens - Fernande 2

basse

♩ = 200,000000

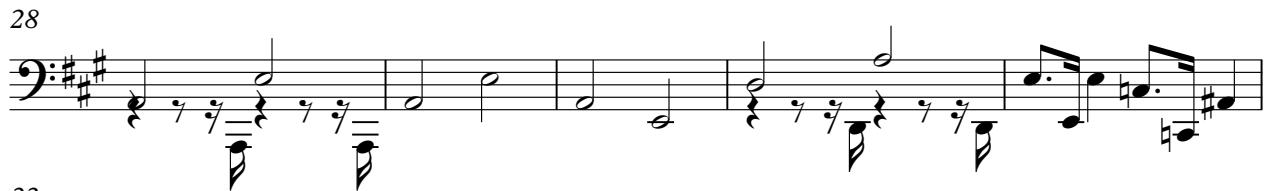

V.S.

53

58

64

70

76

81

86

92

98

104

109

114

120

126

131

137

142

148

154

159

V.S.

164

170

174

180

186

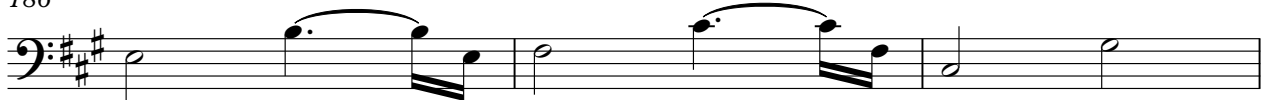

189

piano

Georges Brasens - Fernande 2

$\text{♩} = 200,000000$

5

8

11

14

17

20

24

27

30

V.S.

V.S.

V.S.

163

166

170

174

178

182

185

189
