

# Georges Brasens - Grand p

♩ = 220,000214

voix

Jazz Guitar

Fretless Electric Bass

4

voix

J. Gtr.

E. Bass

8

voix

J. Gtr.

E. Bass

12

voix

J. Gtr.

E. Bass

12

13

14

15

16

voix

J. Gtr.

E. Bass

16

17

18

19

20

voix

J. Gtr.

E. Bass

20

21

22

23

24

voix

J. Gtr.

E. Bass

28

voix

J. Gtr.

E. Bass

32

voix

J. Gtr.

E. Bass

36

voix

J. Gtr.

E. Bass

40

♩ = 109,999908

voix

J. Gtr.

E. Bass

46

♩ = 220,000214

voix

J. Gtr.

E. Bass

51

voix

J. Gtr.

E. Bass

55

voix

J. Gtr.

E. Bass

60

voix

J. Gtr.

E. Bass

64

voix

J. Gtr.

E. Bass

68

voix

J. Gtr.

E. Bass

72

voix

J. Gtr.

E. Bass

76

voix

J. Gtr.

E. Bass

80

voix

J. Gtr.

E. Bass

84

voix

J. Gtr.

E. Bass

88

voix

J. Gtr.

E. Bass

92

voix

J. Gtr.

E. Bass

96

voix

J. Gtr.

E. Bass

100

voix

J. Gtr.

E. Bass

104

voix

J. Gtr.

E. Bass

108

voix

J. Gtr.

E. Bass

10

112  $\text{♩} = 109,999908$

voix

J. Gtr.

E. Bass

118  $\text{♩} = 220,000214$

voix

J. Gtr.

E. Bass

123

voix

J. Gtr.

E. Bass

127

voix

J. Gtr.

E. Bass

132

voix

J. Gtr.

E. Bass

136

voix

J. Gtr.

E. Bass

140

voix

J. Gtr.

E. Bass

144

voix

J. Gtr.

E. Bass

148

voix

J. Gtr.

E. Bass

152

voix

J. Gtr.

E. Bass

156

voix

J. Gtr.

E. Bass

160

voix

J. Gtr.

E. Bass

164

voix

J. Gtr.

E. Bass

168

voix

J. Gtr.

E. Bass

172

voix

J. Gtr.

E. Bass

176

voix

J. Gtr.

E. Bass

180

voix

J. Gtr.

E. Bass

184

♩ = 109,999908

voix

J. Gtr.

E. Bass

♩ = 109,999908

190  $\text{♩} = 220,000214$

voix

J. Gtr.

E. Bass

195

voix

J. Gtr.

E. Bass

199

voix

J. Gtr.

E. Bass

204

voix

J. Gtr.

E. Bass

208

voix

J. Gtr.

E. Bass

212

voix

J. Gtr.

E. Bass

216

voix

J. Gtr.

E. Bass

218

voix

J. Gtr.

E. Bass

Georges Brasens - Grand p

voix

♩ = 220,000214

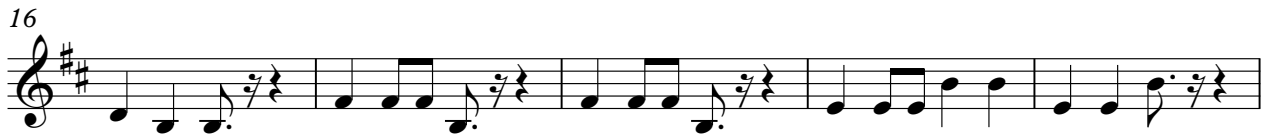
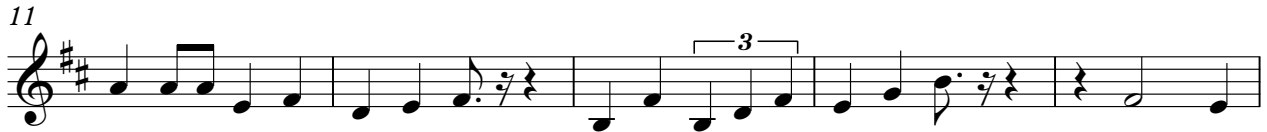

♩ = 109,999908

♩ = 220,000214

V.S.

58

64

70

75

80

85

90

95

101

107

113 ♩ = 109,999908

120 ♩ = 220,000214

169

175

181

♩ = 109,999908

187

♩ = 220,000214

194

200

206

212

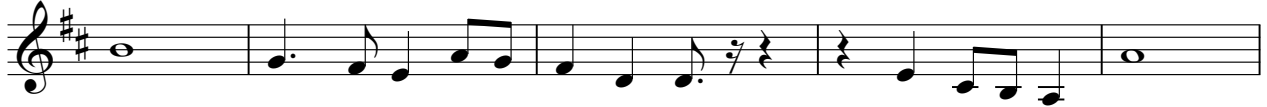

217

♩ = 220,000214

6

11

16

21

26

31

36

41

48

♩ = 109,999908

♩ = 220,000214

53

58

63

68

73

78

83

88

93

98

103

108

113

$\text{♩} = 109,999908$

120

$\text{♩} = 220,000214$

125

130

135

140

145

150

V.S.

155

160

165

170

175

180

185

♩ = 109,999908

192

♩ = 220,000214

197

202

207

212

216

♩ = 220,000214

6

11

16

22

27

32

37

♩ = 109,999908

43

♩ = 220,000214

50

212

217

