

Georges Brasens - Je M` suis Fait Tout P`tit 2

00:00:03:00
1.1,00
Je me suis fait tout petit, musique de Georges Brassens

♩ = 112,000061

melodie

batterie

piano

guitare2

georges

Django

Pierre

Stephane

♩ = 112,000061

4

batterie

piano

georges

Django

Pierre

Stephane

6

batterie

piano

georges

Django

Pierre

Stephane

9

batterie

piano

georges

Django

Pierre

Stephane

12

melodie

batterie

piano

georges

Django

Pierre

Stephane

Je n'a vais jamais

15

melodie

batterie

piano

georges

Django

Pierre

Stephane

mon cha peau De vant per son ne Man

18

melodie

batterie

piano

georges

Django

Pierre

Stephane

te nant Je rampe et Je fais

20

melodie

batterie

piano

georges

Django

Pierre

Stephane

Quand je sors ne

22

melodie

batterie

piano

georges

Django

Pierre

Stephane

il tait chien me chant, elle me fait man ge

24

melodie

batterie

piano

georges

Django

Pierre

Stephane

Dans sa me ne te vais des dents d'loup, je le

27

melodie

batterie

piano

georges

Django

Pierre

Stephane

hi chaussons Pour les que ne tes Je

30

melodie

m'suis fait tout p'tit de vant une pou rïe Qui ferm'les

batterie

piano

guitare2

georges

Django

Pierre

Stephane

32

melodie
yeux quand on la cou che Je

batterie

piano

guitare2

georges

Django

Pierre

Stephane

34

melodie

m'suisfait tout p'tit de vant une pou p'ie Qui fait ma

batterie

piano

guitare2

georges

Django

Pierre

Stephane

36

melodie
man quand on la tou che

batterie

piano

guitare2

georges

Django

Pierre

Stephane

38

melodie

batterie

piano

guitare2

georges

Django

Pierre

Stephane

41

melodie

J'ÿ tais dur a cuire, elle m'a

batterie

piano

guitare2

georges

Django

Pierre

Stephane

43

melodie

batterie

piano

guitare2

georges

Django

Pierre

Stephane

45

melodie

batterie

piano

guitare2

georges

Django

Pierre

Stephane

47

melodie

batterie

piano

guitare2

georges

Pierre

Stephane

tout Con tre sa bou

49

melodie

batterie

piano

guitare2

georges

Django

Pierre

Stephane

che Qui a des dents de lait quand et le sou

52

melodie

batterie

piano

guitare2

georges

Django

Pierre

Stephane

Quand el le chan te

54

melodie

batterie

piano

guitare2

georges

Django

Pierre

In des dents de loup quand elle est fu rie

56

melodie

Qu'elle est mĩ chan te

batterie

piano

guitare2

georges

Django

Pierre

Stephane

58

melodie

Je m'suis fait tout p'tit de vantune pou p're Qui ferm' les

batterie

piano

guitare2

georges

Django

Pierre

Stephane

60

melodie

yeux quand on la cou che Je

batterie

piano

guitare2

georges

Django

Pierre

Stephane

62

melodie

m'suifait toup'tit de vant une pou rïe Qui fait ma manquant on la tou

batterie

piano

guitare2

georges

Django

Pierre

Stephane

65

melodie

batterie

piano

guitare2

georges

Django

Pierre

Stephane

che

68

batterie

piano

guitare2

georges

Django

Pierre

Stephane

70

melodie

batterie

piano

guitare2

georges

Django

Pierre

Stephane

Je su bis sa loi, je fi le tou, doux) Sous son em pi

73

melodie

batterie

piano

guitare2

georges

Django

Pierre

Stephane

re Bien qu'ellesont ja louse au de

75

melodie

la de tout Et me pi re

batterie

piano

guitare2

georges

Django

Pierre

Stephane

78

melodie
 Une jo lie per ven che qui m'a vait pa ru

batterie

piano

guitare2

georges

Django

Pierre

Stephane

80

melodie

Plus jo lie qu'el le Une jo lie penche un jour

batterie

piano

guitare2

georges

Django

Pierre

Stephane

83

melodie

batterie

piano

guitare2

georges

Django

Pierre

Stephane

en mou-
t coups d'omb-
Je

86

melodie

batterie

piano

guitare2

georges

Django

Pierre

Stephane

m'suis fait tout p'tit de vant une pou- pte Qui ferm- les

88

melodie

yeux quand on la cou che

batterie

piano

guitare2

georges

Django

Pierre

Stephane

90

melodie

Je m'suis fait tout p'tit de vant une pou rïe Qui fait ma

batterie

piano

guitare2

georges

Django

Pierre

Stephane

92

melodie
man quand on la tou che

batterie

piano

guitare2

georges

Django

Pierre

Stephane

94

melodie

batterie

piano

guitare2

georges

Django

Pierre

Stephane

97

melodie

batterie

piano

guitare2

georges

Django

Pierre

Stephane

Toutes sont nées, tous les ma ges ment

100

melodie

batterie

piano

georges

Django

Pierre

Stephane

lit sans ma li ce Qu'en

102

melodie

batterie

piano

georges

Django

Pierre

Stephane

ses bras en croix, j' sur bi ma ma

104

melodie

batterie

piano

georges

Django

Pierre

Stephane

Der hier sup pl ce

106

melodie

batterie

piano

georges

Pierre

Stephane

en est de pires, en est d'neil leurs

108

melodie

batterie

piano

georges

Django

Pierre

Stephane

Mais a tout prendre Qu'on

110

melodie

batterie

piano

georges

Django

Pierre

Stephane

se pen- de | ci, | qu'on se pen- de | all- le- rs

112

melodie

batterie

piano

georges

Django

Pierre

Stephane

Si l' faut se pen- dre

114

melodie

batterie

piano

guitare2

georges

Django

Pierre

Stephane

m'satisfait tout p'tit de vanne pou rite Qui ferm' lesyeux

116

melodie

batterie

piano

guitare2

georges

Django

Pierre

Stephane

quand on cou

118

melodie

batterie

piano

guitare2

georges

Django

Pierre

Stephane

m'suis fait tout p'tit de vant une pou p'ie Qui fait ma

120

melodie

batterie

piano

guitare2

georges

Django

Pierre

Stephane

man qu'on on la tou che

122

melodie

batterie

piano

guitare2

georges

Django

Pierre

Stephane

124

batterie

piano

guitare2

georges

Django

Pierre

Stephane

Georges Brasens - Je M` suis Fait Tout P`tit 2

melodie

♩ = 112,000061

12

15 Je n'la vais jamais

18 mon cha peau De 3-vant person ne Main

21 tenant ampeet je fais le beau Quand elle m'son

25 ne J'ï taishiem chant, elle ne fait manger Dans sa me not

28 te J'a vaides dents d'loupie les ai changies

31 Pour des quenot 3es Je m'suis fait tout p'tit de vant

34 une pou p'ie Quferis yeux quand on la cou che Je

36 m'suis fait tout p'tit de vant une pou p'ie Qu fait ma

38 man quand on la tou che

2

J'ï

42

tais dur a cuire, ellan'a con ver ti La fi ne mou

45

che Et je suis ombï tout chaud, tout rϕ ti

48

Con tre sa bou che Qui a des dents de lait quand

51

le sou rit! Quand el le chan te Et des dents de lait quand elle

55

est fu rie Qu'elle est mï chan te

58

Je m'suis fait tout p'tit de vant une pou rïe Qui ferm' les

60

yeux quand on la cou che Je m'suis fait tout p'tit devant

63

une pou rïe Qui fait ma ma quand on la tou che

66

Je su bis sa loi, je fi le tout doux

72

Sous son empi re Bien qu'elle soit ja louse au de

75

la de tout Et me pi re

78

Une jo lie per ven che quim'a vait pa ru Plus jo lie qu'el

81

le Une jo lie per en che un jour en mou rut

84

A coups d'ombrel le Je m'suis fait tout p'tit devant

87

une pou p̃re Qui ferme les yeux quand on la cou che

90

Je m'suis fait tout p'tit de vant une pou p̃re Qui fait ma

92

man quand on la tou che

98

Toutes somames, toutes ma gesm'ont Dit sans ma li ce Qu'en

102

ses bras croix, je su bi rai mon Der nier sup pli

105

ce Il en est dpires, il en est dmeilleurs Mais a touren

109

dre Qu'on sepende i ci, qu'on se pendeaill leurs

112

S'il faut se pen dre

114

Je m'suis fait tout p'tit de vamme pou rïe Qui ferme les yeux

116

quand on la cou che Je m'suis fait tout p'tit devant

119

une pou rïe Qui fait ma man quand on

121

che

Georges Brasens - Je M` suis Fait Tout P`tit 2

batterie

♩ = 112,000061

6

11

16

21

26

31

36

41

46

V.S.

51

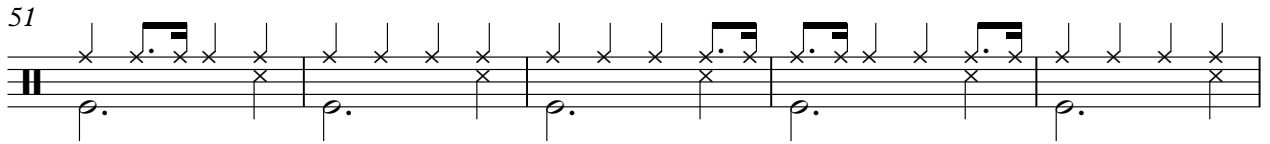

56

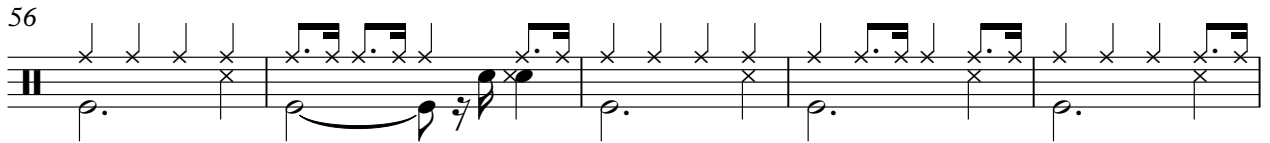

61

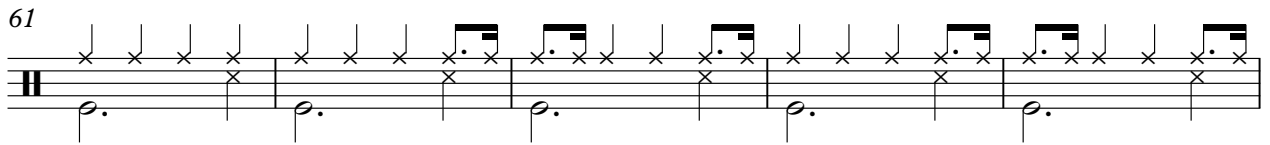

66

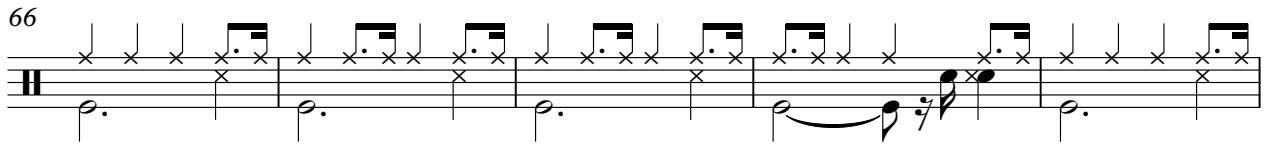

71

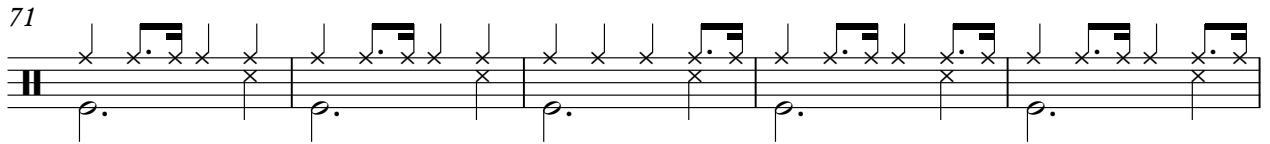

76

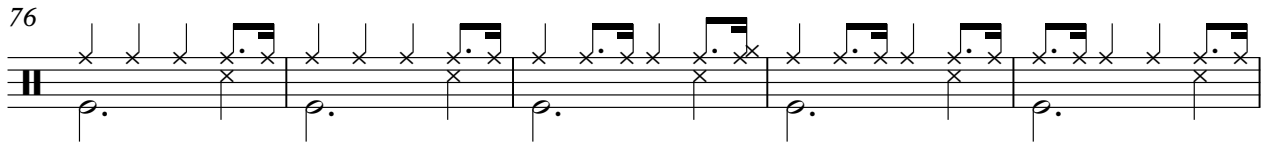

81

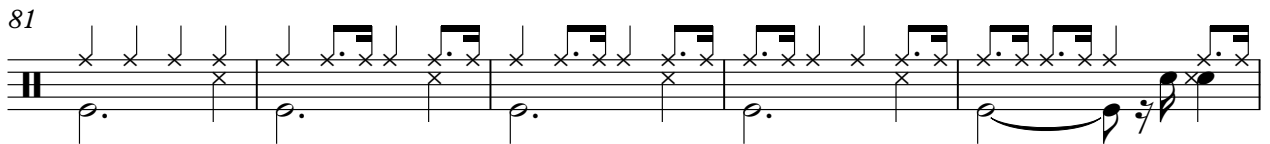

86

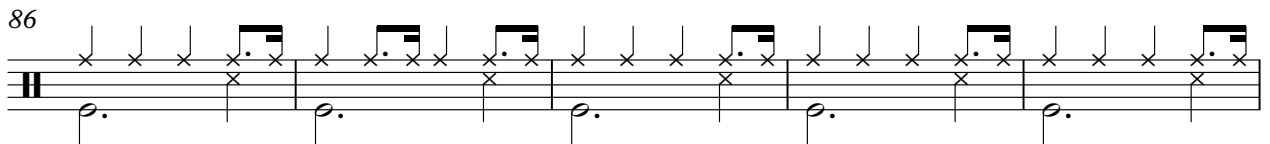

91

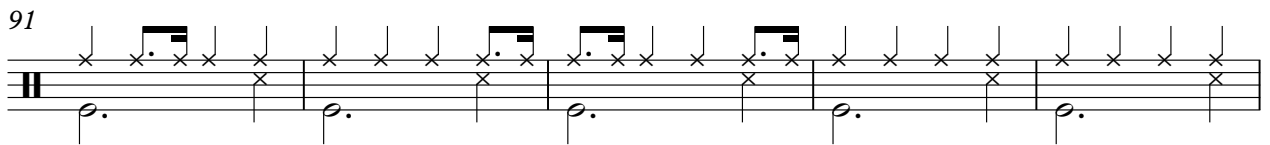

96

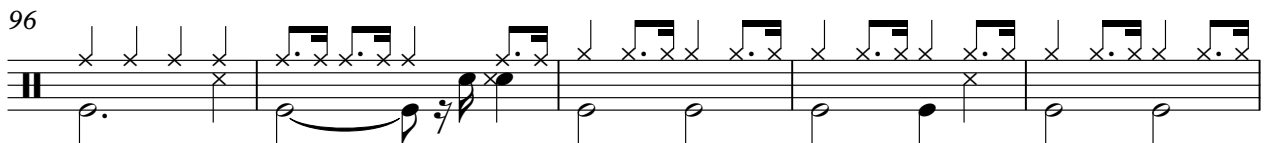

101

106

111

116

121

124

Georges Brasens - Je M` suis Fait Tout P`tit 2

piano

♩ = 112,000061

V.S.

22

25

29

34

39

44

48

52

55

58

61

66

70

76

79

83

87

91

96

100

104

106

109

112

116

120

123

Georges Brasens - Je M` suis Fait Tout P`tit 2

♩ = 112,000061

29

35

42

50

57

64

72

79

87

93

16

2

guitare2

114

120

Georges Brasens - Je M` suis Fait Tout P`tit 2

georges

♩ = 112,000061

5

8

11

14

17

20

23

26

30

V.S.

65

68

71

74

77

80

84

87

90

93

V.S.

Django Georges Brasens - Je M` suis Fait Tout P`tit 2

♩ = 112,000061

2

6

13

18

25

29

33

37

41

45

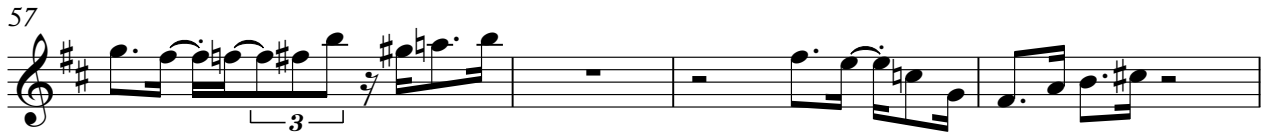

94

99

103

108

111

115

119

123

Pierre

Georges Brasens - Je M` suis Fait Tout P`tit 2

♩ = 112,000061

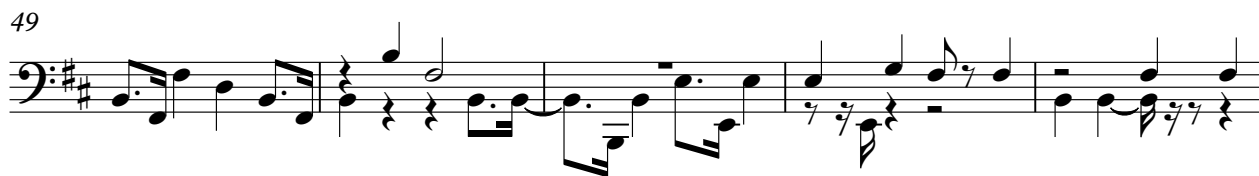

V.S.

54

59

64

69

74

79

84

89

93

98

105

111

117

122

Stephane Georges Brasens - Je M` suis Fait Tout P`tit 2

♩ = 112,000061

6

10

15

20

23

28

32

85

2

90

94

98

102

106

108

111

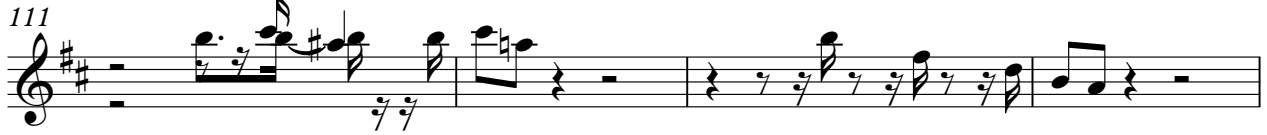

115

119

123

