

Georges Brasens - Les amoureux des bancs publics 2

♩ = 126,000130

Flute

Percussion

Vibraphone

Jazz Guitar

Kora

Acoustic Bass

Synth Strings

FX 5 (Brightness)

♩ = 126,000130

Viola

J. Gtr.

Kora

21

Fl.

J. Gtr.

Kora

Syn. Str.

25

Fl.

J. Gtr.

Kora

Syn. Str.

29

Fl.

J. Gtr.

Kora

Syn. Str.

33

Fl.

J. Gtr.

Kora

Syn. Str.

37

Fl.

Vib.

J. Gtr.

Kora

Syn. Str.

Vla.

41

Vib.

J. Gtr.

Kora

Vla.

44

Vib.

J. Gtr.

Kora

Syn. Str.

Vla.

48

Vib.

J. Gtr.

Kora

Syn. Str.

Vla.

51

55

59

Vib.

J. Gtr.

Kora

A. Bass

Syn. Str.

Vla.

63

Vib.

J. Gtr.

Kora

A. Bass

Syn. Str.

Vla.

67

Vib.
J. Gtr.
Kora
A. Bass
Syn. Str.
Vla.

71

Fl.
J. Gtr.
Kora
Syn. Str.
FX 5

76

Fl.

J. Gtr.

Kora

Syn. Str.

FX 5

80

Fl.

J. Gtr.

Kora

Syn. Str.

FX 5

84

Fl.

Perc.

J. Gtr.

Kora

A. Bass

Syn. Str.

FX 5

Vla.

||

88

Fl.

Perc.

J. Gtr.

Kora

A. Bass

Syn. Str.

Vla.

92

Fl.

Perc.

J. Gtr.

Kora

A. Bass

Syn. Str.

FX 5

Vla.

Detailed description of the musical score: The score consists of eight staves. The Flute staff (Fl.) begins with a treble clef, a key signature of one flat, and a common time signature. It features a melodic line with a triplet of eighth notes in the second measure. The Percussion staff (Perc.) uses a snare drum clef and shows a rhythmic pattern of eighth notes with 'x' marks above them. The J. Gtr. staff (J. Gtr.) is in treble clef with a key signature of one flat, showing a complex melodic line with many accidentals. The Kora staff (Kora) is in treble clef with a key signature of one flat, featuring a series of chords and some melodic fragments. The A. Bass staff (A. Bass) is in bass clef with a key signature of one flat, providing a simple harmonic accompaniment. The Syn. Str. staff (Syn. Str.) is in treble clef with a key signature of one flat, containing a few notes and rests. The FX 5 staff (FX 5) is in treble clef with a key signature of one flat, mostly containing rests. The Viola staff (Vla.) is in alto clef with a key signature of one flat, featuring a melodic line with a triplet of eighth notes in the second measure. At the bottom of the page, there is a partial staff with a treble clef, a key signature of one flat, and a few notes.

96

Fl.

Perc.

J. Gtr.

Kora

A. Bass

Syn. Str.

FX 5

Vla.

100

Fl.

Perc.

Vib.

J. Gtr.

Kora

A. Bass

Syn. Str.

FX 5

Vla.

104

Fl.

Perc.

Vib.

J. Gtr.

Kora

A. Bass

Syn. Str.

Vla.

107

Fl.

Perc.

Vib.

J. Gtr.

Kora

A. Bass

Syn. Str.

Vla.

111

Fl.

Perc.

Vib.

J. Gtr.

Kora

A. Bass

Syn. Str.

Vla.

114

Fl.

Perc.

Vib.

J. Gtr.

Kora

A. Bass

Syn. Str.

Vla.

117

Fl.

Perc.

Vib.

J. Gtr.

Kora

A. Bass

Syn. Str.

Vla.

121

Fl.

Perc.

Vib.

J. Gtr.

Kora

A. Bass

Syn. Str.

Vla.

125

Fl.

Perc.

Vib.

J. Gtr.

Kora

A. Bass

Syn. Str.

Vla.

129

Fl.

Perc.

Vib.

J. Gtr.

Kora

A. Bass

Syn. Str.

Vla.

132

Fl.

Perc.

Vib.

J. Gtr.

Kora

A. Bass

Syn. Str.

Vla.

Flute

Georges Brasens - Les amoureux des bancs publics 2

♩ = 126,000130

6

11

16

21

27

32

37

32

73

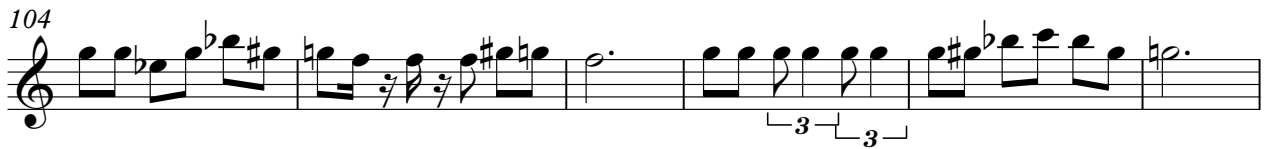

131

Georges Brasens - Les amoureux des bancs publics 2

Percussion

♩ = 126,000130

84

90

97

104

110

115

121

127

131

♩ = 126,000130

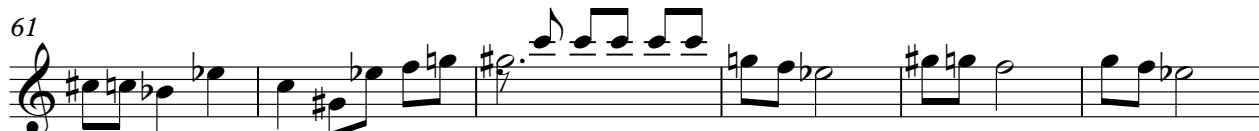
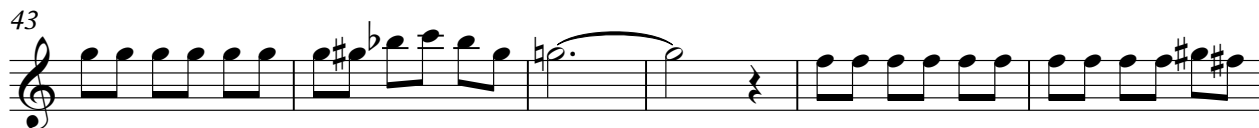

2

Vibraphone

127

131

$\text{♩} = 126,000130$

41

44

48

51

56

61

66

70

75

80

84

89

94

99

103

106

109

112

115

120

V.S.

125

129

132

Georges Brasens - Les amoureux des bancs publics 2

Kora

♩ = 126,000130

2

7

12

17

21

25

29

34

38

43

V.S.

48

52

56

60

65

69

74

79

84

88

92

97

101

106

111

116

120

124

129

132

Georges Brasens - Les amoureux des bancs publics 2

Acoustic Bass

♩ = 126,000130

54

60

67

16

88

95

102

110

118

125

130

Synth Strings

Georges Brasens - Les amoureux des bancs publics 2

♩ = 126,000130

22

31

6

45

55

65

74

84

93

100

3

Synth Strings

106

116

126

132

♩ = 126,000130 **70**

78

87 **8**

100 **32**

Viola

Georges Brasens - Les amoureux des bancs publics 2

♩ = 126,000130

38

46

54

61

68

88

95

101

109

117

V.S.

2

Viola

124

131

Georges Brasens - Les amoureux des bancs publics 2

[No instrument (barlines shown)]

$\text{♩} = 126,000130$

