

Georges Brasens - Les Casseuses

♩ = 240,000000
Mélodie

Mélodie

Guitare

♩ = 240,000000
Contrebasse

4

Mélodie

Guitare

Contrebasse

8

Mélodie

Guitare

Contrebasse

23

Mélocdie

Guitare

Contrebasse

26

Mélocdie

Guitare

Contrebasse

30

Mélocdie

Guitare

Contrebasse

33

Mélocdie

Guitare

Contrebasse

36

Mélocdie

Guitare

Contrebasse

39

Mélocdie

Guitare

Contrebasse

43

Mélocdie

Guitare

Contrebasse

47

Mélocdie

Guitare

Contrebasse

51

Mélocdie

Guitare

Contrebasse

55

Mélocdie

Guitare

Contrebasse

59

Mélocdie

Guitare

Contrebasse

62

Mélocdie

Guitare

Contrebasse

66

Mélocdie

Guitare

Contrebasse

69

Mélocdie

Guitare

Contrebasse

72

Mélocdie

Guitare

Contrebasse

75

Mélocdie

Guitare

Contrebasse

79

Mélocdie

Guitare

Contrebasse

82

Mélocdie

Guitare

Contrebasse

108

Mélocdie

Guitare

Contrebasse

111

Mélocdie

Guitare

Contrebasse

113

Mélocdie

Guitare

Contrebasse

128

Mélocdie

Guitare

Contrebasse

132

Mélocdie

Guitare

Contrebasse

136

Mélocdie

Guitare

Contrebasse

139

Mélocdie

Guitare

Contrebasse

143

Mélocdie

Guitare

Contrebasse

146

Mélocdie

Guitare

Contrebasse

149

Mé debate

Guitare

Contrebasse

151

Mé debate

Guitare

Contrebasse

155

Mé debate

Guitare

Contrebasse

158

Mélocdie

Guitare

Contrebasse

162

Mélocdie

Guitare

Contrebasse

166

Mélocdie

Guitare

Contrebasse

170

Mélocdie

Guitare

Contrebasse

174

Mélocdie

Guitare

Contrebasse

177

Mélocdie

Guitare

Contrebasse

181

Mélocdie

Guitare

Contrebasse

184

Mélocdie

Guitare

Contrebasse

187

Mélocdie

Guitare

Contrebasse

189

Mélocdie

Guitare

Contrebasse

192

Mélocdie

Guitare

Contrebasse

Georges Brasens - Les Casseuses

Mélodie

$\text{♩} = 240,000000$
Mélodie 4

10

16

21

26

31

36

43

47

51

57

62

67

72

79

85

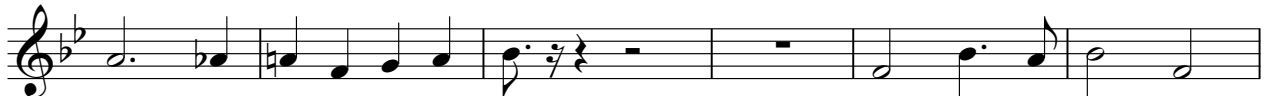

91

97

102

107

112

119

125

130

135

140

145

150

Georges Brasens - Les Casseuses

Guitare

♩ = 240,000000
Guitare

5

10

15

20

25

30

34

37

42

V.S.

95

100

105

109

113

118

123

128

133

138

V.S.

143

147

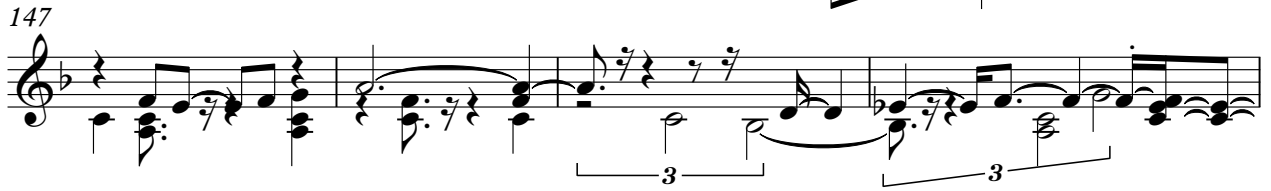

151

156

161

166

171

176

181

185

189

192

Georges Brasens - Les Casseuses

Contrebasse

♩ = 240,000000
Contrebasse

V.S.

101

106

111

115

119

124

129

132

135

140

145

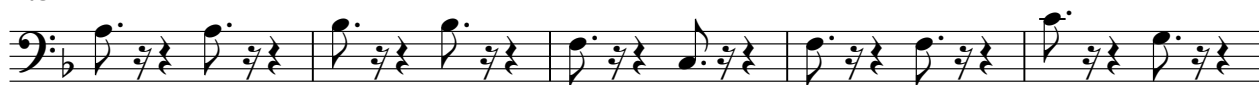

150

155

160

165

170

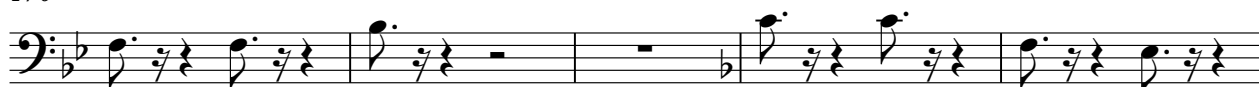

175

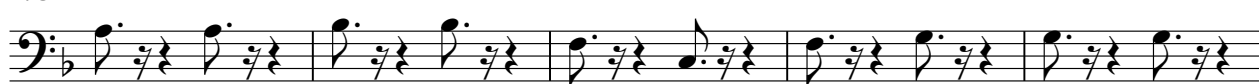

180

185

190

