

Whitney Houston - Could I Have This Kiss Forever

♩ = 82,000038

www.geocities.com/

MIDI MAN!A 3000

(c) 2000 MM3000

MM3000!

geocities.com/

Alex Legaree

Tout droits réservés

♩ = 82,000038

com

Copyright © <Year> by <Name>
All Rights Reserved

3

www.geocities.com/

MIDI MAN!A 3000

(c) 2000 MM3000

MM3000!

geocities.com/

Tout droits réservés

com

5

www.geocities.com/

MIDI MAN!A 3000

(c) 2000 MM3000

MM3000!

geocities.com/

Tout droits réservés

com

7

www.geocities.com/

MIDI MAN!A 3000

(c) 2000 MM3000

MM3000!

geocities.com/

Tout droits réservés

com

geocities.com/lbb.geo/

9

www.geocities.com/

MIDI MAN!A 3000

(c) 2000 MM3000

MM3000!

geocities.com/

Tout droits réservés

geocities.com/lbb.geo/

11

www.geocities.com/

MIDI MAN!A 3000

(c) 2000 MM3000

MM3000!

geocities.com/

Tout droits réservés

geocities.com/lbb.geo/

13

www.geocities.com/

MIDI MAN!A 3000

(c) 2000 MM3000

MM3000!

geocities.com/

Tout droits réservés

geocities.com/lbb.geo/

15

www.geocities.com/

MIDI MAN!A 3000

(c) 2000 MM3000

MM3000!

geocities.com/

Tout droits réservés

geocities.com/lbb.geo/

17

www.geocities.com/

MIDI MAN!A 3000

(c) 2000 MM3000

MM3000!

geocities.com/

Tout droits réservés

geocities.com/lbb.geo/

19

bumblebeeboogie@hotmail.

www.geocities.com/

MIDI MAN!A 3000

geocities.com/

Tout droits réservés

geocities.com/lbb.geo/

Published Oct. 01 00

21

bumblebeeboogie@hotmail.

www.geocities.com/

MIDI MAN!A 3000

(c) 2000 MM3000

MM3000!

geocities.com/

Tout droits réservés

geocities.com/lbb.geo/

Published Oct. 01 00

23

bumblebeeboogie@hotmail.

www.geocities.com/

MIDI MAN!A 3000

geocities.com/

Tout droits réservés

geocities.com/lbb.geo/

Published Oct. 01 00

25

bumblebeeboogie@hotmail.

www.geocities.com/

MIDI MAN!A 3000

(c) 2000 MM3000

MM3000!

geocities.com/

Tout droits réservés

geocities.com/lbb.geo/

Published Oct. 01 00

bumblebeeboogie@hotmail.

www.geocities.com/

MIDI MAN!A 3000

(c) 2000 MM3000

MM3000!

geocities.com/

Tout droits réservés

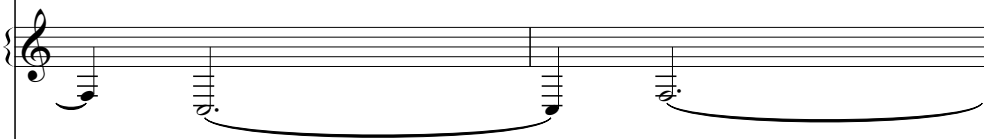

geocities.com/lbb.geo/

Published Oct. 01 00

29

bumblebeeboogie@hotmail.

www.geocities.com/

MIDI MAN!A 3000

(c) 2000 MM3000

MM3000!

geocities.com/

Tout droits réservés

geocities.com/lbb.geo/

Published Oct. 01 00

31

bumblebeeboogie@hotmail.

www.geocities.com/

MIDI MAN!A 3000

(c) 2000 MM3000

MM3000!

geocities.com/

Tout droits réservés

Published Oct. 01 00

33

bumblebeeboogie@hotmail.

www.geocities.com/

MIDI MAN!A 3000

(c) 2000 MM3000

MM3000!

geocities.com/

Tout droits réservés

Published Oct. 01 00

35

bumblebeeboogie@hotmail.

www.geocities.com/

MIDI MAN!A 3000

(c) 2000 MM3000

MM3000!

geocities.com/

Tout droits réservés

Published Oct. 01 00

37

bumblebeeboogie@hotmail.

www.geocities.com/

MIDI MAN!A 3000

(c) 2000 MM3000

MM3000!

geocities.com/

Tout droits réservés

Published Oct. 01 00

39

bumblebeeboogie@hotmail.

www.geocities.com/

MIDI MAN!A 3000

(c) 2000 MM3000

MM3000!

geocities.com/

Tout droits réservés

Published Oct. 01 00

41

bumblebeeboogie@hotmail.

www.geocities.com/

MIDI MAN!A 3000

(c) 2000 MM3000

MM3000!

geocities.com/

Tout droits réservés

Published Oct. 01 00

43

bumblebeeboogie@hotmail.

www.geocities.com/

MIDI MAN!A 3000

geocities.com/

Tout droits réservés

geocities.com/lbb.geo/

Published Oct. 01 00

45

bumblebeeboogie@hotmail.

www.geocities.com/

MIDI MAN!A 3000

(c) 2000 MM3000

MM3000!

geocities.com/

Tout droits réservés

geocities.com/lbb.geo/

Published Oct. 01 00

47

bumblebeeboogie@hotmail.

www.geocities.com/

MIDI MAN!A 3000

geocities.com/

Tout droits réservés

geocities.com/lbb.geo/

Published Oct. 01 00

49

bumblebeeboogie@hotmail.

www.geocities.com/

MIDI MAN!A 3000

(c) 2000 MM3000

MM3000!

geocities.com/

Tout droits réservés

geocities.com/lbb.geo/

Published Oct. 01 00

51

bumblebeeboogie@hotmail.

www.geocities.com/

MIDI MAN!A 3000

(c) 2000 MM3000

MM3000!

geocities.com/

Tout droits réservés

geocities.com/lbb.geo/

Published Oct. 01 00

bumblebeeboogie@hotmail.

www.geocities.com/

MIDI MAN!A 3000

(c) 2000 MM3000

MM3000!

geocities.com/

Tout droits réservés

geocities.com/lbb.geo/

Published Oct. 01 00

55

bumblebeeboogie@hotmail.

www.geocities.com/

MIDI MAN!A 3000

(c) 2000 MM3000

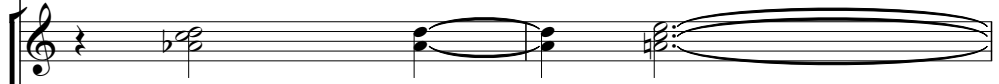

MM3000!

geocities.com/

Tout droits réservés

geocities.com/lbb.geo/

Published Oct. 01 00

57

bumblebeeboogie@hotmail.

www.geocities.com/

MIDI MAN!A 3000

(c) 2000 MM3000

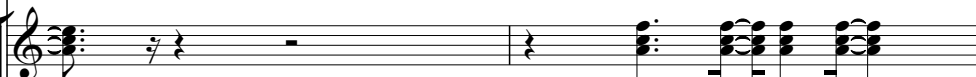

MM3000!

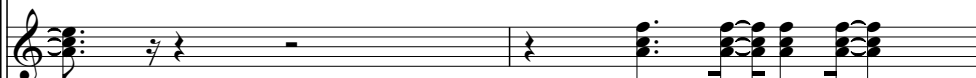

geocities.com/

Tout droits réservés

geocities.com/lbb.geo/

Published Oct. 01 00

bumblebeeboogie@hotmail.

www.geocities.com/

MIDI MAN!A 3000

(c) 2000 MM3000

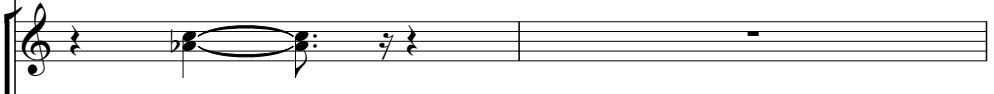

MM3000!

geocities.com/

Tout droits réservés

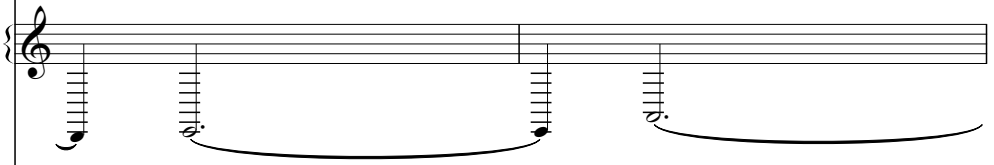

geocities.com/lbb.geo/

Published Oct. 01 00

61

bumblebeeboogie@hotmail.

www.geocities.com/

MIDI MAN!A 3000

(c) 2000 MM3000

MM3000!

geocities.com/

Tout droits réservés

geocities.com/lbb.geo/

Published Oct. 01 00

64

bumblebeeboogie@hotmail.

www.geocities.com/

MIDI MAN!A 3000

(c) 2000 MM3000

MM3000!

geocities.com/

Tout droits réservés

geocities.com/lbb.geo/

Published Oct. 01 00

67

bumblebeeboogie@hotmail.

www.geocities.com/

MIDI MAN!A 3000

(c) 2000 MM3000

MM3000!

geocities.com/

Tout droits réservés

geocities.com/lbb.geo/

Published Oct. 01 00

69

bumblebeeboogie@hotmail.

www.geocities.com/

MIDI MAN!A 3000

geocities.com/

Tout droits réservés

geocities.com/lbb.geo/

Published Oct. 01 00

71

bumblebeeboogie@hotmail.

www.geocities.com/

MIDI MAN!A 3000

(c) 2000 MM3000

MM3000!

geocities.com/

Tout droits réservés

geocities.com/lbb.geo/

Published Oct. 01 00

73

bumblebeeboogie@hotmail.

www.geocities.com/

MIDI MAN!A 3000

(c) 2000 MM3000

MM3000!

geocities.com/

Tout droits réservés

geocities.com/lbb.geo/

Published Oct. 01 00

75

bumblebeeboogie@hotmail.

www.geocities.com/

MIDI MAN!A 3000

(c) 2000 MM3000

MM3000!

geocities.com/

Tout droits réservés

geocities.com/lbb.geo/

Published Oct. 01 00

77

bumblebeeboogie@hotmail.

www.geocities.com/

MIDI MAN!A 3000

(c) 2000 MM3000

MM3000!

geocities.com/

geocities.com/lbb.geo/

Published Oct. 01 00

79

bumblebeeboogie@hotmail.

www.geocities.com/

MIDI MAN!A 3000

(c) 2000 MM3000

MM3000!

geocities.com/

geocities.com/lbb.geo/

Published Oct. 01 00

81

bumblebeeboogie@hotmail.

www.geocities.com/

MIDI MAN!A 3000

(c) 2000 MM3000

MM3000!

geocities.com/

geocities.com/lbb.geo/

Published Oct. 01 00

83

bumblebeeboogie@hotmail.

www.geocities.com/

MIDI MAN!A 3000

(c) 2000 MM3000

MM3000!

geocities.com/

geocities.com/lbb.geo/

Published Oct. 01 00

85

♩ = 75,000000

bumblebeeboogie@hotmail.

www.geocities.com/

MIDI MAN!A 3000

(c) 2000 MM3000

MM3000!

geocities.com/

geocities.com/lbb.geo/

Published Oct. 01 00

♩ = 75,000000

bumblebeeboogie@hotmail.

87

MIDI MAN!A 3000

geocities.com/

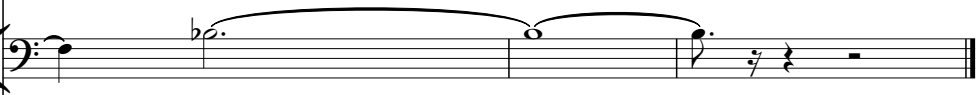

geocities.com/lbb.geo/

Published Oct. 01 00

iston - Could I Have This Kiss Forever
bumblebeeboogie@hotmail.

♩ = 82,000038

18

21

24

27

31

35

39

43

46

49

Copyright © <Year> by <Name>
All Rights Reserved

V.S.

52

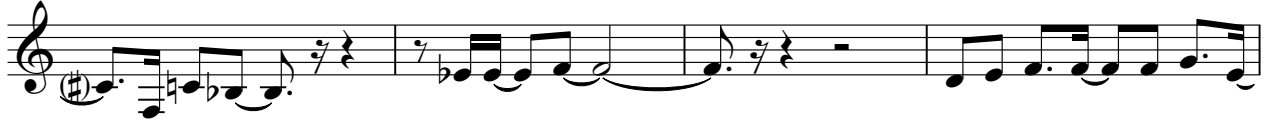

56

60

65

68

71

74

77

81

85

♩ = 75,000000

87

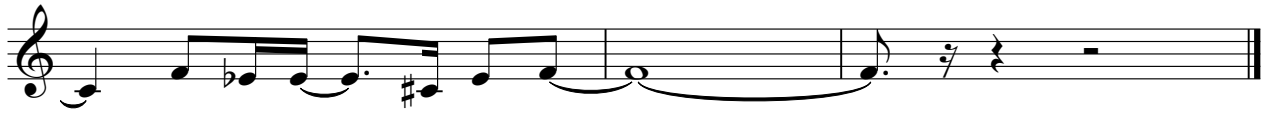

Iston - Could I Have This Kiss Forever

www.geocities.com/

♩ = 82,000038

6

11

16

21

26

31

36

41

46

Copyright © <Year> by <Name>
All Rights Reserved

V.S.

51

56

61

67

72

77

82

85

♩ = 75,000000

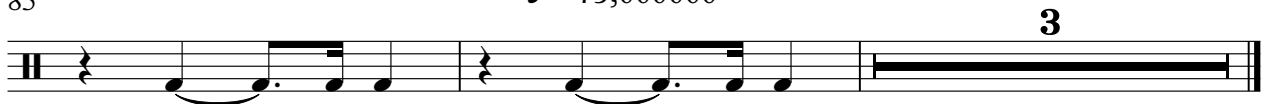

iston - Could I Have This Kiss Forever
MIDI MAN!A 3000

$\text{♩} = 82,000038$

4

6

8

10

12

14

16

18

20

Copyright © <Year> by <Name>
All Rights Reserved

V.S.

22

24

26

28

30

32

34

36

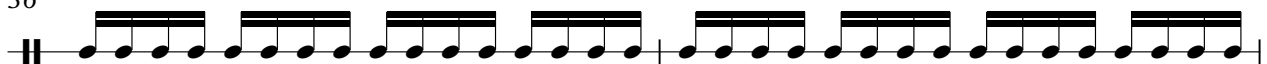

38

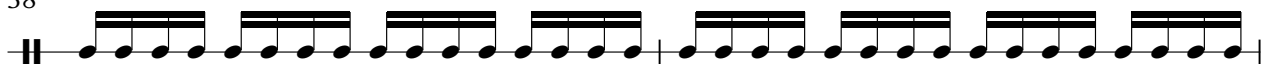

40

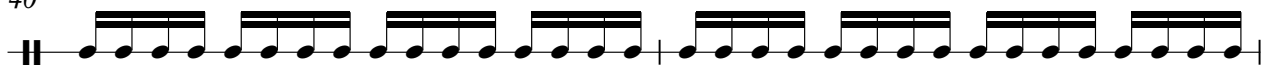

42

44

46

48

50

52

54

56

58

60

V.S.

62

66

68

70

72

74

76

78

80

82

84

86

♩ = 75,000000

iston - Could I Have This Kiss Forever

(c) 2000 MM3000

♩ = 82,000038

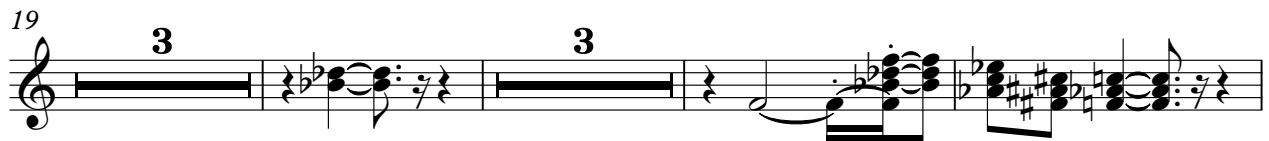
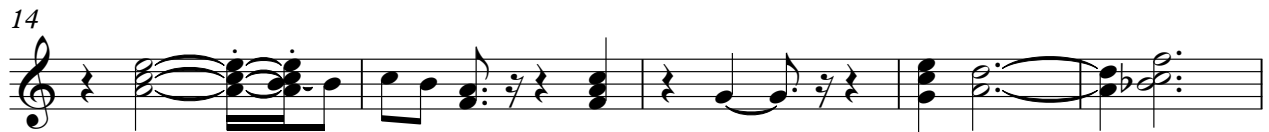

Copyright © <Year> by <Name>
All Rights Reserved

50

55

60

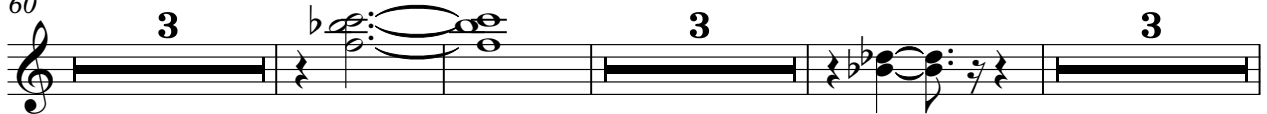

72

76

79

83

iston - Could I Have This Kiss Forever
MM3000!

♩ = 82,000038

Copyright © <Year> by <Name>
All Rights Reserved

50

55

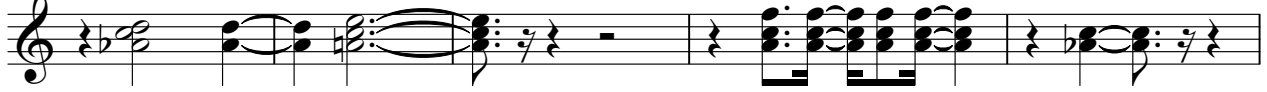

60

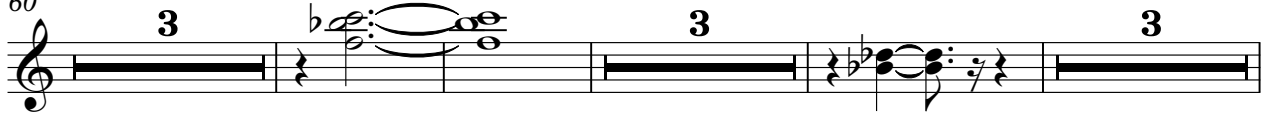

72

76

79

83

iston - Could I Have This Kiss Forever
geocities.com/

♩ = 82,000038

Copyright © <Year> by <Name>
All Rights Reserved

V.S.

51

55

60

66

72

76

80

84

♩ = 75,000000

iston - Could I Have This Kiss Forever
Alex Legaree

♩ = 82,000038

83

♩ = 75,000000

4

iston - Could I Have This Kiss Forever

Tout droits réservés

♩ = 82,000038

8

15

22

29

36

43

50

57

64

Copyright © <Year> by <Name>
All Rights Reserved

V.S.

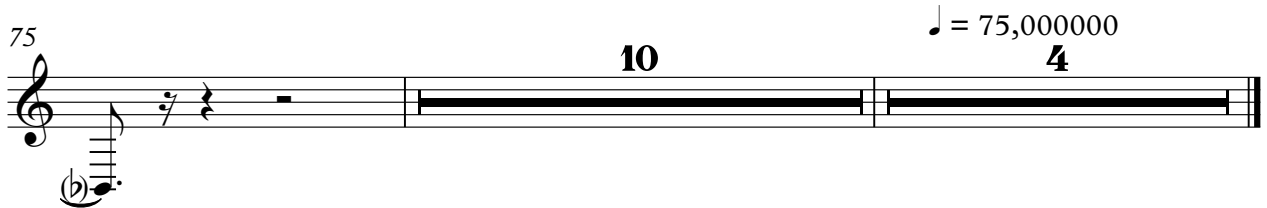
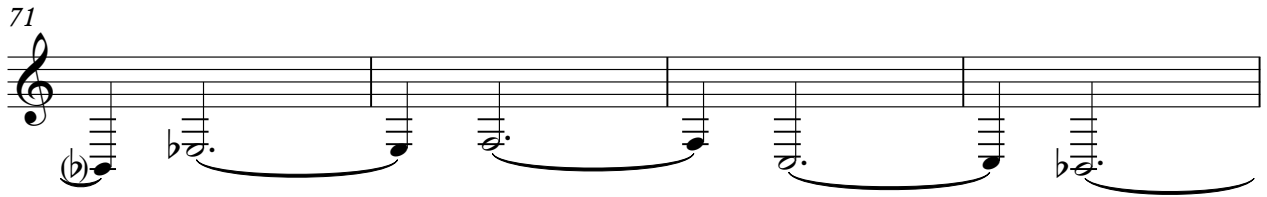

iston - Could I Have This Kiss Forever
com

♩ = 82,000038

7

78

♩ = 75,000000

4

Copyright © <Year> by <Name>
All Rights Reserved

iston - Could I Have This Kiss Forever
geocities.com/lbb.geo/

♩ = 82,000038
6

10

14

19

22

25

28

12

Copyright © <Year> by <Name>
All Rights Reserved

43

46

49

52

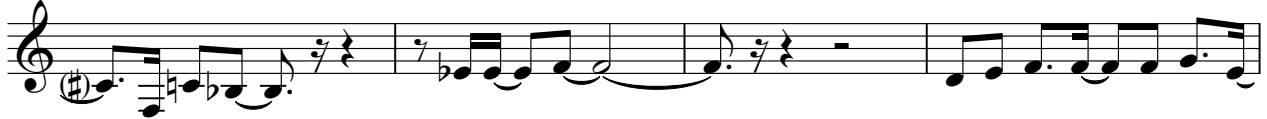

56

60

65

68

71

74

77

81

85

$\text{♩} = 75,000,000$

87

iston - Could I Have This Kiss Forever

Published Oct. 01 00

♩ = 82,000038

18

21

24

27

31

35

39

43

46

49

V.S.

Copyright © <Year> by <Name>
All Rights Reserved

52

56

60

65

68

71

74

77

81

85

♩ = 75,000000

