

# Georges Brasens - Quatre vingt quinze.

0.0"  
1.1,00  
95 fois sur 100 de Georges Brasens

♩ = 175,000076

melodie

drums

piano acoustique

guitare steel

guitare solo

basse

rhodes

hammond'

♩ = 175,000076

5

drums

guitare steel

guitare solo

basse

rhodes

8

melodie

drums

guitare steel

guitare solo

basse

rhodes

10

melodie

drums

guitare steel

guitare solo

basse

12

melodie

drums

guitare steel

guitare solo

basse

15

melodie  
drums  
guitare steel  
guitare solo  
basse

17

melodie  
drums  
guitare steel  
guitare solo  
basse

19

melodie  
drums  
guitare steel  
guitare solo  
basse

21

melodie  
drums  
guitare steel  
guitare solo  
basse

31.5"  
24.1,00  
GM sequence Panou-Prod.97

23

melodie  
drums  
guitare steel  
guitare solo  
basse

25

melodie  
drums  
guitare steel  
guitare solo  
basse

27

melodie  
drums  
guitare steel  
guitare solo  
basse

29

melodie  
drums  
guitare steel  
guitare solo  
basse

31

melodie  
drums  
guitare steel  
guitare solo  
basse

33

melodie  
drums  
guitare steel  
guitare solo  
basse

35

melodie  
drums  
guitare steel  
guitare solo  
basse

37

melodie  
drums  
guitare steel  
guitare solo  
basse

39

melodie

drums

guitare steel

guitare solo

basse

42

melodie

drums

guitare steel

guitare solo

basse

rhodes

44

melodie

drums

guitare steel

basse

rhodes

46

melodie

drums

guitare steel

basse

rhodes

49

melodie

drums

guitare steel

basse

rhodes

52

melodie

drums

guitare steel

basse

rhodes

hammond'

55

melodie

drums

guitare steel

basse

rhodes

hammond'

58

melodie

drums

guitare steel

basse

rhodes

hammond'

61

melodie

drums

guitare steel

basse

rhodes

hammond'

64

melodie

drums

piano acoustique

guitare steel

basse

67

melodie  
drums  
piano acoustique  
guitare steel  
basse

69

melodie  
drums  
piano acoustique  
guitare steel  
basse

71

melodie  
drums  
piano acoustique  
guitare steel  
basse

73

melodie  
drums  
piano acoustique  
guitare steel  
basse

75

melodie  
drums  
piano acoustique  
guitare steel  
basse

77

melodie  
drums  
piano acoustique  
guitare steel  
basse  
rhodes

79

melodie  
drums  
piano acoustique  
guitare steel  
basse  
rhodes

81

melodie  
drums  
piano acoustique  
guitare steel  
basse  
rhodes

83

melodie  
drums  
piano acoustique  
guitare steel  
basse  
rhodes

85

melodie  
drums  
piano acoustique  
guitare steel  
basse  
rhodes

87

melodie  
drums  
piano acoustique  
guitare steel  
basse  
rhodes

89

melodie  
drums  
piano acoustique  
guitare steel  
basse  
rhodes

91

melodie  
drums  
piano acoustique  
guitare steel  
guitare solo  
basse  
rhodes

94

melodie

drums

guitare steel

guitare solo

basse

97

melodie

drums

guitare steel

basse

100

melodie

drums

guitare steel

basse

103

melodie

drums

guitare steel

basse

106

melodie  
drums  
piano acoustique  
guitare steel  
basse

108

melodie  
drums  
piano acoustique  
guitare steel  
basse

110

melodie

drums

piano acoustique

guitare steel

basse

112

melodie

drums

piano acoustique

guitare steel

basse

114

melodie

drums

guitare steel

guitare solo

basse

117

melodie  
drums  
guitare steel  
guitare solo  
basse

119

melodie  
drums  
guitare steel  
guitare solo  
basse

121

melodie  
drums  
guitare steel  
guitare solo  
basse

123

melodie  
drums  
guitare steel  
guitare solo  
basse

125

melodie  
drums  
guitare steel  
guitare solo  
basse

127

melodie  
drums  
guitare steel  
guitare solo  
basse  
rhodes

129

melodie

drums

guitare steel

basse

rhodes

131

melodie

drums

guitare steel

basse

rhodes

134

melodie

drums

guitare steel

basse

rhodes

137

melodie

drums

guitare steel

basse

rhodes

139

melodie

drums

guitare steel

basse

rhodes

141

melodie

drums

guitare steel

guitare solo

basse

rhodes

143

melodie  
drums  
guitare steel  
guitare solo  
basse  
rhodes

146

melodie  
drums  
piano acoustique  
guitare steel  
guitare solo  
basse  
rhodes

148

melodie  
drums  
piano acoustique  
guitare steel  
basse  
rhodes

150

melodie  
drums  
piano acoustique  
guitare steel  
basse  
rhodes

152

melodie

drums

piano acoustique

guitare steel

basse

rhodes

155

melodie

drums

piano acoustique

guitare steel

basse

rhodes

157

160

melodie

drums

piano acoustique

guitare steel

basse

rhodes

hammond'

162

164

melodie  
drums  
piano acoustique  
guitare steel  
basse  
rhodes  
hammond'

166

melodie  
drums  
piano acoustique  
guitare steel  
basse  
rhodes

168

melodie

drums

piano acoustique

guitare steel

basse

rhodes

170

melodie

drums

piano acoustique

guitare steel

basse

rhodes

172

melodie  
drums  
piano acoustique  
guitare steel  
basse  
rhodes

174

melodie  
drums  
piano acoustique  
guitare steel  
basse  
rhodes

176

melodie  
drums  
piano acoustique  
guitare steel  
basse  
rhodes

178

melodie  
drums  
piano acoustique  
guitare steel  
basse  
rhodes

180

melodie

drums

piano acoustique

guitare steel

basse

rhodes

182

melodie

drums

piano acoustique

guitare steel

basse

rhodes

184

melodie

drums

piano acoustique

guitare steel

basse

rhodes

186

melodie

drums

piano acoustique

guitare steel

basse

rhodes

188

190

192

melodie  
drums  
piano acoustique  
guitare steel  
basse  
rhodes

194

melodie  
drums  
piano acoustique  
guitare steel  
basse  
rhodes

196

199

201

- **melodie**: A single melodic line in the treble clef.   
- **drums**: A drum set part with various rhythmic patterns indicated by 'x' marks.   
- **piano acoustique**: A grand piano part with chords and melodic fragments in both treble and bass clefs.   
- **guitare steel**: A steel guitar part with a rhythmic pattern of eighth notes in the treble clef.   
- **basse**: A bass line in the bass clef.   
- **rhodes**: A Rhodes piano part with sustained chords in both treble and bass clefs.   
- **hammond'**: A Hammond organ part with sustained chords in both treble and bass clefs.   

203

206

208

210

212

214

216

melodie

drums

piano acoustique

guitare steel

guitare solo

basse

rhodes

hammond'

Georges Brasens - Quatre vingt quinze.

melodie

♩ = 175,000076

7

11

15

19

22

27

32

36

39

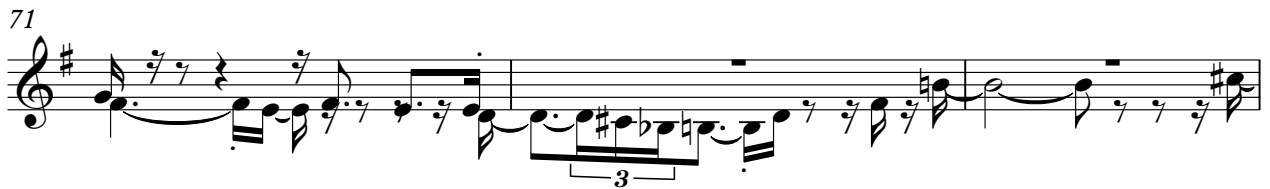

83

87

92

96

100

104

108

113

118

122

V.S.

125

130

134

138

142

147

151

155

159

164

198

202

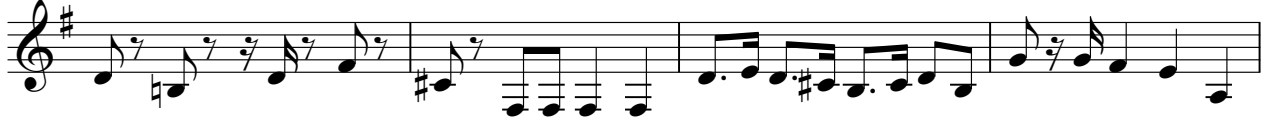

206

210

214

# Georges Brasens - Quatre vingt quinze.

drums

♩ = 175,000076

V.S.

45

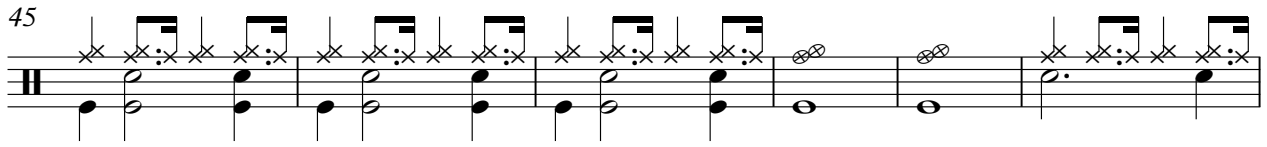

51

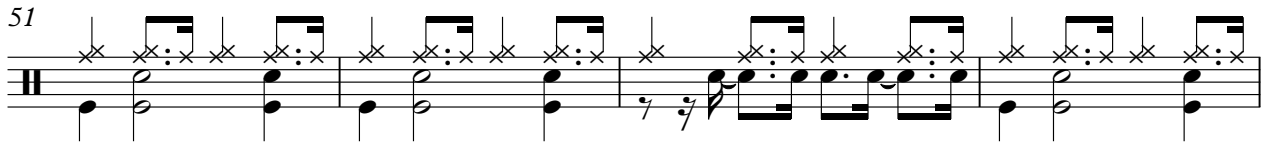

55

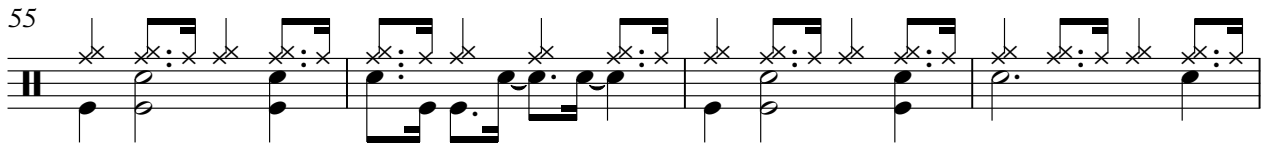

59

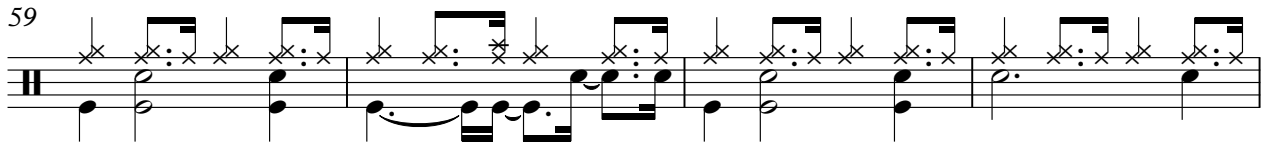

63

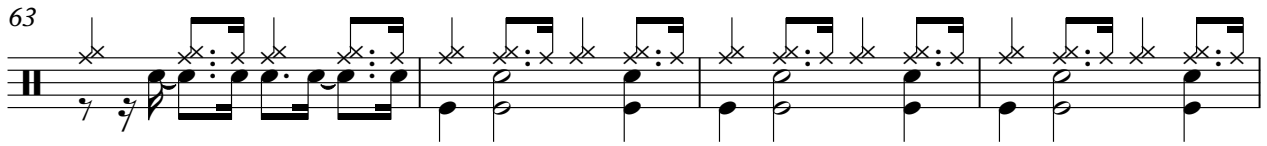

67

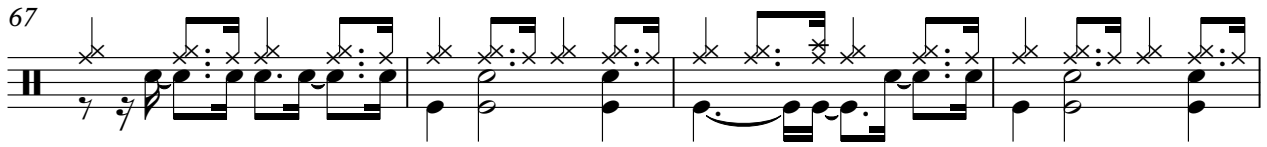

71

75

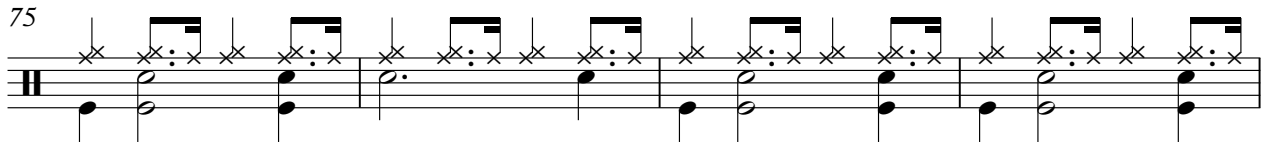

79

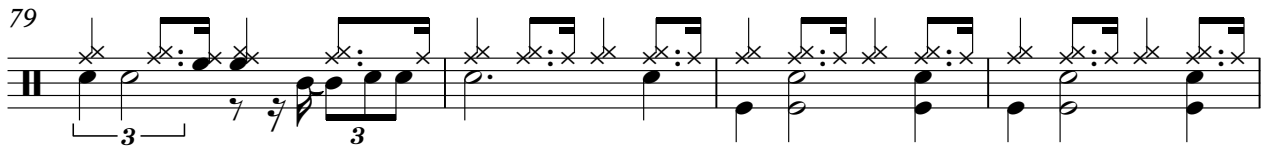

83

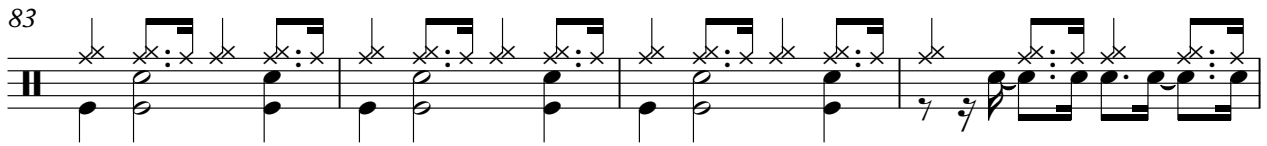

87

91

95

99

105

109

114

119

123

127

V.S.

131

136

141

146

151

156

160

164

169

173

178

182

186

190

195

200

205

210

214

piano acoustique

Georges Brasens - Quatre vingt quinze.

♩ = 175,000076

64

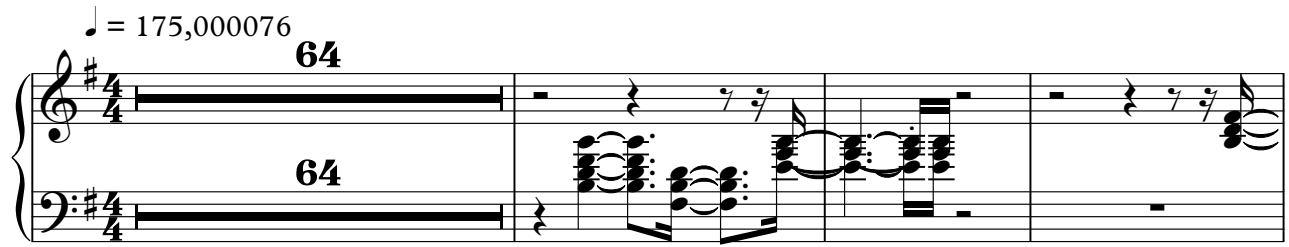

68

74

78

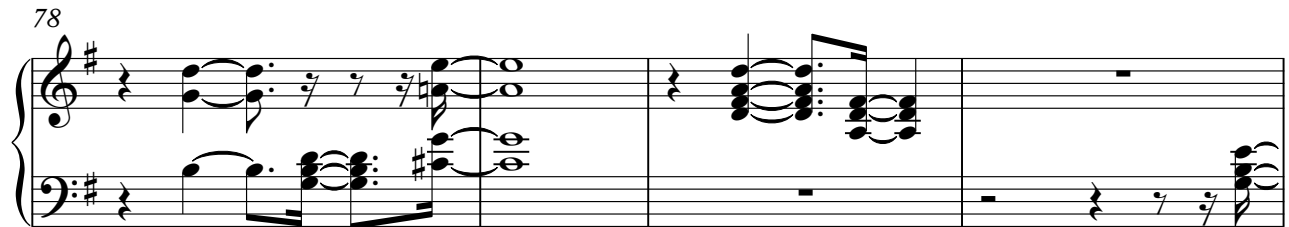

82

86

V.S.

90

14

14

106

109

112

32

32

147

151

156

160

164

168

172

177

V.S.

180

183

185

188

190

193

195

198

201

207

211

215

Georges Brasens - Quatre vingt quinze.

guitare steel

♩ = 175,000076

5

8

11

14

17

20

23

25

28

V.S.

V.S.

V.S.

V.S.

8

guitare steel

216

Georges Brasens - Quatre vingt quinze.

guitare solo

♩ = 175,000076

6

11

16

22

25

30

35

38

41

2

4

3

2

2

3

49

92 19

114

118

121

124

127 14

143

147 49

199 11

213

guitare solo

3

216

Georges Brasens - Quatre vingt quinze.

basse

♩ = 175,000076

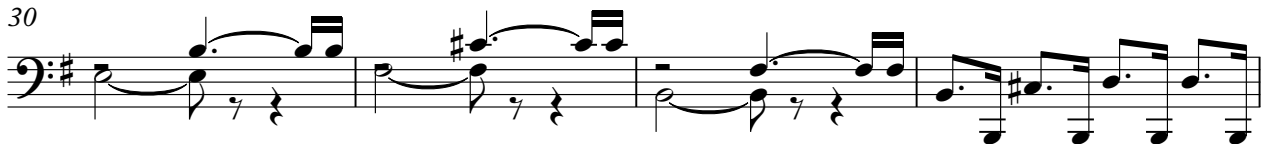

V.S.

47

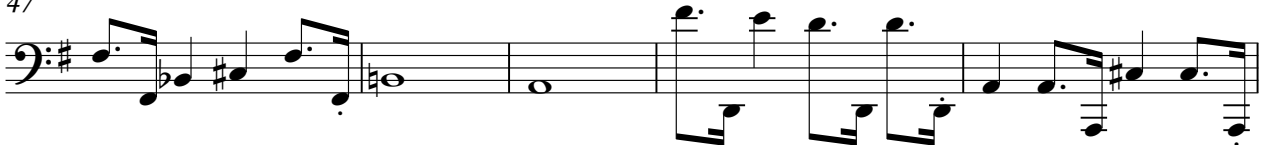

52

57

61

65

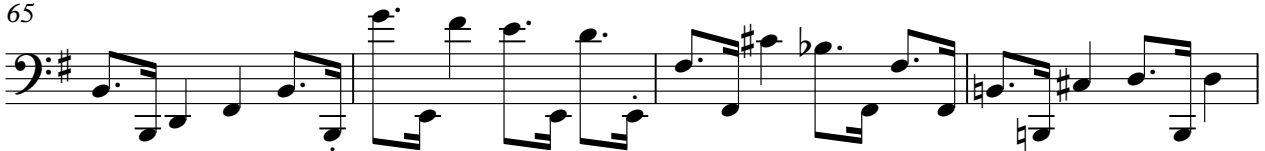

69

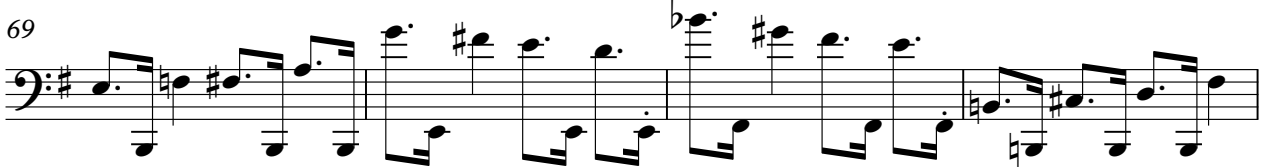

73

77

81

85

89

93

97

102

106

110

114

118

122

126

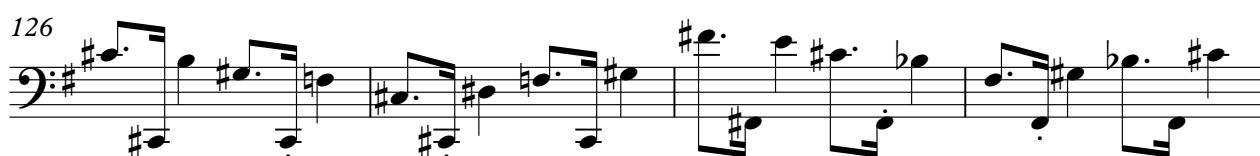

V.S.

130

134

138

142

146

150

155

159

163

167

171

176

180

184

189

193

197

201

206

210

V.S.

6

basse

214

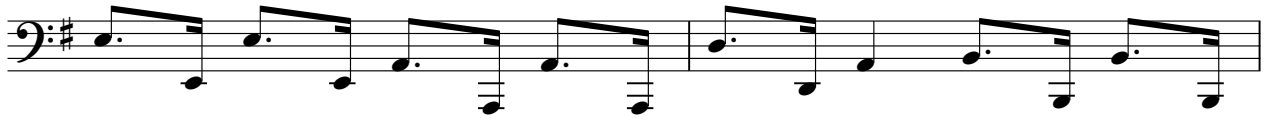

rhodes

Georges Brasens - Quatre vingt quinze.

♩ = 175,000076

6

10

46

52

58

78

84

89

128

133

139

145

151

158

165

172

179

V.S.

183

190

195

200

207

212

215

Georges Brasens - Quatre vingt quinze.

hammond'

♩ = 175,000076

53

53

59

96

96

159

166

32

32

204

212

212