

# Georges Moustaki - Ma Libert

♩ = 126,000130

Melodie

Kora

Kora

Kora

Acoustic Bass

Bandoneon

Tape Sampler Keyboard [Strings]

Synth Strings

♩ = 126,000130

4

Melodie

Kora

Kora

Kora

A. Bass

Syn. Str.

4

7

Melodie

Kora

Kora

Kora

A. Bass

7

10

Melodie

Kora

Kora

Kora

A. Bass

Tape Smp. Str

13

Melodie

Kora

Kora

Kora

A. Bass

Tape Smp. Str

Syn. Str.

16

Melodie

Kora

Kora

Kora

A. Bass

Tape Smp. Str

Syn. Str.

19

Melodie

Kora

Kora

Kora

A. Bass

Tape Smp. Str

Syn. Str.

22

Melodie

Kora

Kora

Kora

A. Bass

Tape Smp. Str

Syn. Str.

25

Melodie

Kora

Kora

Kora

A. Bass

Tape Smp. Str

Syn. Str.

28

Melodie

Kora

Kora

Kora

A. Bass

Tape Smp. Str

Syn. Str.

31

Melodie

Kora

Kora

Kora

A. Bass

Tape Smp. Str

Syn. Str.

34

Melodie

Kora

Kora

Kora

A. Bass

Tape Smp. Str

Syn. Str.

37

Melodie

Kora

Kora

Kora

A. Bass

Tape Smp. Str

Syn. Str.

40

Melodie

Kora

Kora

Kora

A. Bass

Tape Smp. Str

Syn. Str.

43

Melodie

Kora

Kora

Kora

A. Bass

Tape Smp. Str

Syn. Str.

46

Melodie

Kora

Kora

Kora

A. Bass

Tape Smp. Str

Syn. Str.

49

Melodie

Kora

Kora

Kora

A. Bass

Tape Smp. Str

Syn. Str.

52

Melodie

Kora

Kora

Kora

A. Bass

Tape Smp. Str

Syn. Str.

55

Melodie

Kora

Kora

Kora

A. Bass

Tape Smp. Str

Syn. Str.

58

Melodie

Kora

Kora

Kora

A. Bass

Tape Smp. Str

Syn. Str.

61

Melodie

Kora

Kora

Kora

A. Bass

Tape Smp. Str

Syn. Str.

64

Melodie

Kora

Kora

Kora

A. Bass

Tape Smp. Str

Syn. Str.

67

Melodie

Kora

Kora

Kora

A. Bass

Band.

Tape Smp. Str

Syn. Str.

70

Melodie

Kora

A. Bass

Band.

♩ = 100,000 100,000 100,000 100,000 130 ♩ = 63,000 63,000 63,000 130 ♩ = 120,000

73 = 10e,008,000-1 016,018,010,009,007-9 20,0030,000137

Melodie

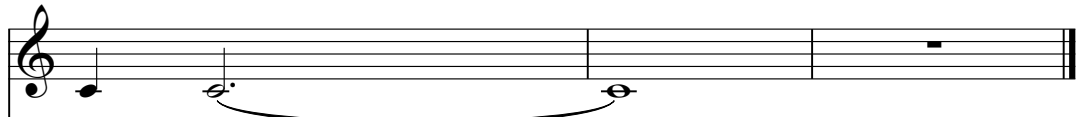

Kora

A. Bass

Band.

# Georges Moustaki - Ma Libert

## Melodie

♩ = 126,000130

4

9

14

19

24

29

34

39

44

49

V.S.

54

59

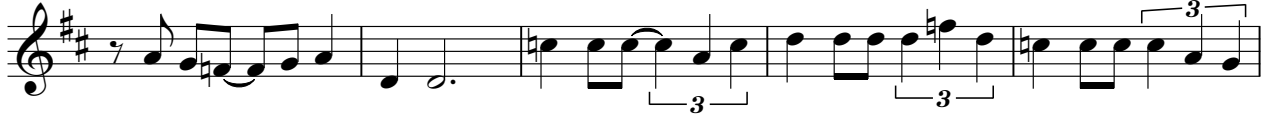

64

69

72

# Georges Moustaki - Ma Libert

Kora

♩ = 126,000130

2

6

9

13

20

24

28

35

39

43

V.S.

# Georges Moustaki - Ma Libert

Kora

♩ = 126,000130

2

11

16

20

29

33

38

46

50

57

V.S.

2

Kora

63

67

# Georges Moustaki - Ma Libert

Kora

♩ = 126,000130

2

8

15

20

27

33

39

46

52

59

V.S.

2

# Kora

65

69

2

# Georges Moustaki - Ma Libert

Acoustic Bass

♩ = 126,000130

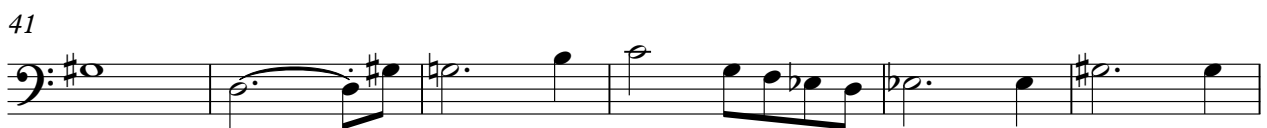
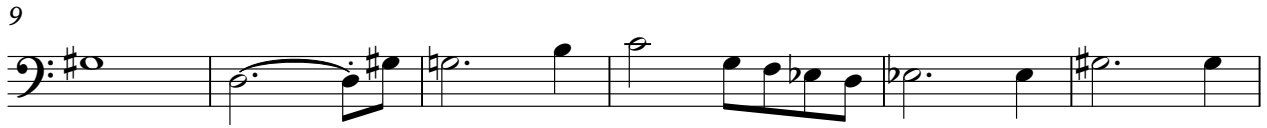

V.S.

2

Acoustic Bass

66

70

~~110, 111, 112, 113, 114, 115, 116, 117, 118, 119, 120, 121, 122, 123, 124, 125, 126, 127, 128, 129, 130, 131, 132, 133, 134, 135, 136, 137~~

Bandoneon

Georges Moustaki - Ma Libert

♩ = 126,000130

68

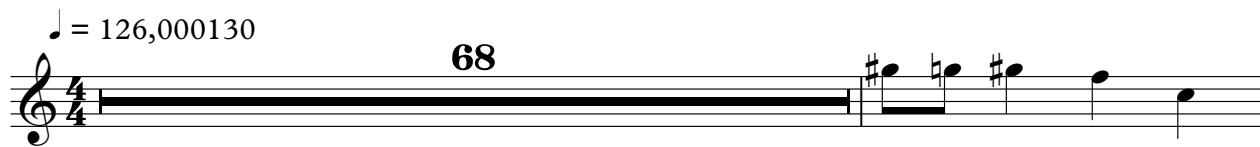

70

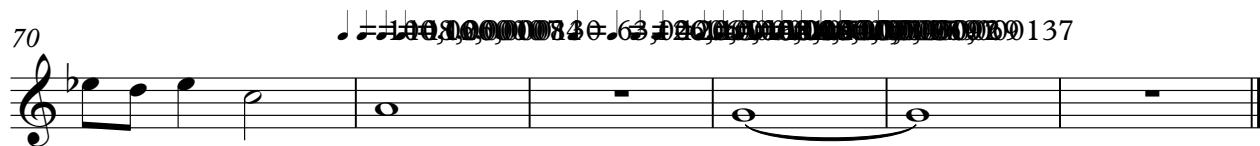

Tape Sampler Keyboard [Strings] Georges Moustaki - Ma Libert

♩ = 126,000130

11

18

27

36

45

54

63

V.S.

2

### Tape Sampler Keyboard [Strings]

69

2

2

Synth Strings

Georges Moustaki - Ma Libert

♩ = 126,000130

2

8

16

24

29

38

44

52

58

65

70

2