

Georges Moustaki - Sur La Route De Penzac

00:00:03:00
1.1,00
Sur la route de Pen-Zac (Georgius/Тримоло) - Сйquenceй par Gibi (1998)

♩ = 214,999817

5 ♩ = 229,999619

Sax Pistol

Tuba si tuba no

Orgue asthmatique ♩ = 229,999619

Cordes à sauter

Grand Piano

Brillant Piano

7

Sax Pistol

Tuba si tuba no

Cloches à fromages

Grand Piano

Brillant Piano

11 ♩ = 190,000290

Melodie

Cloches à fromages

<Les_cloches!>

<Midi!>

15 ♩ = 229,999619

Sax Pistol

Melodie

Grand Piano

Brillant Piano

Sur la rou te de Pen Zac Gouz gouz la i rac Gouz gouz la i rac

19

Sax Pistol

Melodie

Grand Piano

Brillant Piano

Sur la rou te de Pen Zac La joie ÿ clate et fait "crac" Y'a les

23

Melodie

Grand Piano

Brillant Piano

Cuicui

bour geons qui bour geon nent Les pin sons font "ri cui cui" C'est la

27

Melodie

Grand Piano

Brillant Piano

Cuicui

noce a Ma ry von ne Qui dñ bou che du pa ys

31

Sax Pistol

Melodie

Grand Piano

Brillant Piano

La grand' mi re souf fle dans un bi niou

35

Sax Pistol

Melodie

Grand Piano

Brillant Piano

Le grand' ri re fait un pas de cheu nous

39

Sax Pistol

Melodie

Grand Piano

Brillant Piano

Les ma ri ïs sui vent bras d'ssus, brasd'ssous ouh

43

Sax Pistol

Melodie

Brasserie

Grand Piano

Brillant Piano

En sou pi rant et s'fai sant les yeux doux An an ni

47

Sax Pistol

Melodie

Brasserie

Grand Piano

Brillant Piano

gouz ï o sur An an ni gouz ar ch'ant!

51

Melodie

Grand Piano

Brillant Piano

<Oh_Maryvonne,_j'te_plais_t'y?> <Oh_voui!> <Et_moi,_Jean_Louis_Thiïodule>

54

Melodie

Grand Piano

Brillant Piano

<J'te_plais_t'y?...> <Oh_voui!>

58 $\text{♩} = 190,000290$

Melodie

Cloches à fromages

<Les_cloches!> <Deux_heures!>

63 $\text{♩} = 229,999619$

Sax Pistol

Melodie

Grand Piano

Brillant Piano

Sur la rou te de Pen Zac Gouz gouz la i rac Gouz gouz la i rac

67

Sax Pistol

Melodie

Grand Piano

Brillant Piano

Sur la rou te de Pen Zac Pour cal mer les es to maques A l'au

71

Melodie

Grand Piano

Brillant Piano

berge du "Chat en bou le" Sous l'u ni que pa ra sol Voi la que le ci dre

76

Sax Pistol

Melodie

Grand Piano

Brillant Piano

cou le Dans les ver res, dans les bols La grand' ми re souf

80

Sax Pistol

Melodie

Grand Piano

Brillant Piano

fle dans son bi niou Le grand' ри re siffle

84

Sax Pistol

Melodie

Grand Piano

Brillant Piano

un coup d'ci dre doux Les ma ri йs s'ap

88

Sax Pistol

Melodie

Grand Piano

Brillant Piano

proch'nt joue con tre joue ouh Et bien tѳt vont se

92

Sax Pistol

Melodie

Brasserie

Cordes à sauter

Grand Piano

Brillant Piano

mï lan ger les g'noux An an ni gouz ÿ o

96

Sax Pistol

Melodie

Brasserie

Cordes à sauter

Grand Piano

Brillant Piano

sur An an ni gouz ar ch'ant! <Oh, ma jolie Maryvonne>

100

Melodie

Grand Piano

Brillant Piano

<J'ai les tibias qui frissonnent!> <Et moi Jean Louis Thïodule>

104

Melodie

<J'ai_des_fourmis_dans_les_rotules!> <Les_cloches!>

Cloches à fromages

Grand Piano

Brillant Piano

109

Sax Pistol

Melodie

<Huit_heures!> Sur la rou te de Pen Zac Gouz

Cloches à fromages

Grand Piano

Brillant Piano

$\text{♩} = 190,000290$ $\text{♩} = 229,999619$

113

Sax Pistol

Melodie

gouz la i rac Gouz gouz la i rac Sur la rou te de Pen Zac Les

Grand Piano

Brillant Piano

117

Sax Pistol

Melodie

Grand Piano

Brillant Piano

fil les vont en zig zag On dan se la diŕ ro bŕ e Les gars

121

Melodie

Grand Piano

Brillant Piano

sont en tre pre nants Car la noce est im bi bŕ e D'une eau

125

Sax Pistol

Melodie

Cordes à sauter

Grand Piano

Brillant Piano

d'vie vieille de cent ans La grand' noce est son

129

Sax Pistol

Melodie

Cordes à sauter

Grand Piano

Brillant Piano

Le grand'na na ron flette dort de

133

Sax Pistol

Melodie

Cordes à sauter

Grand Piano

Brillant Piano

bout <Rommmmpf!> Ma ry von ne dans l'gi let d'son ÿ poux

138

Sax Pistol

Melodie

Cordes à sauter

Grand Piano

Brillant Piano

Sou pire "c'est y bien töt qu'j'vas vou'ir le loup?"

142

Sax Pistol

Melodie

Brasserie

Cordes à sauter

Grand Piano

Brillant Piano

An an ni gouz ÿ o sur An an ni gouz ar

146

Sax Pistol

Melodie

Brasserie

Cordes à sauter

Grand Piano

Brillant Piano

ch'ant! <Dis, Jean_Louis_Thouvenot, Duple, on_m'a_dit_des_merveilles...>

150

Melodie

Grand Piano

Brillant Piano

<Tu_verras_Maryvonne> <Il_a_des_grandes_oreilles!>

154 $\text{♩} = 219,0000290$

Melodie

Cloches à fromages

<Les_cloches!> <Moins_cinq!>

159 $\text{♩} = 229,999619$

Sax Pistol

Melodie

Grand Piano

Brillant Piano

Sur la rou te de Pen Zac Gouz gouz la i rac Gouz gouz la i rac

163

Sax Pistol

Melodie

Grand Piano

Brillant Piano

Sur la rou te de Pen Zac La lune po se son bi vouac Elle y

167

Melodie

Grand Piano

Brillant Piano

clai re les fou gu res On voit un couple en la cŕ Et sou dain dans la nuit

172

Sax Pistol

Melodie

Cordes à sauter

Grand Piano

Brillant Piano

clai re Monte un cri a tout cas ser... La grand' nuit se laisse

176

Sax Pistol

Melodie

Cordes à sauter

Grand Piano

Brillant Piano

tom ber son br nica Hooool! Le grand' père

180

Sax Pistol

Melodie

Cordes à sauter

Grand Piano

Brillant Piano

veille com prend tout <Нй, нй, нй!> L'an nite pro chaine, je

184

Sax Pistol

Melodie

Cordes à sauter

Grand Piano

Brillant Piano

vous donne ren dez vous ouh Y'au ra un p'tit Bre

188

Sax Pistol

Melodie

Brasserie

Cordes à sauter

Grand Piano

Brillant Piano

ton d'plus par mi nous An an ni gouz ÿ o

192

Sax Pistol

Ah Biniou Year !

Melodie

Tuba si tuba no

Brasserie

Cordes à sauter

Grand Piano

Brillant Piano

sur An an ni gouz ar ch'ant!

195

Sax Pistol

Ah Biniou Year !

Tuba si tuba no

Cordes à sauter

Grand Piano

Brillant Piano

$\text{♩} = 170,000092$

Sax Pistol

Georges Moustaki - Sur La Route De Penzac

♩ = 214,999817
2

6 ♩ = 229,999619
4

14 ♩ = 190,000290 ♩ = 229,999619

20 8

31

36

42

48 ♩ = 190,000290
11

63 ♩ = 229,999619

68 8

Sax Pistol

79

84

90

96

$\text{♩} = 190,000290$

11

111

$\text{♩} = 229,999619$

116

8

127

132

138

144

$\text{♩} = 290,000090$

10

Sax Pistol

159 ♩ = 229,999619

164

175

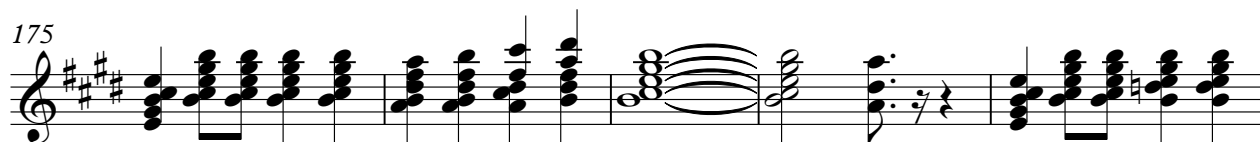

180

186

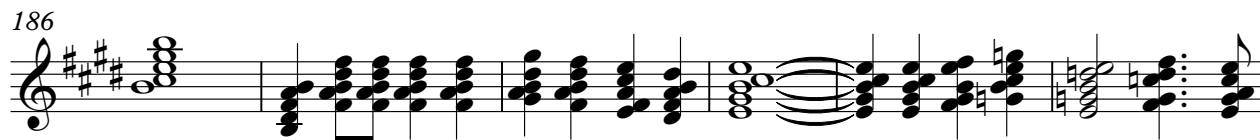

192

196

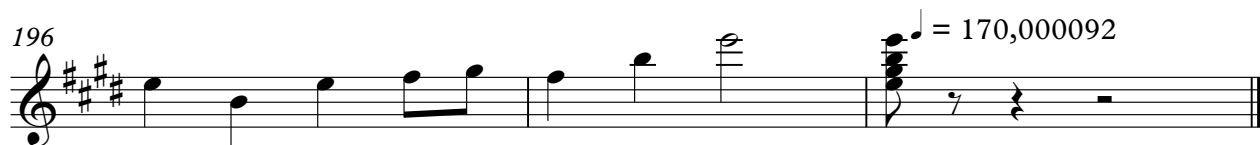

Ah Biniou Year !

Georges Moustaki - Sur La Route De Penzac

♩ = 214,999817 ♩ = 229,999619 ♩ = 190,000290

15 ♩ = 229,999619 ♩ = 190,000290

63 ♩ = 229,999619 ♩ = 190,000290

111 ♩ = 229,999619 ♩ = 190,000290

159 ♩ = 229,999619

195 ♩ = 170,000092

Georges Moustaki - Sur La Route De Penzac

Melodie

♩ = 214,999817 ♩ = 229,999619

5

5

<Les_cloches!>

14 ♩ = 190,000290 ♩ = 229,999619

<Midi!> Sur la rou te de Pen Zac Gouzgouz la i rac Gouzgouz la i rac

19

Sur la rou te de Pen Zac La joie y clate et fait "crac" Y'a les bour geons qui bour

24

geon nent Les pin sons font "ri cui cui" C'est la noce a Ma ry von ne Qui d'y

29

bou che du pa ys La grand' mi re souf fle dans un bi niou

35

Le grand' pi re fait un pas de cheu nous Les ma ri ys sui

40

vent bras d'ssus, bras'd'ssous ouh En sou pi rant et s'fai sant les yeux doux

46

An an ni gouz y o sur An an ni gouz ar ch'au Oh_Maryvonne, j'te_plais_t'y?>

52

<Oh_vouil!> <Et_moi, Jean_Louis_Thiodule> <J'te_plais_t'y?...>

56

3

<Oh_vouil!>

♩ = 190,000290

60

<Les_cloches!> <Deux_heures!>

63 ♩ = 229,999619

Sur la rou te de Pen Zac Gouz gouz la i rac Gouz gouz la i rac Sur la rou te

68

de Pen Zac Pour cal mer les es to maques A l'au berge du "Chat en bou le" Sous l'u

73

ni que pa ra sol Voi la que le ci dre cou le Dans les ver res, dans les

78

bols La grand' mi re souf fle dans son bi niou

83

Le grand' mi re siffle un coup d'ci dre doux Les ma ri ys s'ap

88

proch'nt joue con tre joue ouh Et bien tft vont se mī lan ger les g'noux

94

An an ni gouz й o sur An an ni gouz ar ch'ant! Oh, ma_jolie_Maryvonne>

100

<J'ai_les_tibias_qui_frissonnent!> <Et_moi_Jean_Louis_Thiodule>

104 ♩ = 190,000290

<J'ai_des_fourmis_dans_les_rotules!> <Les_cloches!> <Huit_heures!>

111 ♩ = 229,999619

Sur la rou te de Pen Zac Gouz gouz la i rac Gouz gouz la i rac Sur la rou te

116

de Pen Zac Les fil les vont en zig zag On dan se la d'ũ ro b'ũ e Les gars

121

sont en tre pre nants Car la noce est im bi b'ũ e D'une eau d'vie vieille de cent

126

ans La grand' mi re su zot te son bi niou Le grand' pa pa ron

132

flotte et dort de bout <Rommmplf!> Ma ry von ne dans l'gi let d'son ÿ poux

138

ouh Sou pire "c'est y bien t'ũt qu'j'vas vouar le loup?" An an ni gouz ÿ o

144

sur An an ni gouz ar ch'ard Dis, Jean Louis <Diũ odũũ> on m'a dit des merveilles...>

149

<Tu verras Maryvonne> <Il a des grandes oreilles!>

152

4 <Les cloches!>

♩ = 200,000

158 ♩ = 190,000290 ♩ = 229,999619

<Moins_cinq!> Sur la rou te de Pen Zac Gouzgouz la i rac Gouzgouz la i rac

163

Sur la rou te de Pen Zac La lune po se son bi vouac Elle й clai re les fou

168

ги res On voit un couple en la сй Et sou dain dans la nuit clai re Monte un

173

cri a tout cas ser... La grand' ми re laisse tom ber son bi niou

178

<Hooo!> Le grand' pire se рй veille et com prend tout <Нй,_һй,_һй!>

183

L'an нйе pro chaine, je vous donne ren dez vous ouh Y'au ra un p'tit Bre

188

ton d'plus par mi nous An an ni gouz й o

192

sur An an ni gouz ar ch'ant!

♩ = 170,000092

3

Tuba si tuba no

Georges Moustaki - Sur La Route De Penzac

♩ = 214,999817 ♩ = 229,999619

7 ♩ = 190,000290

15 ♩ = 229,999619 ♩ = 190,000290

63 ♩ = 229,999619 ♩ = 190,000290

111 ♩ = 229,999619 ♩ = 190,000290

159 ♩ = 229,999619

195 ♩ = 170,000092

Cloches à fromages

Georges Moustaki - Sur La Route De Penzac

♩ = 214,999817 ♩ = 229,999619

5 4

14 ♩ = 190,000290 ♩ = 229,999619

16 27

59 ♩ = 190,000290

♩ = 190,000290

63 ♩ = 229,999619

16 27

107 ♩ = 190,000290

♩ = 190,000290

111 ♩ = 229,999619

16 27

155 ♩ = 190,000290

♩ = 190,000290

159 ♩ = 229,999619 ♩ = 170,000092

16 23

Orgue asthmatique

Georges Moustaki - Sur La Route De Penzac

♩ = 214,999817

5

♩ = 229,999619

14

♩ = 190,000290 ♩ = 229,999619 ♩ = 190,000290

63

♩ = 229,999619 ♩ = 190,000290

111

♩ = 229,999619 ♩ = 190,000290

159

♩ = 229,999619 ♩ = 170,000092

♩ = 214,999817 ♩ = 229,999619 ♩ = 190,000290

5

8

15 ♩ = 229,999619

16 15

48 ♩ = 190,000290

11

63 ♩ = 229,999619

16 15

96 ♩ = 190,000290

11

111 ♩ = 229,999619

16 15

144 ♩ = 190,000290

10

159 ♩ = 229,999619

16 15

192 ♩ = 170,000092

3

Georges Moustaki - Sur La Route De Penzac

Cordes à sauter

♩ = 214,999817

2

6

♩ = 229,999619

7

♩ = 190,000290

15

♩ = 229,999619

16

31

♩ = 190,000290

63

♩ = 229,999619

16

15

96

♩ = 190,000290

11

111

♩ = 229,999619

16

131

137

144

♩ = 190,000290

10

159

♩ = 229,999619

16

2

Cordes à sauter

175

181

188

194

Grand Piano

Georges Moustaki - Sur La Route De Penzac

♩ = 214,999817

♩ = 229,999619

2

7

♩ = 190,000290

4

15

♩ = 229,999619

20

25

31

37

44

50

55

♩ = 190,000290

4

63 ♩ = 229,999619

68

73

79

85

92

98

103

111 ♩ = 229,999619

116

121

127

133

140

146

151

♩ = 290,000290

159

♩ = 229,999619

164

169

175

181

188

194

♩ = 170,000092

Brillant Piano

Georges Moustaki - Sur La Route De Penzac

♩ = 214,999817 ♩ = 229,999619

7 ♩ = 190,000290

15 ♩ = 229,999619

20

25

30

35

40

44

49

V.S.

54 4

62 = 190,000#290 = 229,999619

68

73

78

83

88

93

98

103 = 190,000290 4

111 ♩ = 229,999619

♩ = 290,000290

159 ♩ = 229,999619

♩ = 170,000092

Cuicui

Georges Moustaki - Sur La Route De Penzac

$\text{♩} = 214,999817$ $\text{♩} = 229,999619$ $\text{♩} = 190,000290$
5 **8**
4/**4**

15 $\text{♩} = 229,999619$
9

28 $\text{♩} = 190,000290$
31

63 $\text{♩} = 229,999619$ $\text{♩} = 190,000290$
16 **31**

111 $\text{♩} = 229,999619$ $\text{♩} = 190,000290$
16 **30**

159 $\text{♩} = 229,999619$ $\text{♩} = 170,000092$
16 **23**