

Georgette Plana - Riquita

00:00:03:00
00:00:03:00
Musical score for Riquita by Georgette Plana, originally from the film "Les Destinées" (1925), Ferdinand Benesch, died shortly after. The song was first recorded by Savoyan (1930), and then by Django Reinhardt (1937), and later by Django Reinhardt and Stéphane Grappelli (1947), and by Django Reinhardt and Stéphane Grappelli (1947).

♩ = 214,999817

7

Melodie

il й tait нй Une pou рйе

Batterie

Drelin drelin

Piano

Guitare

Basse

Accordeon

10

Melodie

Batterie

Drelin drelin

Piano

Guitare

Basse

Accordeon

U ne pou rite si jo lie Qu'on eut

13

Melodie

Batterie

Drelin drelin

Piano

Guitare

Basse

Accordeon

16

Melodie

Batterie

Piano

Guitare

Basse

Accordeon

19

Melodie

Batterie

Piano

Guitare

Basse

Accordeon

dore et qui rend fou

22

Melodie

Batterie

Piano

Guitare

Basse

Accordeon

Un si tran ger en pas sant

24

Melodie

La voy ant Lui dit:

Batterie

Drelin drelin

Piano

Guitare

Basse

Accordeon

27

Melodie

Viens donc a Pa ris Ma jo lie!

Batterie

Drelin drelin

Piano

Guitare

Basse

Accordeon

30

Melodie

Batterie

Drelin drelin

Piano

Guitare

Basse

Accordeon

Les plai sirs et les di sirs

33

Melodie

Batterie

Piano

Guitare

Basse

Accordeon

Te fe ront

36

Melodie

Batterie

Drelin drelin

Piano

Guitare

Basse

Accordeon

reine ou di mon! Ri qui ta,

39

Melodie

Batterie

Piano

Guitare

Basse

Accordeon

Jo lie fleur de Ja va

42

Melodie

Batterie

Piano

Guitare

Basse

Accordeon

Viens dan ser, Viens don

44

Melodie

Batterie

Piano

Guitare

Basse

Accordeon

ner Des bai ser, Les grands

47

Melodie

Batterie

Piano

Guitare

Basse

Accordeon

yeux Lan-gou-neux En-sor-cel

50

Melodie

Batterie

Piano

Guitare

Basse

Accordeon

lent Ton doux chant le mou vant

52

Melodie

Batterie

Piano

Guitare

Basse

Accordeon

Nous ap pei le Ri qui

55

Melodie

Batterie

Piano

Guitare

Basse

Accordeon

ta Jo li rk ve d'a

57

Melodie

Batterie

Piano

Guitare

Basse

Accordeon

mour On vou drait

59

Melodie

Batterie

Piano

Guitare

Basse

Accordeon

Te gar der Pour tou jours!

61

Melodie

Batterie

Piano

Guitare

Basse

Accordeon

64

Melodie

Batterie

Piano

Guitare

Basse

Accordeon

67

Melodie

Batterie

Drelin drelin

Piano

Guitare

Basse

Accordeon

ris ac cla ma Ri qui ta

70

Melodie

El le vit dans la fo lie De l'or

Batterie

Drelin drelin

Piano

Guitare

Basse

Accordeon

73

Melodie

Batterie

Drelin drelin

Piano

Guitare

Basse

Accordeon

Un re gard

76

Melodie

Batterie

Piano

Guitare

Basse

Accordeon

de ses beaux yeux Fait d'un

79

Melodie

Batterie

Piano

Guitare

Basse

Accordeon

homme un mal heu reux

82

Melodie

Batterie

Piano

Guitare

Basse

Accordeon

A tout l monde elle se pfo met Et ja

85

Melodie

Batterie

Drelin drelin

Piano

Guitare

Basse

Accordeon

mais Son coeur n'a pu se don ner

Detailed description of the musical score: The score is for page 85 of a piece. It features seven staves. The Melodie staff (top) is in treble clef and contains the lyrics 'mais Son coeur n'a pu se don ner'. The Batterie staff uses a drum set notation with 'x' marks for cymbals and dots for other drums. The Drelin drelin staff is in treble clef and contains a simple melodic line. The Piano staff consists of two staves (treble and bass clef) with complex chordal accompaniment and a triplet in the right hand. The Guitare staff is in treble clef and shows a rhythmic pattern with chords. The Basse staff is in bass clef and has a simple bass line. The Accordeon staff is in treble clef and follows the melody of the Melodie staff.

88

Melodie

Batterie

Drelin drelin

Piano

Guitare

Basse

Accordeon

91

Melodie

Batterie

Piano

Guitare

Basse

Accordeon

94

Melodie

Batterie

Piano

Guitare

Basse

Accordeon

El le pleure

96

Melodie

Batterie

Drelin drelin

Piano

Guitare

Basse

Accordeon

quand vous chan tez

98

Melodie

Ri qui ta, Jo lie fleur de Ja va

Batterie

Drelin drelin

Piano

Guitare

Basse

Accordeon

101

Melodie

Viens dan

Batterie

Piano

Guitare

Basse

Accordeon

103

Melodie

Batterie

Piano

Guitare

Basse

Accordeon

ser, Viens don ner Des bai

105

Melodie

Batterie

Piano

Guitare

Basse

Accordeon

ser, Les grands yeux Lan gou

108

Melodie

reux En sor cel

Batterie

Piano

Guitare

Basse

Accordeon

110

Melodie

lent Ton doux chant E mou vant

Batterie

Piano

Guitare

Basse

Accordeon

112

Melodie

Batterie

Piano

Guitare

Basse

Accordeon

Nous ap. per

114

Melodie

Batterie

Piano

Guitare

Basse

Accordeon

le Ri qui ta Jo

116

Melodie

Batterie

Piano

Guitare

Basse

Accordeon

rk ve d'a mour

3

118

Melodie

Batterie

Piano

Guitare

Basse

Accordeon

On ou drat. Le gar der. Pour tou ours!

3

121

Melodie

Batterie

Piano

Guitare

Basse

Accordeon

123

Melodie

Batterie

Piano

Guitare

Basse

Accordeon

126

Melodie

Batterie

Piano

Guitare

Basse

Accordeon

fran ger, toi qui ma dit. Qu a Pa

129

Melodie

Batterie

Drelin drelin

Piano

Guitare

Basse

Accordeon

ris. Je trou ve. Jais le bon neur

132

Melodie

Moi, j'en meurs!

Batterie

Drelin drelin

Piano

Guitare

Basse

Accordeon

134

Melodie

Batterie

Drelin drelin

Piano

Guitare

Basse

Accordeon

136

Melodie

Batterie

Piano

Guitare

Basse

Accordeon

139

Melodie

Batterie

Piano

Guitare

Basse

Accordeon

bleu de mon pa-ys

142

Melodie

Batterie

Piano

Guitare

Basse

Accordeon

Ah, ce qu'il m'ont fait souffrir Vos plai

145

Melodie

sirs! Lais sez

Batterie

Drelin drelin

Piano

Guitare

Basse

Accordeon

147

Melodie

Batterie

Drelin drelin

Piano

Guitare

Basse

Accordeon

moi, je veux par tir Ou mou rit

150

Melodie

Batterie

Drelin drelin

Piano

Guitare

Basse

Accordeon

Cet te nuit, un an ge ond

153

Melodie

Batterie

Piano

Guitare

Basse

Accordeon

M'a chan tti

156

Melodie

vo tre chan son!

Batterie

Drelin drelin

Piano

Guitare

Basse

Accordeon

158

Melodie

Ri qui ta, Jo lie fleur de Ja

Batterie

Drelin drelin

Piano

Guitare

Basse

Accordeon

Cordes a noeuds

161

Melodie

va Viens dan ser,

Batterie

Piano

Guitare

Basse

Accordeon

Cordes a noeuds

Detailed description of the musical score: The score is arranged in a vertical stack of staves.
 - **Melodie:** Treble clef, 6/8 time signature. It features a long note on the first beat of the first measure, followed by a quarter note on the second beat, and quarter notes on the third and fourth beats. Lyrics are placed below the notes: 'va' under the first note, and 'Viens dan ser,' under the subsequent notes.
 - **Batterie:** Drum notation with a double bar line. It shows a complex rhythmic pattern with various note values and rests. A bracket with the number '6' is placed under a group of notes in the second measure.
 - **Piano:** Grand staff (treble and bass clefs). The right hand plays chords and melodic lines, while the left hand plays bass notes and chords.
 - **Guitare:** Treble clef. It features a rhythmic pattern of chords and single notes, with many notes beamed together.
 - **Basse:** Bass clef. It plays a simple bass line with long notes and rests.
 - **Accordeon:** Treble clef. It plays a melody similar to the Melodie part, with a long note on the first beat and quarter notes on the following beats.
 - **Cordes a noeuds:** Bass clef. It features a long, sustained note that spans across the first two measures, indicated by a large oval shape.

163

Melodie

Viens don ner Des bai sers

Batterie

Piano

Guitare

Basse

Accordeon

Cordes a noeuds

165

Melodie

Batterie

Piano

Guitare

Basse

Accordeon

Cordes a noeuds

167

Melodie

yeux Lan gou reux En sor cel

Batterie

Piano

Guitare

Basse

Accordeon

Cordes a noeuds

170

Melodie

lent Ton doux chant E mou vant Nous ap

Batterie

Piano

Guitare

Basse

Accordeon

Cordes a noeuds

173

Melodie

Batterie

Piano

Guitare

Basse

Accordeon

Cordes a noeuds

175

Melodie

Batterie

Piano

Guitare

Basse

Accordeon

177

Melodie

Batterie

Piano

Guitare

Basse

Accordeon

Cordes a noeuds

On vou drait Te gar

180

Melodie

Batterie

Piano

Guitare

Basse

Accordeon

Cordes a noeuds

183

Batterie

Piano

Guitare

Basse

Accordeon

Cordes a noeuds

185

Batterie

Piano

Guitare

Basse

Accordeon

Cordes a noeuds

Detailed description of the musical score: The score is for measures 185, 186, and 187.
- **Batterie**: Measure 185 features a complex rhythmic pattern with sixteenth notes and rests, including a sextuplet of sixteenth notes. Measure 186 has a similar pattern, and measure 187 has a whole note rest.
- **Guitare**: Measure 185 has a simple rhythmic accompaniment with eighth notes and rests.
- **Basse**: Measure 185 has a simple bass line with a half note and a quarter note.
- **Accordeon**: Measure 185 has a simple melodic line with quarter notes.
- **Cordes a noeuds**: Measure 185 has a simple accompaniment with a fermata over the final notes.

Georgette Plana - Riquita

Melodie

♩ = 214,999817

4

A Ja va, il y tait

8

n'y Unepou p'ye U nepou p'ye si jo lie Qu'onut dit

14

Un bi jou ou un jou jou Qu'ona dore

20

et qui rend fou Un y tran ger en passant La voyant

26

Lui dit: Viendonc a Pa ris Ma jo lie! Lesplai sirs

32

et les d'is sirs Te fe ront reine ou d'is mon!

38

Ri qui ta, Jo lie fleur de Ja va Viensdan ser, Vienslon

44

ner Desbai sers Tesgrands yeux Langoureux En sor cel

50

lent Ton doux chant Emouvant Nousap pel le Ri qui

55

ta Jo li rk ve d'a mour On voudrait Te gar V.S.

60

der Pour toujours!

66

Et tout Pa ris ac cla ma Ri qui ta El le vit dans la fo

72

lie De l'or gie Un re gard de ses beaux yeux

78

Fait d'un homme un mal heu reux A toi monde

83

elle se promet Et ja mais Son œur n'a pu se donner Ni ai

89

mer El le rit quand vous pleu rez El le

95

pleure quand vous chantez Ri qui ta, Jo lie fleur de Ja va

101

Viens lan ser, Viens don ner Des bai sers Tes grands

107

yeux Lan gou reux En sor cel lent Ton doux chant E mou vant

112

Nous ap pel le Ri qui ta Jo li rk ve d'amour

118  **2**
 Onvou drait Te gar der Pourtousjours!

125 
 E tran ger, toi qui m'a dit Qu'a Pa ris

130 
 Je trou ve rais le borheur Moi'emeurs! J'ai gar dït

136 
 la nos tal gie Du ciel bleu de mon pa ys

142 
 Ah, ce qu'il m'ont fait souf frir Vos plai sirs! Lais sez

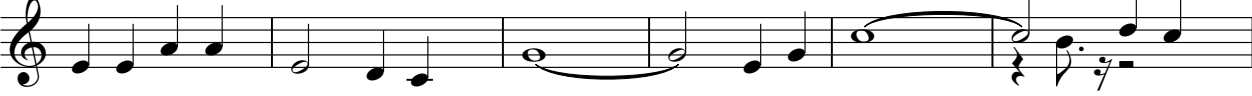
147 
 moi, jeveux par tir Oumou rir Cet te nuit, un an gëlong

153 
 M'achan tït vo trechan son! Ri qui ta,

159 
 Jo lie fleur de Ja va Viendan ser, Viendon ner Des baisers

165 
 Tesgrands yeux Largou reux En sor cel lent Tondouchant

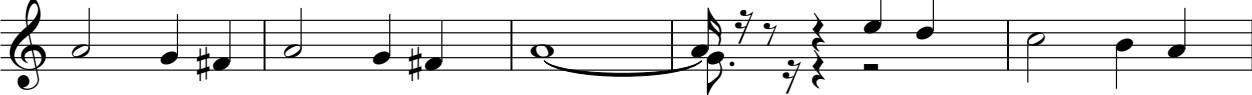
171 
 E mou vant Nous ap pel le Ri qui ta Jo li rk V.S.

Georgette Plana - Riquita

Batterie

♩ = 214,999817

2

6

10

14

18

22

26

30

34

38

6

6

V.S.

42

46

50

54

58

62

66

70

74

78

82

86

90

94

98

102

106

110

114

118

V.S.

122

126

130

134

138

142

146

150

154

158

162

166

170

174

178

182

184

Drelin drelin

Georgette Plana - Riquita

♩ = 214,999817

8 2

14 10 2

29 6

39 30 2

74 10 2

89 6

99 30 2

134 10 2

149 6

157 28

Piano

Georgette Plana - Riquita

♩ = 214,999817

V.S.

21

24

27

31

34

37

40

43

46

49

52

55

58

61

64

68

72

75

79

83

87

90

93

96

99

102

105

108

111

114

117

120

123

126

129

133

155

158

161

164

167

170

174

177

180

183

Georgette Plana - Riquita

Guitare

♩ = 214,999817

2

6

10

14

18

22

26

30

34

38

V.S.

42

46

50

54

58

62

66

70

74

78

V.S.

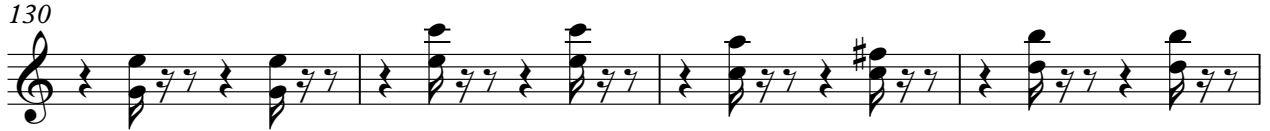

162

166

170

174

178

182

184

Georgette Plana - Riquita

Basse

♩ = 214,999817

V.S.

72

79

86

93

100

107

114

121

128

135

142

149

156

163

170

177

182

Accordeon

Georgette Plana - Riquita

♩ = 214,999817

7

14

21

28

35

42

49

V.S.

56

63

69

76

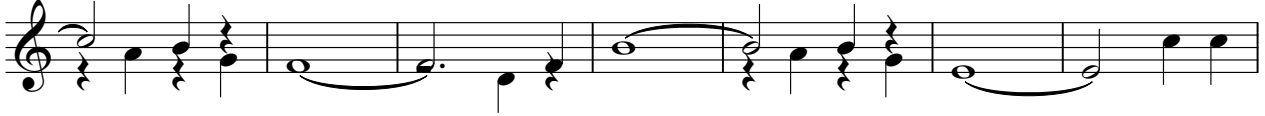

83

90

97

104

166

172

179

183

Cordes a noeuds

Georgette Plana - Riquita

♩ = 214,999817

158

165

174

3

182
