

# Georgie Fame - SUNNY

♩ = 110,000916

TROMBONE

DRUMS

HARP

MUTED GTR

STRINGS

A.PIANO 2

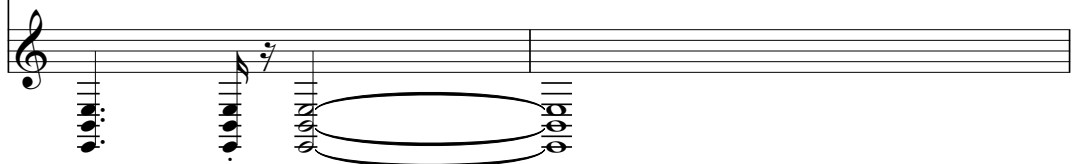

7

11

DRUMS

VIBRAPHONE

CLEAN GTR

MUTED GTR

STRINGS

A.PIANO 2

13

DRUMS

VIBRAPHONE

CLEAN GTR

MUTED GTR

STRINGS

A.PIANO 2

15

TROMBONE

DRUMS

VIBRAPHONE

CLEAN GTR

MUTED GTR

STRINGS

A.PIANO 2

17

TROMBONE

DRUMS

VIBRAPHONE

CLEAN GTR

MUTED GTR

STRINGS

A.PIANO 2

18

FLUTE

TROMBONE

DRUMS

VIBRAPHONE

CLEAN GTR

MUTED GTR

STRINGS

A.PIANO 2

20

FLUTE

DRUMS

VIBRAPHONE

CLEAN GTR

MUTED GTR

STRINGS

A.PIANO 2

22

FLUTE

DRUMS

VIBRAPHONE

CLEAN GTR

MUTED GTR

STRINGS

A.PIANO 2

24

FLUTE

DRUMS

VIBRAPHONE

CLEAN GTR

MUTED GTR

BRASS 1

STRINGS

TREMOLOSTR

A.PIANO 2

- **FLUTE**: Treble clef, key signature of one sharp (F#). Measure 24 has a whole note F#4. Measure 25 has a whole rest.   
- **DRUMS**: Drum notation with a pattern of eighth notes and sixteenth notes.   
- **VIBRAPHONE**: Treble clef. Measure 24 has a half note chord (F#4, A4) and a half note chord (B4, C5). Measure 25 has a half note chord (D5, E5) and a half note chord (F#5, G5).   
- **CLEAN GTR**: Treble clef. Measure 24 has a half note chord (F#4, A4) and a half note chord (B4, C5). Measure 25 has a half note chord (D5, E5) and a half note chord (F#5, G5).   
- **MUTED GTR**: Bass clef. Measure 24 has a half note chord (F#4, A4) and a half note chord (B4, C5). Measure 25 has a half note chord (D5, E5) and a half note chord (F#5, G5).   
- **BRASS 1**: Treble clef. Measure 24 has a whole rest. Measure 25 has a half note chord (F#4, A4) and a half note chord (B4, C5).   
- **STRINGS**: Bass clef. Measure 24 has a half note chord (F#4, A4) and a half note chord (B4, C5). Measure 25 has a half note chord (D5, E5) and a half note chord (F#5, G5).   
- **TREMOLOSTR**: Bass clef. Measure 24 has a whole rest. Measure 25 has a whole rest.   
- **A.PIANO 2**: Treble clef. Measure 24 has a half note chord (F#4, A4) and a half note chord (B4, C5). Measure 25 has a half note chord (D5, E5) and a half note chord (F#5, G5).

26

FLUTE

DRUMS

CLEAN GTR

MUTED GTR

BRASS 1

STRINGS

TREMOLOSTR

A.PIANO 2

Detailed description of the musical score: The score is for page 10, starting at measure 26. The instruments and their parts are:   
- **FLUTE**: Measure 26 has a whole rest. Measure 27 has a quarter note G4, a quarter rest, a quarter note A4, a quarter rest, a quarter note B4, a quarter rest, and a quarter note C5.   
- **DRUMS**: Measure 26 has a continuous eighth-note pattern. Measure 27 has a similar pattern with some accents.   
- **CLEAN GTR**: Measure 26 has a series of chords: G4-B4-D5, G4-B4-D5, G4-B4-D5, G4-B4-D5. Measure 27 has a whole rest.   
- **MUTED GTR**: Measure 26 has a bass line with notes G2, A2, B2, C3, D3, E3, F3, G3. Measure 27 has a similar bass line with some accents.   
- **BRASS 1**: Measure 26 has a series of chords: G4-B4-D5, G4-B4-D5, G4-B4-D5. Measure 27 has a sustained chord G4-B4-D5.   
- **STRINGS**: Measure 26 has a series of chords: G4-B4-D5, G4-B4-D5, G4-B4-D5. Measure 27 has a sustained chord G4-B4-D5.   
- **TREMOLOSTR**: Measure 26 has a whole rest. Measure 27 has a sustained chord G4-B4-D5.   
- **A.PIANO 2**: Measure 26 has a series of chords: G4-B4-D5, G4-B4-D5, G4-B4-D5. Measure 27 has a melodic line: G4, A4, B4, C5, B4, A4, G4.

28

FLUTE

TROMBONE

DRUMS

VIBRAPHONE

CLEAN GTR

MUTED GTR

BRASS 1

STRINGS

TREMOLOSTR

A.PIANO 2

30

TROMBONE

DRUMS

VIBRAPHONE

CLEAN GTR

MUTED GTR

BRASS 1

STRINGS

A.PIANO 2

32

TROMBONE

DRUMS

VIBRAPHONE

CLEAN GTR

MUTED GTR

MT TRUMPET

STRINGS

A.PIANO 2

13

34

TROMBONE

DRUMS

VIBRAPHONE

CLEAN GTR

MUTED GTR

MT TRUMPET

BRASS 1

STRINGS

A.PIANO 2

36

FLUTE

TROMBONE

DRUMS

VIBRAPHONE

CLEAN GTR

MUTED GTR

BRASS 1

STRINGS

A.PIANO 2

38

FLUTE

DRUMS

VIBRAPHONE

CLEAN GTR

MUTED GTR

BRASS 1

STRINGS

A.PIANO 2

40

FLUTE

DRUMS

VIBRAPHONE

CLEAN GTR

MUTED GTR

STRINGS

A.PIANO 2

42

FLUTE

DRUMS

VIBRAPHONE

CLEAN GTR

MUTED GTR

STRINGS

A.PIANO 2

43

FLUTE

DRUMS

VIBRAPHONE

CLEAN GTR

MUTED GTR

BRASS 1

STRINGS

A.PIANO 2

44

DRUMS  
CLEAN GTR  
MUTED GTR  
BRASS 1  
STRINGS  
A.PIANO 2

45

DRUMS  
CLEAN GTR  
MUTED GTR  
BRASS 1  
STRINGS  
A.PIANO 2

47

49

TROMBONE

DRUMS

CLEAN GTR

MUTED GTR

BRASS 1

STRINGS

TREMOLOSTR

A.PIANO 2

51

HARMONICA

DRUMS

CLEAN GTR

MUTED GTR

BRASS 1

STRINGS

A.PIANO 2

52

HARMONICA

DRUMS

CLEAN GTR

MUTED GTR

BRASS 1

STRINGS

A.PIANO 2

52

53

53

HARMONICA

DRUMS

CLEAN GTR

MUTED GTR

STRINGS

A.PIANO 2

54

HARMONICA

DRUMS

CLEAN GTR

MUTED GTR

BRASS 1

STRINGS

A.PIANO 2

3

56

HARMONICA

DRUMS

CLEAN GTR

MUTED GTR

BRASS 1

STRINGS

A.PIANO 2

58

FLUTE

HARMONICA

DRUMS

CLEAN GTR

MUTED GTR

BRASS 1

STRINGS

A.PIANO 2

60

FLUTE

HARMONICA

DRUMS

CLEAN GTR

MUTED GTR

BRASS 1

STRINGS

A.PIANO 2

62

FLUTE

HARMONICA

DRUMS

CLEAN GTR

MUTED GTR

STRINGS

A.PIANO 2

64

FLUTE

HARMONICA

DRUMS

CLEAN GTR

MUTED GTR

STRINGS

A.PIANO 2

65

FLUTE

HARMONICA

DRUMS

CLEAN GTR

MUTED GTR

BRASS 1

STRINGS

TREMOLOSTR

A.PIANO 2

Detailed description of the musical score: The score is for page 26, measures 65 and 66. It features ten staves. The Flute staff (treble clef) has a melodic line starting in measure 65 with a slur over two notes, followed by a rest in measure 66. The Harmonica staff (treble clef) has a rhythmic pattern of eighth notes in measure 65 and a rest in measure 66. The Drums staff (percussion clef) has a complex rhythmic pattern of eighth and sixteenth notes. The Clean Guitar staff (treble clef) has a series of chords, some with a flat sign. The Muted Guitar staff (bass clef) has a rhythmic pattern of eighth notes. The Brass 1 staff (treble clef) has a series of chords, some with a flat sign. The Strings staff (bass clef) has a melodic line with a slur over two notes in measure 65 and a triplet of notes in measure 66. The Tremolo Strings staff (bass clef) is silent. The A. Piano 2 staff (treble clef) has a rhythmic pattern of eighth notes.

67

HARMONICA

DRUMS

CLEAN GTR

MUTED GTR

BRASS 1

STRINGS

TREMOLOSTR

A.PIANO 2

69

HARMONICA

DRUMS

VIBRAPHONE

CLEAN GTR

MUTED GTR

BRASS 1

STRINGS

A.PIANO 2

71

DRUMS

VIBRAPHONE

CLEAN GTR

MUTED GTR

STRINGS

A.PIANO 2

73

TROMBONE

DRUMS

VIBRAPHONE

CLEAN GTR

MUTED GTR

BRASS 1

STRINGS

A.PIANO 2

75

DRUMS

VIBRAPHONE

CLEAN GTR

MUTED GTR

STRINGS

A.PIANO 2

76

FLUTE

TROMBONE

DRUMS

VIBRAPHONE

CLEAN GTR

MUTED GTR

STRINGS

A.PIANO 2

77

FLUTE

TROMBONE

DRUMS

VIBRAPHONE

CLEAN GTR

MUTED GTR

BRASS 1

STRINGS

A.PIANO 2

79

FLUTE

TROMBONE

DRUMS

VIBRAPHONE

CLEAN GTR

MUTED GTR

BRASS 1

STRINGS

A.PIANO 2

81

FLUTE

DRUMS

VIBRAPHONE

CLEAN GTR

MUTED GTR

STRINGS

A.PIANO 2

83

DRUMS

VIBRAPHONE

CLEAN GTR

MUTED GTR

STRINGS

A.PIANO 2

84

DRUMS

CLEAN GTR

MUTED GTR

STRINGS

TREMOLOSTR

A.PIANO 2

85

DRUMS

CLEAN GTR

MUTED GTR

STRINGS

TREMOLOSTR

A.PIANO 2

87

88

89

DRUMS

CLEAN GTR

MUTED GTR

STRINGS

TREMOLOSTR

A.PIANO 2

FLUTE

Georgie Fame - SUNNY

♩ = 110,000916

16

22

28

7

39

14

58

3

64

10

3

78

9

HARMONICA

Georgie Fame - SUNNY

♩ = 110,000916

49

53

57

61

65

68

22

TROMBONE

Georgie Fame - SUNNY

♩ = 110,000916

6

10

18

31

36

51

76

79

# Georgie Fame - SUNNY

## DRUMS

♩ = 110,000916

4

9

12

14

16

18

20

22

24

26

V.S.

28

30

32

34

36

38

40

42

44

46

DRUMS

48

50

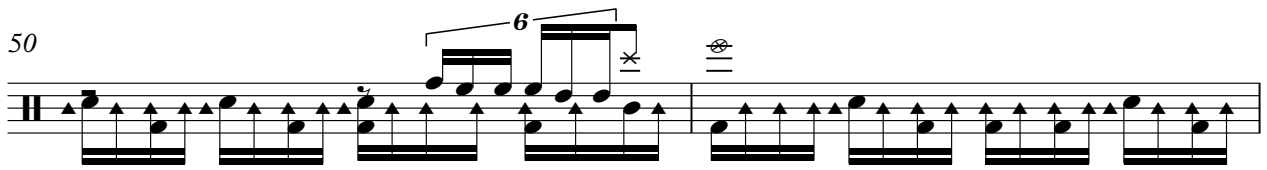

52

54

56

58

60

62

64

66

V.S.

68

70

72

74

76

78

80

82

84

86

DRUMS

88

89

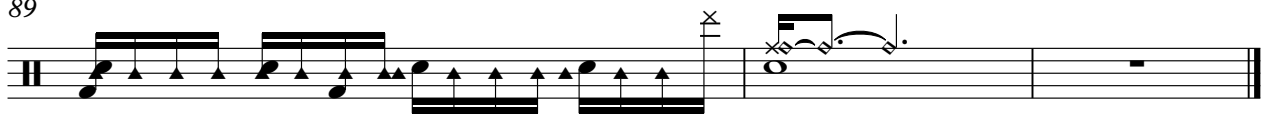

VIBRAPHONE

Georgie Fame - SUNNY

♩ = 110,000916

9

13

17

20

23

29

33

36

39

42

25

VIBRAPHONE

69

73

76

79

82

# Georgie Fame - SUNNY

CLEAN GTR

♩ = 110, 000916

5

10

14

18

22

26

30

34

38

42

V.S.

46

50

54

57

61

65

69

73

77

81

CLEAN GTR

85

88

90

MUTED GTR

Georgie Fame - SUNNY

♩ = 110,000916

V.S.

MT TRUMPET

Georgie Fame - SUNNY

♩ = 110,000916

6 22

33 57

Georgie Fame - SUNNY

BRASS 1

♩ = 110,000916

5 14

25

30

38

46

50

2

55

2 4

2

BRASS 1

65

71

2

75

2

13

STRINGS

Georgie Fame - SUNNY

♩ = 110,000916

4

11

15

19

26

32

36

42

45

48

V.S.

53

STRINGS

57

62

65

69

73

77

83

88

TREMOLOSTR

Georgie Fame - SUNNY

♩ = 110,000916

5

11 14 19

48 14 2

69 15

# Georgie Fame - SUNNY

## A.PIANO 2

♩ = 110,000916

8

13

16

19

23

26

29

32

35

38

42

45

48

51

53

55

58

62

65

68

71

73

76

80

83

85

V.S.

88

90
