

Georgie Fame - The Ballad Of Bonnie & Clyde

♩ = 109,001724

ALTO SAX

TENOR SAX

DRUMS

JAZZ GTR

ACOU BASS

ORGAN 1

ORGAN 3

MELODY

♩ = 109,001724

REVERSCYMB

A.PIANO 2

+SIREN

5

DRUMS

JAZZ GTR

ACOU BASS

MELODY

A.PIANO 2

7

DRUMS

JAZZ GTR

ACOU BASS

MELODY

A.PIANO 2

9

ALTO SAX

DRUMS

JAZZ GTR

ACOU BASS

ORGAN 3

MELODY

A.PIANO 2

11

ALTO SAX

DRUMS

JAZZ GTR

ACOU BASS

ORGAN 3

MELODY

A.PIANO 2

13

ALTO SAX

TENOR SAX

DRUMS

JAZZ GTR

ACOU BASS

ORGAN 3

MELODY

A.PIANO 2

15

17

19

ALTO SAX

TENOR SAX

DRUMS

JAZZ GTR

ACOU BASS

MELODY

A.PIANO 2

21

DRUMS

JAZZ GTR

ACOU BASS

MELODY

A.PIANO 2

23

DRUMS

JAZZ GTR

ACOU BASS

MELODY

A.PIANO 2

25

27

28

ALTO SAX

TENOR SAX

DRUMS

JAZZ GTR

ACOU BASS

ORGAN 3

MELODY

A.PIANO 2

30

ALTO SAX

TENOR SAX

DRUMS

JAZZ GTR

ACOU BASS

ORGAN 3

MELODY

A.PIANO 2

32

ALTO SAX

TENOR SAX

DRUMS

JAZZ GTR

ACOU BASS

ORGAN 3

MELODY

A.PIANO 2

34

ALTO SAX

TENOR SAX

DRUMS

JAZZ GTR

ACOU BASS

MELODY

A.PIANO 2

36

ALTO SAX

TENOR SAX

DRUMS

JAZZ GTR

ACOU BASS

ORGAN 3

A.PIANO 2

+SIREN

38

ALTO SAX

TENOR SAX

DRUMS

JAZZ GTR

ACOU BASS

ORGAN 3

A.PIANO 2

+SIREN

40

ALTO SAX

TENOR SAX

DRUMS

JAZZ GTR

ACOU BASS

ORGAN 3

A.PIANO 2

+SIREN

42

ALTO SAX

TENOR SAX

DRUMS

JAZZ GTR

ACOU BASS

ORGAN 3

A.PIANO 2

+SIREN

44

ALTO SAX

TENOR SAX

DRUMS

JAZZ GTR

ACOU BASS

ORGAN 1

ORGAN 3

A.PIANO 2

46

ALTO SAX

DRUMS

JAZZ GTR

ACOU BASS

ORGAN 1

ORGAN 3

A.PIANO 2

48

ALTO SAX

DRUMS

JAZZ GTR

ACOU BASS

ORGAN 1

ORGAN 3

A.PIANO 2

50

DRUMS

JAZZ GTR

ACOU BASS

ORGAN 1

ORGAN 3

A.PIANO 2

51

ALTO SAX

TENOR SAX

DRUMS

JAZZ GTR

ACOU BASS

ORGAN 1

ORGAN 3

A.PIANO 2

6

3

6

3

3

53

ALTO SAX

TENOR SAX

DRUMS

JAZZ GTR

ACOU BASS

MELODY

A.PIANO 2

6

6

55

ALTO SAX
TENOR SAX
DRUMS
JAZZ GTR
ACOU BASS
MELODY
A.PIANO 2

57

ALTO SAX
TENOR SAX
DRUMS
JAZZ GTR
ACOU BASS
MELODY
A.PIANO 2

59

ALTO SAX

TENOR SAX

DRUMS

JAZZ GTR

ACOU BASS

MELODY

A.PIANO 2

61

ALTO SAX

TENOR SAX

DRUMS

JAZZ GTR

ACOU BASS

MELODY

A.PIANO 2

63

ALTO SAX

TENOR SAX

DRUMS

JAZZ GTR

ACOU BASS

MELODY

A.PIANO 2

65

ALTO SAX

TENOR SAX

DRUMS

JAZZ GTR

ACOU BASS

ORGAN 3

MELODY

A.PIANO 2

68

DRUMS

JAZZ GTR

ACOU BASS

ORGAN 3

MELODY

A.PIANO 2

70

DRUMS

JAZZ GTR

ACOU BASS

MELODY

A.PIANO 2

72

ALTO SAX
TENOR SAX
DRUMS
JAZZ GTR
ACOU BASS
ORGAN 3
MELODY
A.PIANO 2

74

ALTO SAX
TENOR SAX
DRUMS
JAZZ GTR
ACOU BASS
ORGAN 3
MELODY
A.PIANO 2

76

ALTO SAX

TENOR SAX

DRUMS

JAZZ GTR

ACOU BASS

ORGAN 3

MELODY

REVERSCYMB

A.PIANO 2

78

ALTO SAX

TENOR SAX

DRUMS

ACOU BASS

ORGAN 3

MELODY

A.PIANO 2

80

ALTO SAX

TENOR SAX

DRUMS

JAZZ GTR

ACOU BASS

ORGAN 3

MELODY

A.PIANO 2

82

ALTO SAX

TENOR SAX

DRUMS

JAZZ GTR

ACOU BASS

ORGAN 3

MELODY

REVERSCYMB

A.PIANO 2

85

ALTO SAX

TENOR SAX

DRUMS

JAZZ GTR

ACOU BASS

ORGAN 3

REVERSCYMB

A.PIANO 2

86

JAZZ GTR

ACOU BASS

ORGAN 3

A.PIANO 2

87

ALTO SAX

TENOR SAX

DRUMS

JAZZ GTR

ACOU BASS

ORGAN 1

ORGAN 3

MELODY

REVERSCYMB

A.PIANO 2

+SIREN

ALTO SAX

Georgie Fame - The Ballad Of Bonnie & Clyde

♩ = 109,001724

7

11

15

2

21

4

28

32

2

38

3

41

3

44

46

2

51

56

61

66

74

80

84

Georgie Fame - The Ballad Of Bonnie & Clyde

TENOR SAX

♩ = 109,001724

11

16

25

28

32

38

41

44

52

56

61

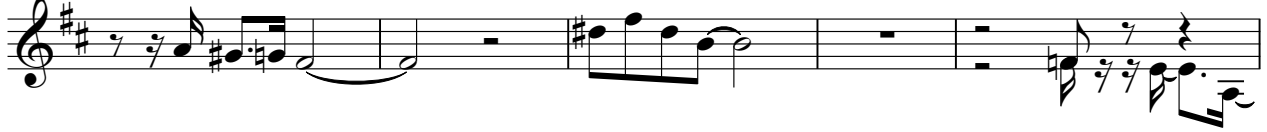

66

74

80

84

DRUMS

Georgie Fame - The Ballad Of Bonnie & Clyde

♩ = 109,001724

2

7

11

14

18

21

24

27

30

33

V.S.

DRUMS

36

39

42

45

48

51

54

57

60

63

DRUMS

67

70

73

76

79

82

85

♩ = 109,001724

3

7

10

12

15

18

22

24

27

30

33

37

40

43

46

49

53

56

59

62

65

68

71

74

80

82

84

ACOU BASS

Georgie Fame - The Ballad Of Bonnie & Clyde

♩ = 109,001724

2

7

12

17

21

25

30

34

38

43

V.S.

48

52

56

61

66

71

76

78

81

86

87

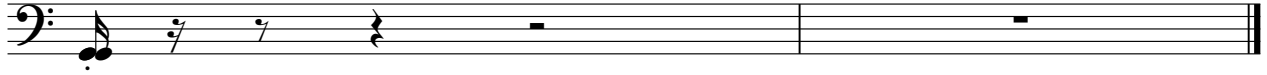

ORGAN 1

Georgie Fame - The Ballad Of Bonnie & Clyde

♩ = 109,001724

42

6

3

46

3

3

49

3

52

35

2

ORGAN 3

Georgie Fame - The Ballad Of Bonnie & Clyde

♩ = 109,001724

7

11

15

8

26

30

4

4

38

3

41

3

44

6

3

3

3

V.S.

47

51

68

75

78

81

85

MELODY

Georgie Fame - The Ballad Of Bonnie & Clyde

♩ = 109,001724

3

8

12

16

20

25

29

33

17

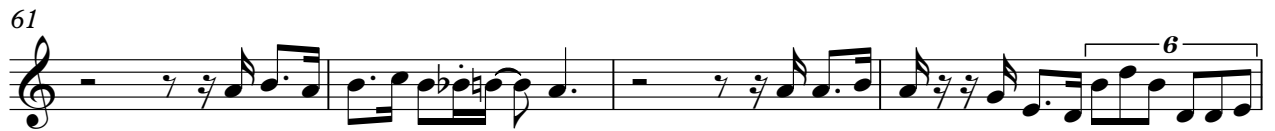

REVERSCYMB

Georgie Fame - The Ballad Of Bonnie & Clyde

♩ = 109,001724

74 6

83

2

A.PIANO 2

Georgie Fame - The Ballad Of Bonnie & Clyde

♩ = 109,001724

5

7

9

11

13

16

19

22

24

V.S.

49

51

52

54

57

59

61

63

65

68

V.S.

70

72

74

76

78

82

85

86

+SIREN

Georgie Fame - The Ballad Of Bonnie & Clyde

♩ = 109,001724

4/4

34

40

44

2