

Gerald De Palmas - Sur La Route 2

♩ = 110,999908

Chant

Drums

Gtr Solo

El.Gtr

Ac.Gtr

Basse

Gtr Mute

Choeurs

Hammond

♩ = 110,999908

El.Piano Fender

Ac.Gtr

Ac.Gtr

Basse

6

Drums

El.Gtr

Ac.Gtr

Basse

El.Piano Fender

8

Drums

El.Gtr

Ac.Gtr

Basse

9

Drums

El. Gtr

Ac. Gtr

Basse

El. Piano Fender

10

Drums

El. Gtr

Ac. Gtr

Basse

El. Piano Fender

12

Drums

El.Gtr

Ac.Gtr

Basse

13

Drums

El.Gtr

Ac.Gtr

Basse

El.Piano Fender

14

Chant

Drums

El.Gtr

Ac.Gtr

Basse

El.Piano Fender

16

Chant

Drums

El.Gtr

Ac.Gtr

Basse

17

Chant

Drums

El.Gtr

Ac.Gtr

Basse

El.Piano Fender

18

Chant

Drums

El.Gtr

Ac.Gtr

Basse

El.Piano Fender

20

Chant

Drums

El.Gtr

Ac.Gtr

Basse

Detailed description of page 20: This page contains measures 1 through 4 of a musical score. The score is arranged in five staves: Chant (treble clef), Drums (drum clef), El.Gtr (TAB), Ac.Gtr (treble clef), and Basse (bass clef). The Chant staff shows a melodic line with notes and rests. The Drums staff features a rhythmic pattern with 'x' marks for cymbals and solid lines for the kick and snare. The El.Gtr staff is a TAB system with fret numbers (2, 4) and string numbers (T, A, B). The Ac.Gtr staff has a complex melodic line with many accidentals and slurs. The Basse staff provides a bass line with notes and rests.

21

Chant

Drums

El.Gtr

Ac.Gtr

Basse

El.Piano Fender

Detailed description of page 21: This page contains measures 1 through 4 of a musical score. The score is arranged in six staves: Chant (treble clef), Drums (drum clef), El.Gtr (TAB), Ac.Gtr (treble clef), Basse (bass clef), and El.Piano Fender (grand staff). The Chant staff continues the melodic line. The Drums staff shows a more complex rhythmic pattern. The El.Gtr staff includes fret numbers (1, 2, 4) and string numbers (T, A, B). The Ac.Gtr staff has a melodic line with many accidentals. The Basse staff provides a bass line. The El.Piano Fender staff shows chordal accompaniment in both treble and bass clefs.

23

Chant

Drums

El. Gtr

Ac. Gtr

Basse

Choeurs

Hammond

El. Piano Fender

25

Chant

Drums

El. Gtr

Ac. Gtr

Basse

Choeurs

Hammond

El. Piano Fender

The musical score for page 25 includes the following parts:

27

Chant

Drums

El.Gtr

Ac.Gtr

Basse

Hammond

El.Piano Fender

29

31

33

Chant

Drums

El.Gtr

Ac.Gtr

Basse

Hammond

El.Piano Fender

35

Chant

Drums

El.Gtr

Ac.Gtr

Basse

Hammond

El.Piano Fender

37

Chant

Drums

El. Gtr

Ac. Gtr

Basse

Hammond

39

Drums

El. Gtr

Ac. Gtr

Basse

Hammond

40

Chant

Drums

El. Gtr

Ac. Gtr

Basse

Hammond

El. Piano Fender

42

Chant

Drums

El. Gtr

Ac. Gtr

Basse

43

Chant

Drums

El.Gtr

Ac.Gtr

Basse

El.Piano Fender

44

Chant

Drums

El.Gtr

Ac.Gtr

Basse

El.Piano Fender

46

Chant

Drums

El.Gtr

Ac.Gtr

Basse

47

Chant

Drums

El.Gtr

Ac.Gtr

Basse

El.Piano Fender

49

Chant

Drums

El. Gtr

Ac. Gtr

Basse

Choeurs

Hammond

El. Piano Fender

51

Chant

Drums

El. Gtr

Ac. Gtr

Basse

Choeurs

Hammond

El. Piano Fender

The musical score for page 51 includes the following parts:

53

55

57

59

Chant

Drums

El.Gtr

Ac.Gtr

Basse

Hammond

El.Piano Fender

61

Chant

Drums

El.Gtr

Ac.Gtr

Basse

Hammond

El.Piano Fender

63

Chant

Drums

El. Gtr

Ac. Gtr

Basse

Hammond

Chant: Treble clef, 4/4 time. Measure 63: Rest, quarter note G4, quarter note A4, quarter note B4, quarter note C5, quarter note B4, quarter note A4, quarter note G4. Measure 64: Quarter rest, quarter note G4, quarter note A4, quarter note B4, quarter note C5, quarter note B4, quarter note A4, quarter note G4. A triplet of eighth notes (G4, A4, B4) is marked above measure 64.

Drums: Snare, bass drum, and cymbal patterns.

El. Gtr: TAB. Measure 63: 4 4. Measure 64: 3 2 2 2 0 1 0 0 4.

Ac. Gtr: Treble clef, 4/4 time. Measure 63: Chords G4, A4, B4, C5, B4, A4, G4. Measure 64: Chords G4, A4, B4, C5, B4, A4, G4.

Basse: Bass clef, 4/4 time. Measure 63: Notes G2, A2, B2, C3, B2, A2, G2. Measure 64: Notes G2, A2, B2, C3, B2, A2, G2.

Hammond: Treble clef, 4/4 time. Measure 63: Chords G4, A4, B4, C5, B4, A4, G4. Measure 64: Chords G4, A4, B4, C5, B4, A4, G4.

65

Drums

El. Gtr

Ac. Gtr

Basse

Hammond

Drums: Snare, bass drum, and cymbal patterns.

El. Gtr: TAB. Measure 65: 0 4. Measure 66: (Empty staff).

Ac. Gtr: Treble clef, 4/4 time. Measure 65: Chords G4, A4, B4, C5, B4, A4, G4. Measure 66: Chords G4, A4, B4, C5, B4, A4, G4.

Basse: Bass clef, 4/4 time. Measure 65: Notes G2, A2, B2, C3, B2, A2, G2. Measure 66: Notes G2, A2, B2, C3, B2, A2, G2.

Hammond: Treble clef, 4/4 time. Measure 65: Chords G4, A4, B4, C5, B4, A4, G4. Measure 66: Chords G4, A4, B4, C5, B4, A4, G4. A 6th fret slide is indicated above the final measure.

66

68

Chant

Drums

Gtr Solo

Ac. Gtr

Basse

Gtr Mute

Choeurs

Hammond

69

Chant

Drums

Gtr Solo

Ac.Gtr

Basse

Gtr Mute

Hammond

70

Drums

Gtr Solo

Ac.Gtr

Basse

Gtr Mute

Hammond

71

Drums

Gtr Solo

Ac.Gtr

Basse

Gtr Mute

Hammond

72

Drums

Gtr Solo

Ac.Gtr

Basse

Gtr Mute

Hammond

74 29

Drums

Gtr Solo

Ac.Gtr

Basse

Gtr Mute

Hammond

76

Drums

Gtr Solo

Ac.Gtr

Basse

Gtr Mute

Hammond

78

Chant

Drums

El. Gtr

Ac. Gtr

Basse

Hammond

El. Piano Fender

- El. Gtr:** Electric guitar part with a guitar tab. The strings are labeled T (Top), A (Acoustic), and B (Bass). Fret numbers are indicated below the strings.

80

Chant

Drums

El. Gtr

Ac. Gtr

Basse

Hammond

El. Piano Fender

82

Chant

Drums

El.Gtr

Ac.Gtr

Basse

Hammond

El.Piano Fender

84

Chant

Drums

El.Gtr

Ac.Gtr

Basse

Hammond

El.Piano Fender

85

Chant

Drums

El.Gtr

Ac.Gtr

Basse

Hammond

El.Piano Fender

86

Chant

Drums

El. Gtr

T	2				4	4	0	0		4
A	4	4			4	4	4	0	0	4
B	4	4	2	2	4		4		4	4

Ac. Gtr

Basse

Hammond

El. Piano Fender

88

- Drums:** A drum set part in common time, showing a consistent rhythmic pattern with snare, bass, and cymbal hits.

90

Chant

Drums

El.Gtr

Ac.Gtr

Basse

Hammond

El.Piano Fender

92

Chant

Drums

El.Gtr

Ac.Gtr

Basse

Hammond

El.Piano Fender

94 ♩ = 109,9999908

Chant

Drums

El.Gtr

Ac.Gtr

Basse

Hammond

El.Piano Fender

96 ♩ = 109,9999908

Chant

Drums

El.Gtr

Ac.Gtr

Basse

Hammond

99

Chant

Drums

Ac.Gtr

Basse

Gerald De Palmas - Sur La Route 2

Chant

♩ = 110,999908

13

17

21

25

29

33

36

40

44

48

52

56

60

64

69

79

83

86

90

94

97

Gerald De Palmas - Sur La Route 2

Drums

♩ = 110,999908

5

9

13

17

21

25

29

33

37

41

V.S.

45

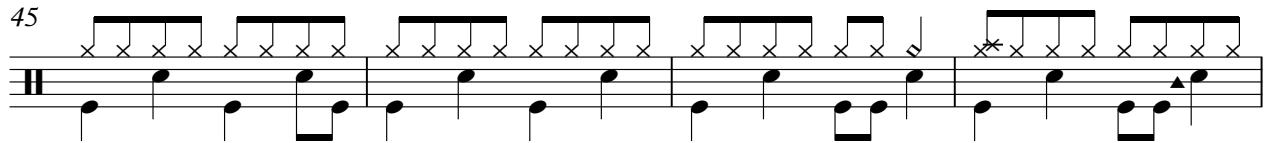

49

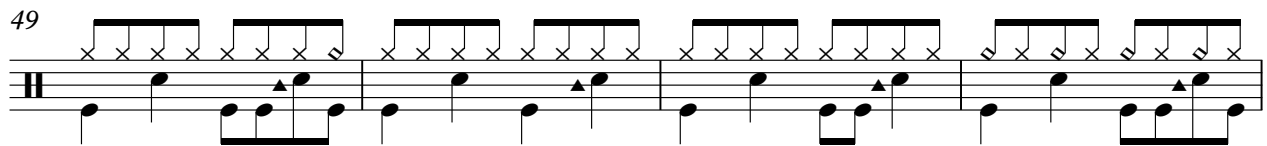

53

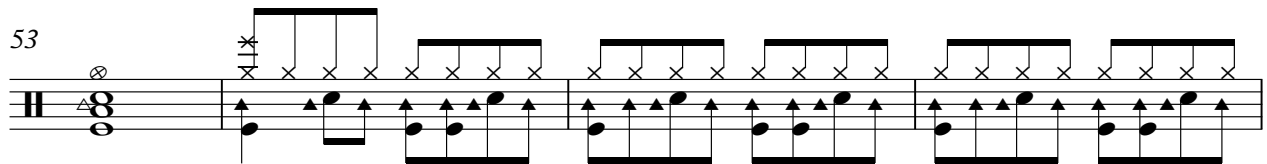

57

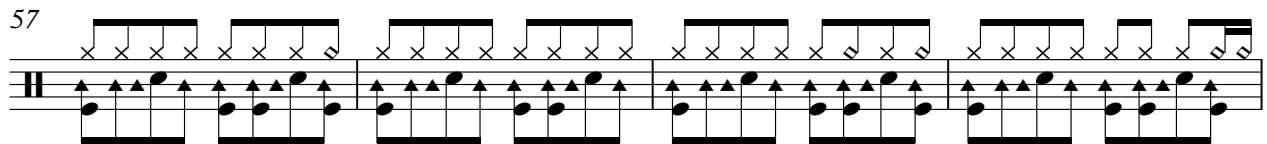

61

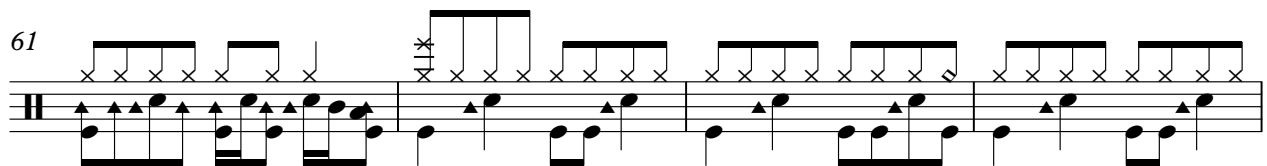

65

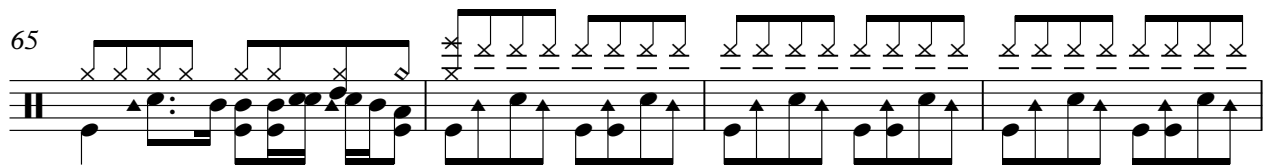

69

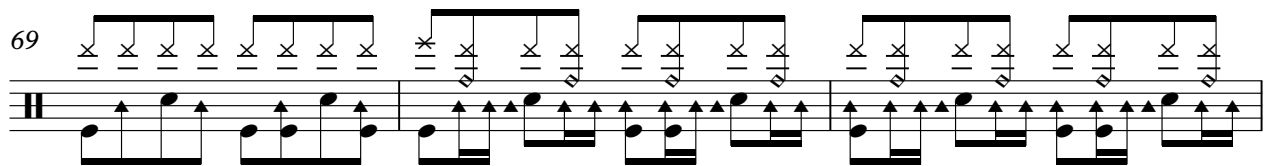

72

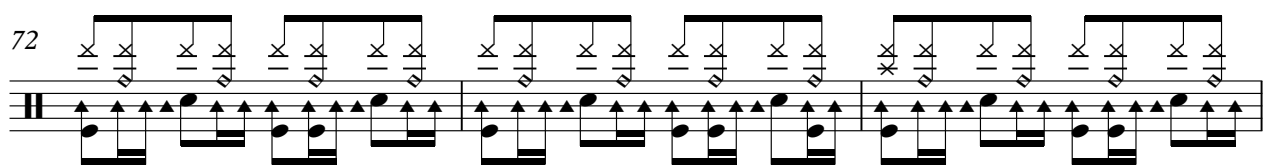

75

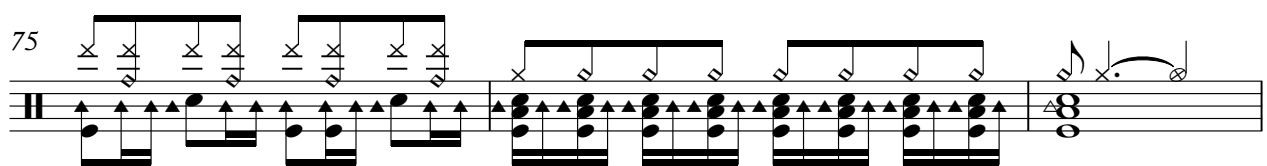

78

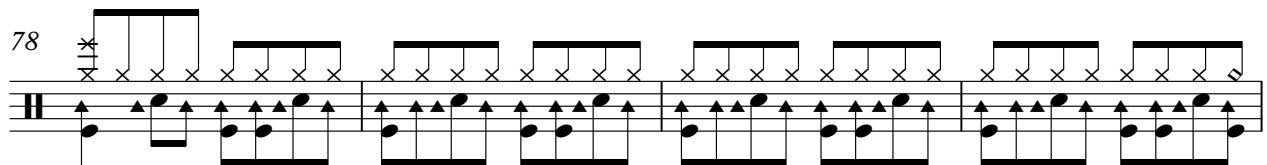

Drums

82

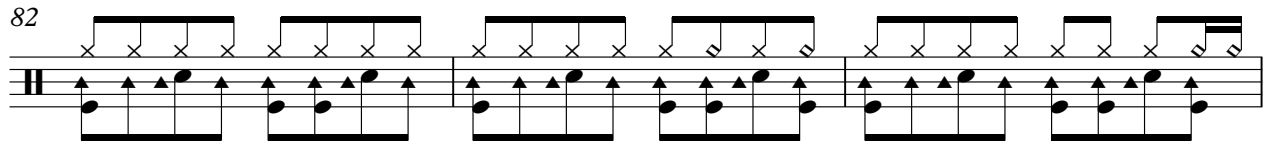

85

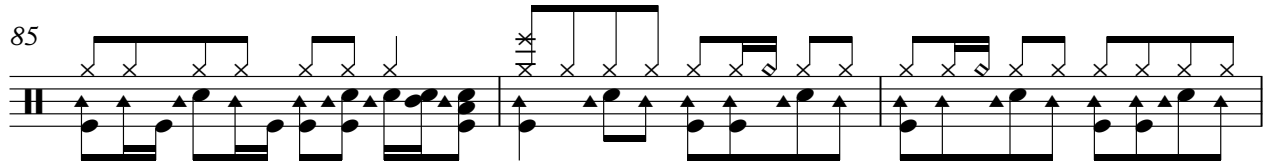

88

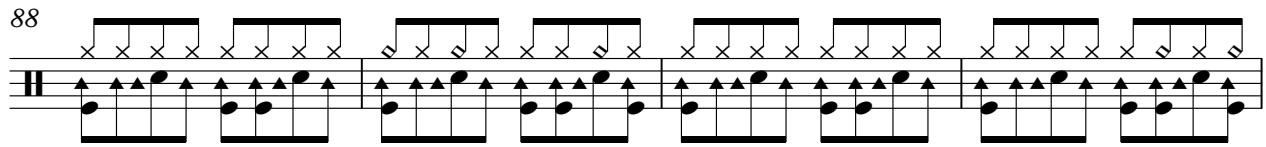

92

♩ = 109,999908

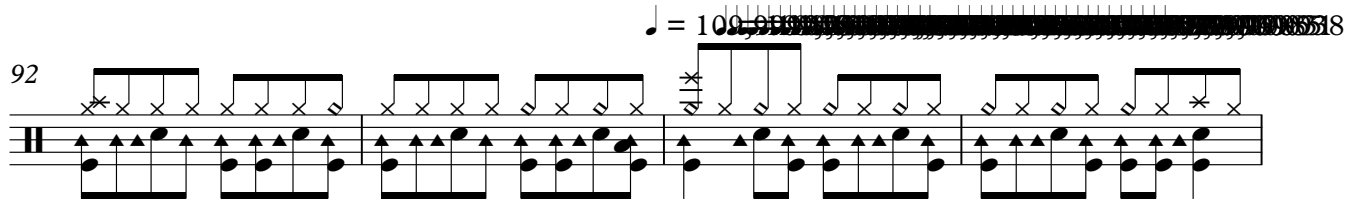

96

♩ = 109,999908

Gerald De Palmas - Sur La Route 2

Gtr Solo

♩ = 110,999908

67

70

73

76

78

16

♩ = 110,999908

7

Gerald De Palmas - Sur La Route 2

El.Gtr

♩ = 110,999908

5

9

E		2	2	2	2	2	2	2	2	2	2
B		2	2	2	2	2	2	2	2	2	2
A	4			4	4						4
D											
G											
E											

12

E		1	2	2	2	2	2	2	2	2	2
B		1	1	2	2	2	2	2	2	2	2
A	4			2							4
D											
G											
E											

15

E	2	2	2		1	2		2	2	2	
B	4				1	1		2	2	2	2
A				4	4		2				4
D											
G											
E											

18

E	2	2	2	2	2	2		1	2	2	
B	4							1	1	2	2
A							4	4		2	
D											
G											
E											

21

E	2	2	2	2	2	2	2	2	2	2	
B	4										4
A							4	4			
D											
G											
E											

26

E		1	2								
B		1	1	2							
A	4		2		1	2	1	4	4	2	1
D								4	4		4
G											
E								2	0	6	6

30

E								4	4	0	0
B								4	4	4	4
A	2	2	1	1	2	4		4	4	4	4
D					4						
G											
E											

33

E				0	6	4	2	2			0
B					7	7	4	4			
A	2	4	4								
D											
G											
E											

37

E		6	4	2	2			0	2	2	2	0
B		7	7	4	4			3		3	2	0
A						1	1	1	1			
D										6		4
G										4		
E												

40

E	4		2	2	2	0	0	0	0	2	2	2
B	4		3				1	4	4			4
A												
D												
G												
E												

V.S.

2 41

El.Gtr

T	2	2	2	2	2	2	2	1	2
A	4							1	2
B						4	4		2

44

T	2	2	2	2	2	2	2	2	2
A							4	4	
B									4

47

T		1	2						
A	1	1			1				
B	4		2		2	2	1	4	4

T									
A									
B				4	4	4	2	1	4

T									
A									
B					2	0	6	6	1

T									
A									
B									2

52

T							4	4	0	0	4
A							4	4	4	4	4
B	2	2	1	1	2	4	4	2	2		4

56

T				0	6	4	2	2			0
A					7	7	4	4			
B	2	4	4	4	2	0	0	2	2	2	4

T											
A											
B		2	4	4	4	2	0	0	2	2	4

59

T	6	4	2	2					2	2	0	0	4
A	7	7	4	4	1	1	1	1	0	2	3	2	0
B					1	1	1	1	6	3	3	2	0

T													
A													1
B									4				4

63

T	4				2	2	2	0	0	0	0		
A	4				3				1	0	0		
B									4	4			

12

T													
A													
B													

78

T				4	4	0	0	4				6	4	2	2
A				4	4	4	4	4				7	7	4	4
B	4	4	2	2	4	4	4	4	2	4	4	2	0	0	2

T															
A															
B															

82

T															
A															
B	2	4	4	2	0	0	2	2	1	1	1	1	6		

T															
A															
B															4

85

T			0	2	2			4	4	0	0	4			
A	6	1	3					4	4	4	4	4			
B	4	4						4	4	4	4	4	2	2	0

T															
A															
B															

6 4	2 2	6 4	2 2
7 7	4 4	7 7	4 4
T		8	
A	4		1
B	2 4 4	2 0 0	2 2
			1

♩ = ~~165809,999908~~ **6**

1	2	4	2	0	6
1	4	4	3	1	1
T	1	1 1	2 2 2	4	3
A	1	1 1	4 4 4	2	1
B				0	1

♩ = 110,999908

V.S.

22

25

29

32

35

38

41

43

45

47

V.S.

81

84

88

91

95

99

Gerald De Palmas - Sur La Route 2

Basse

♩ = 110,999908

4

8

12

16

20

24

28

32

36

40

V.S.

44

48

52

56

60

64

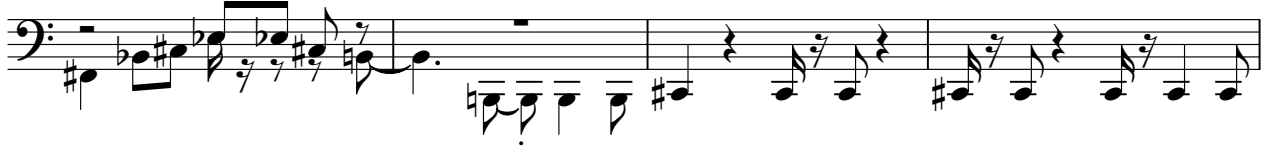

68

71

74

78

82

86

90

94 $\text{♩} = 100$  9999908

98

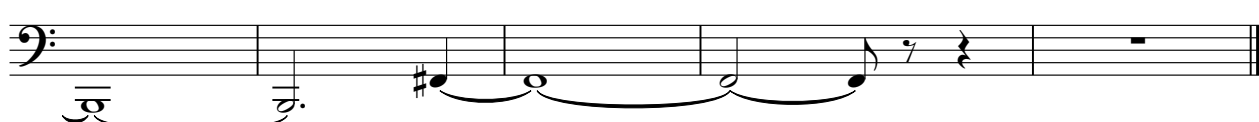

♩ = 110,999908

65

67

69

71

73

75

78

16

♩ = 100,999908

7

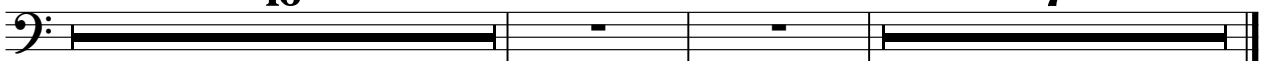

Choeurs

Gerald De Palmas - Sur La Route 2

♩ = 110,999908

23 24

50

16

69

25 7

♩ = 110,999908

Hammond

Gerald De Palmas - Sur La Route 2

♩ = 110,999908

23 2

29

34

39

6

41

9 2

54

59

65

68

74

80

85

88

93

♩ = 160 BPM

999908

♩ = 110,999908

5

11

18

25

30

33

40

47

53

58

62

82

87

92
