

Geraldo Azevedo - Dia Branco

$\text{♩} = 100,000000$

Dia Branco (Geraldo Az. e Renato Rocha)

Seq By Fco Fábio Bezerra Tomaz

Kora

Pad 1 (New Age)

$\text{♩} = 100,000000$

ftomas@fortalnet.com.br

2

Dia Branco (Geraldo Az. e Renato Rocha)

Seq By Fco Fábio Bezerra Tomaz

Kora

Pad 1

ftomas@fortalnet.com.br

Dia Branco (Geraldo Az. e Renato Rocha)

Seq By Fco Fábio Bezerra Tomaz

Pad 1

ftomas@fortalnet.com.br

Solo

3

Dia Branco (Geraldo Az. e Renato Rocha)

Seq By Fco Fábio Bezerra Tomaz

Kora

Pad 1

FX 5

ftomas@fortalnet.com.br

Solo

4

Dia Branco (Geraldo Az. e Renato Rocha)

Seq By Fco Fábio Bezerra Tomaz

5

This block contains the musical notation for measures 5 and 6. It features five staves: a guitar staff with a capo on the 5th fret, a vocal line, a Kora line, a Pad 1 line, and an FX 5 line. The guitar staff shows a sequence of chords with 'x' marks above the notes. The vocal line consists of a single note. The Kora line has a complex rhythmic pattern with many beamed notes. The Pad 1 line has a steady sequence of chords. The FX 5 line has a melodic line with a long note in measure 6. A bass line is also present at the bottom of the system.

ftomas@fortalnet.com.br

Dia Branco (Geraldo Az. e Renato Rocha)

Seq By Fco Fábio Bezerra Tomaz

6

This block contains the musical notation for measures 6 and 7. It features five staves: a guitar staff with a capo on the 6th fret, a vocal line, a Kora line, a Pad 1 line, and an FX 5 line. The guitar staff shows a sequence of chords with 'x' marks above the notes. The vocal line consists of a single note. The Kora line has a complex rhythmic pattern with many beamed notes. The Pad 1 line has a steady sequence of chords. The FX 5 line has a melodic line with a long note in measure 7. A bass line is also present at the bottom of the system.

ftomas@fortalnet.com.br

Dia Branco (Geraldo Az. e Renato Rocha)

Seq By Fco Fábio Bezerra Tomaz

7

Kora

Pad 1

FX 5

ftomas@fortalnet.com.br

Dia Branco (Geraldo Az. e Renato Rocha)

Seq By Fco Fábio Bezerra Tomaz

8

Kora

Pad 1

FX 5

ftomas@fortalnet.com.br

Dia Branco (Geraldo Az. e Renato Rocha)

Seq By Fco Fábio Bezerra Tomaz

9

This block contains the musical notation for measures 9 and 10. It features five staves: a guitar staff with fretboard diagrams, a vocal staff, a Kora staff, a Pad 1 staff, and an FX 5 staff. The guitar staff shows fretboard diagrams for measures 9 and 10. The vocal staff has a treble clef and a key signature of one flat. The Kora staff has a treble clef and a key signature of one flat. The Pad 1 staff has a treble clef and a key signature of one flat. The FX 5 staff has a treble clef and a key signature of one flat. The bottom staff is a bass line with a bass clef and a key signature of one flat. The email address ftomas@fortalnet.com.br is written below the bass line.

Dia Branco (Geraldo Az. e Renato Rocha)

Seq By Fco Fábio Bezerra Tomaz

10

This block contains the musical notation for measures 10 and 11. It features five staves: a guitar staff with fretboard diagrams, a vocal staff, a Kora staff, a Pad 1 staff, and an FX 5 staff. The guitar staff shows fretboard diagrams for measures 10 and 11. The vocal staff has a treble clef and a key signature of one flat. The Kora staff has a treble clef and a key signature of one flat. The Pad 1 staff has a treble clef and a key signature of one flat. The FX 5 staff has a treble clef and a key signature of one flat. The bottom staff is a bass line with a bass clef and a key signature of one flat. The email address ftomas@fortalnet.com.br is written below the bass line.

ftomas@fortalnet.com.br

ftomas@fortalnet.com.br

Dia Branco (Geraldo Az. e Renato Rocha)

Seq By Fco Fábio Bezerra Tomaz

ftomas@fortalnet.com.br

11

Dia Branco (Geraldo Az. e Renato Rocha)

Seq By Fco Fábio Bezerra Tomaz

ftomas@fortalnet.com.br

12

Dia Branco (Geraldo Az. e Renato Rocha)

Seq By Fco Fábio Bezerra Tomaz

13

Kora

Pad 1

FX 5

ftomas@fortalnet.com.br

Dia Branco (Geraldo Az. e Renato Rocha)

Seq By Fco Fábio Bezerra Tomaz

14

Kora

Pad 1

FX 5

ftomas@fortalnet.com.br

15

Dia Branco (Geraldo Az. e Renato Rocha)

Seq By Fco Fábio Bezerra Tomaz

Kora

Pad 1

FX 5

ftomas@fortalnet.com.br

16

Dia Branco (Geraldo Az. e Renato Rocha)

Seq By Fco Fábio Bezerra Tomaz

Kora

Pad 1

FX 5

ftomas@fortalnet.com.br

Dia Branco (Geraldo Az. e Renato Rocha)

Seq By Fco Fábio Bezerra Tomaz

17

Kora

Pad 1

FX 5

ftomas@fortalnet.com.br

Dia Branco (Geraldo Az. e Renato Rocha)

Seq By Fco Fábio Bezerra Tomaz

18

Kora

Pad 1

FX 5

ftomas@fortalnet.com.br

Dia Branco (Geraldo Az. e Renato Rocha)

Seq By Fco Fábio Bezerra Tomaz

19

Kora

Pad 1

FX 5

ftomas@fortalnet.com.br

Dia Branco (Geraldo Az. e Renato Rocha)

Seq By Fco Fábio Bezerra Tomaz

20

Kora

Pad 1

FX 5

ftomas@fortalnet.com.br

Dia Branco (Geraldo Az. e Renato Rocha)

Seq By Fco Fábio Bezerra Tomaz

21

Kora

Pad 1

FX 5

ftomas@fortalnet.com.br

Dia Branco (Geraldo Az. e Renato Rocha)

Seq By Fco Fábio Bezerra Tomaz

22

Kora

Pad 1

FX 5

ftomas@fortalnet.com.br

Dia Branco (Geraldo Az. e Renato Rocha)

Seq By Fco Fábio Bezerra Tomaz

23

Kora

Pad 1

FX 5

ftomas@fortalnet.com.br

3

Dia Branco (Geraldo Az. e Renato Rocha)

Seq By Fco Fábio Bezerra Tomaz

24

Kora

Pad 1

FX 5

ftomas@fortalnet.com.br

Dia Branco (Geraldo Az. e Renato Rocha)

Seq By Fco Fábio Bezerra Tomaz

25

This block contains the musical notation for measures 25 and 26. It features five staves: a guitar staff with a capo on the second fret and a key signature of one sharp (F#); a vocal line; a Kora line; a Pad 1 line with a treble clef and a key signature of one sharp; and an FX 5 line with a treble clef and a key signature of one sharp. The bass line is shared between the FX 5 and Kora staves. The guitar part consists of a rhythmic pattern of eighth notes with a capo. The vocal line has a melodic line with a fermata. The Kora line has a bass line with a fermata. The Pad 1 line has a rhythmic pattern of eighth notes. The FX 5 line has a melodic line with a fermata. The bass line has a rhythmic pattern of eighth notes.

ftomas@fortalnet.com.br

Dia Branco (Geraldo Az. e Renato Rocha)

Seq By Fco Fábio Bezerra Tomaz

26

This block contains the musical notation for measures 26 and 27. It features five staves: a guitar staff with a capo on the second fret and a key signature of one sharp (F#); a vocal line; a Kora line; a Pad 1 line with a treble clef and a key signature of one sharp; and an FX 5 line with a treble clef and a key signature of one sharp. The bass line is shared between the FX 5 and Kora staves. The guitar part consists of a rhythmic pattern of eighth notes with a capo. The vocal line has a melodic line with a fermata. The Kora line has a bass line with a fermata. The Pad 1 line has a rhythmic pattern of eighth notes with a triplet of eighth notes. The FX 5 line has a melodic line with a fermata. The bass line has a rhythmic pattern of eighth notes.

ftomas@fortalnet.com.br

Dia Branco (Geraldo Az. e Renato Rocha)

Seq By Fco Fábio Bezerra Tomaz

27

Kora

Pad 1

FX 5

ftomas@fortalnet.com.br

Dia Branco (Geraldo Az. e Renato Rocha)

Seq By Fco Fábio Bezerra Tomaz

28

Kora

Pad 1

FX 5

ftomas@fortalnet.com.br

Dia Branco (Geraldo Az. e Renato Rocha)

Seq By Fco Fábio Bezerra Tomaz

ftomas@fortalnet.com.br

29

Dia Branco (Geraldo Az. e Renato Rocha)

Seq By Fco Fábio Bezerra Tomaz

ftomas@fortalnet.com.br

30

Dia Branco (Geraldo Az. e Renato Rocha)

Seq By Fco Fábio Bezerra Tomaz

31

Kora

Pad 1

FX 5

ftomas@fortalnet.com.br

Dia Branco (Geraldo Az. e Renato Rocha)

Seq By Fco Fábio Bezerra Tomaz

32

Kora

Pad 1

FX 5

ftomas@fortalnet.com.br

33

Dia Branco (Geraldo Az. e Renato Rocha)

Seq By Fco Fábio Bezerra Tomaz

Kora

Pad 1

FX 5

ftomas@fortalnet.com.br

34

Dia Branco (Geraldo Az. e Renato Rocha)

Seq By Fco Fábio Bezerra Tomaz

Kora

Pad 1

FX 5

ftomas@fortalnet.com.br

Dia Branco (Geraldo Az. e Renato Rocha)

Seq By Fco Fábio Bezerra Tomaz

35

Dia Branco (Geraldo Az. e Renato Rocha)

Seq By Fco Fábio Bezerra Tomaz

36

ftomas@fortalnet.com.br

ftomas@fortalnet.com.br

Dia Branco (Geraldo Az. e Renato Rocha)

Seq By Fco Fábio Bezerra Tomaz

37

This block contains the musical score for measures 37 and 38. It features five staves: a guitar staff with a capo on the 2nd fret and a key signature of one sharp (F#); a vocal line in treble clef; a Kora line in treble clef; a Pad 1 line in treble clef with a key signature of one sharp; and a bass line in bass clef. The guitar staff shows a sequence of chords with 'x' marks above the notes. The vocal line consists of a series of quarter notes. The Kora line features a melodic line with some rests. The Pad 1 line has a sequence of chords. The FX 5 line is mostly empty with a few notes. The bass line provides a harmonic foundation with a mix of quarter and eighth notes.

ftomas@fortalnet.com.br

Dia Branco (Geraldo Az. e Renato Rocha)

Seq By Fco Fábio Bezerra Tomaz

38

This block contains the musical score for measures 38 and 39. It features five staves: a guitar staff with a capo on the 2nd fret and a key signature of one sharp (F#); a vocal line in treble clef; a Kora line in treble clef; a Pad 1 line in treble clef with a key signature of one sharp; and a bass line in bass clef. The guitar staff shows a sequence of chords with 'x' marks above the notes. The vocal line consists of a series of quarter notes. The Kora line features a melodic line with some rests. The Pad 1 line has a sequence of chords. The FX 5 line is mostly empty with a few notes. The bass line provides a harmonic foundation with a mix of quarter and eighth notes.

ftomas@fortalnet.com.br

39

Dia Branco (Geraldo Az. e Renato Rocha)

Seq By Fco Fábio Bezerra Tomaz

Kora

Pad 1

FX 5

ftomas@fortalnet.com.br

40

Dia Branco (Geraldo Az. e Renato Rocha)

Seq By Fco Fábio Bezerra Tomaz

Kora

Pad 1

FX 5

ftomas@fortalnet.com.br

41

Dia Branco (Geraldo Az. e Renato Rocha)

Seq By Fco Fábio Bezerra Tomaz

Kora

Pad 1

FX 5

ftomas@fortalnet.com.br

42

Dia Branco (Geraldo Az. e Renato Rocha)

Seq By Fco Fábio Bezerra Tomaz

Kora

Pad 1

FX 5

ftomas@fortalnet.com.br

Dia Branco (Geraldo Az. e Renato Rocha)

Seq By Fco Fábio Bezerra Tomaz

ftomas@fortalnet.com.br

43

This block contains the musical notation for measures 43 and 44. It features five staves: a guitar staff with a capo on the 2nd fret and a key signature of one sharp (F#); a vocal line in treble clef; a Kora line in treble clef; a Pad 1 line in treble clef; and an FX 5 line in treble clef. A bass line in bass clef is also present. The notation includes various musical symbols such as notes, rests, and accidentals.

Dia Branco (Geraldo Az. e Renato Rocha)

Seq By Fco Fábio Bezerra Tomaz

ftomas@fortalnet.com.br

44

This block contains the musical notation for measures 44 and 45. It features five staves: a guitar staff with a capo on the 2nd fret and a key signature of one sharp (F#); a vocal line in treble clef; a Kora line in treble clef; a Pad 1 line in treble clef; and an FX 5 line in treble clef. A bass line in bass clef is also present. The notation includes various musical symbols such as notes, rests, and accidentals.

45

Dia Branco (Geraldo Az. e Renato Rocha)

Seq By Fco Fábio Bezerra Tomaz

Kora

Pad 1

FX 5

ftomas@fortalnet.com.br

46

Dia Branco (Geraldo Az. e Renato Rocha)

Seq By Fco Fábio Bezerra Tomaz

Kora

Pad 1

FX 5

ftomas@fortalnet.com.br

47

Dia Branco (Geraldo Az. e Renato Rocha)

Seq By Fco Fábio Bezerra Tomaz

Kora

Pad 1

FX 5

ftomas@fortalnet.com.br

48

Dia Branco (Geraldo Az. e Renato Rocha)

Seq By Fco Fábio Bezerra Tomaz

Kora

Pad 1

FX 5

ftomas@fortalnet.com.br

49

Dia Branco (Geraldo Az. e Renato Rocha)

Seq By Fco Fábio Bezerra Tomaz

Kora

Pad 1

FX 5

ftomas@fortalnet.com.br

50

Dia Branco (Geraldo Az. e Renato Rocha)

Seq By Fco Fábio Bezerra Tomaz

Kora

Pad 1

FX 5

ftomas@fortalnet.com.br

Dia Branco (Geraldo Az. e Renato Rocha)

Seq By Fco Fábio Bezerra Tomaz

51

Kora

Pad 1

FX 5

ftomas@fortalnet.com.br

Dia Branco (Geraldo Az. e Renato Rocha)

Seq By Fco Fábio Bezerra Tomaz

52

Kora

Pad 1

FX 5

ftomas@fortalnet.com.br

Dia Branco (Geraldo Az. e Renato Rocha)

53

Seq By Fco Fábio Bezerra Tomaz

Kora

Pad 1

FX 5

ftomas@fortalnet.com.br

Dia Branco (Geraldo Az. e Renato Rocha)

54

Seq By Fco Fábio Bezerra Tomaz

Kora

Pad 1

FX 5

ftomas@fortalnet.com.br

Solo

Dia Branco (Geraldo Az. e Renato Rocha)

Seq By Fco Fábio Bezerra Tomaz

55

ftomas@fortalnet.com.br

Dia Branco (Geraldo Az. e Renato Rocha)

Seq By Fco Fábio Bezerra Tomaz

56

ftomas@fortalnet.com.br

Seq By Fco Fábio Bezerra Tomaz

57

Pad 1

ftomas@fortalnet.com.br

Solo

An empty musical staff in treble clef.

Geraldo Azevedo - Dia Branco
Dia Branco (Geraldo Az. e Renato Rocha)

♩ = 100,000000

4

7

11

14

17

20

23

26

29

V.S.

2

Dia Branco (Geraldo Az. e Renato Rocha)

32

35

39

43

47

51

54

56

Seq By Fco Fábio Bezerra Tomaz Geraldo Azevedo - Dia Branco

♩ = 100,000000

V.S.

39

44

48

52

55

Geraldo Azevedo - Dia Branco

Kora

♩ = 100,000000

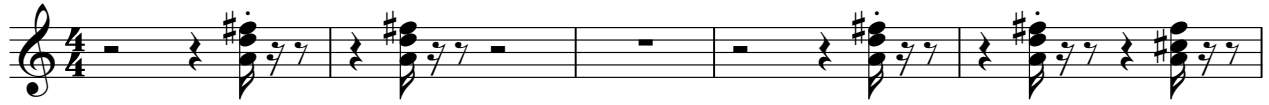

V.S.

41

45

49

53

♩ = 100,000000

5

7

10

12

14

16

17

18

19

V.S.

Pad 1 (New Age)

FX 5 (Brightness)

Geraldo Azevedo - Dia Branco

♩ = 100,000000

3

9

14

18

21

24

27

30

33

38

V.S.

2

FX 5 (Brightness)

44

48

52

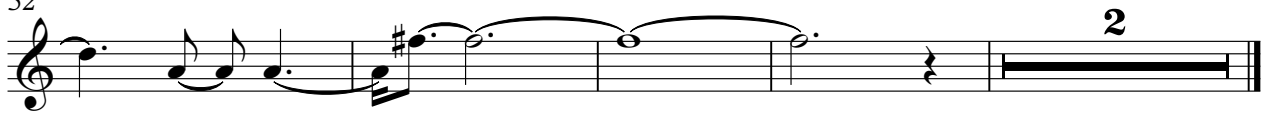

♩ = 100,000000

4

7

10

12

14

16

18

20

22

V.S.

24

26

28

30

32

34

37

40

43

46

49

52

54

55

56

Solo

Geraldo Azevedo - Dia Branco

♩ = 100,000000

2 49

54