

♩ = 87,000023

Tenor Saxophone

Percussion

Electric Guitar

Electric Bass

3

Ten. Sax.

Perc.

E. Gtr.

E. Bass

4

Ten. Sax.

Perc.

E. Gtr.

E. Bass

5

Ten. Sax.
Perc.
E. Gtr.
E. Bass

6

Ten. Sax.
Perc.
E. Gtr.
E. Bass

7

Ten. Sax.
Perc.
E. Gtr.
E. Bass

8

Ten. Sax.

Perc.

E. Gtr.

E. Bass

Detailed description of measures 8-9: The Tenor Saxophone part features a melodic line starting on a whole note, followed by eighth notes, and then three triplet eighth notes. The Percussion part consists of a steady eighth-note pattern with occasional accents. The Electric Guitar part plays a series of chords, primarily triads and dyads, with some slurs. The Electric Bass part has a simple, rhythmic line with quarter and eighth notes.

9

Ten. Sax.

Perc.

E. Gtr.

E. Bass

Detailed description of measures 9-10: The Tenor Saxophone part continues with a melodic line, including a triplet of eighth notes. The Percussion part maintains its eighth-note pattern. The Electric Guitar part continues with chordal accompaniment. The Electric Bass part continues with a simple bass line.

10

Ten. Sax.

Perc.

E. Gtr.

E. Bass

Detailed description of measures 10-11: The Tenor Saxophone part features a melodic line with triplet eighth notes. The Percussion part continues with its eighth-note pattern. The Electric Guitar part continues with chordal accompaniment. The Electric Bass part continues with a simple bass line.

11

Ten. Sax.

Perc.

E. Gtr.

E. Bass

12

Ten. Sax.

Perc.

E. Gtr.

E. Bass

13

Ten. Sax.

Perc.

E. Gtr.

E. Bass

14

Ten. Sax.

Perc.

E. Gtr.

E. Bass

15

Ten. Sax.

Perc.

E. Gtr.

E. Bass

16

Ten. Sax.

Perc.

E. Gtr.

E. Bass

17

Ten. Sax.

Perc.

E. Gtr.

E. Bass

18

Ten. Sax.

Perc.

E. Gtr.

E. Bass

19

Ten. Sax.

Perc.

E. Gtr.

E. Bass

20

Ten. Sax.

Perc.

E. Gtr.

E. Bass

21

Ten. Sax.

Perc.

E. Gtr.

E. Bass

22

Ten. Sax.

Perc.

E. Gtr.

E. Bass

23

Ten. Sax.

Perc.

E. Gtr.

E. Bass

24

Ten. Sax.

Perc.

E. Gtr.

E. Bass

25

Ten. Sax.

Perc.

E. Gtr.

E. Bass

26

Ten. Sax.

Perc.

E. Gtr.

E. Bass

27

Ten. Sax.

Perc.

E. Gtr.

E. Bass

28

Ten. Sax.

Perc.

E. Gtr.

E. Bass

29

Ten. Sax.

Perc.

E. Gtr.

E. Bass

30

Ten. Sax.

Perc.

E. Gtr.

E. Bass

31

Ten. Sax.

Perc.

E. Gtr.

E. Bass

32

Ten. Sax.

Perc.

E. Gtr.

E. Bass

33

Ten. Sax.

Perc.

E. Gtr.

E. Bass

34

Ten. Sax.

Perc.

E. Gtr.

E. Bass

35

Ten. Sax.

Perc.

E. Gtr.

E. Bass

36

Ten. Sax.

Perc.

E. Gtr.

E. Bass

37

Ten. Sax.

Perc.

E. Gtr.

E. Bass

38

Ten. Sax.

Perc.

E. Gtr.

E. Bass

42

Ten. Sax.

50

Ten. Sax.

58

Ten. Sax.

66

Ten. Sax.

74

Ten. Sax.

82

Ten. Sax.

90

Ten. Sax.

98

Ten. Sax.

106
Ten. Sax.

114
Ten. Sax.

122
Ten. Sax.

130
Ten. Sax.

138
Ten. Sax.

146
Ten. Sax.

154
Ten. Sax.

162
Ten. Sax.

169
Ten. Sax.

Tenor Saxophone

♩ = 87,000023

V.S.

Tenor Saxophone

53

62

71

80

89

98

107

116

125

134

V.S.

Tenor Saxophone

143

152

161

169

Percussion

♩ = 87,000023

3

5

7

9

11

13

15

17

19

V.S.

Percussion

21

23

25

27

29

31

33

35

37

38

32

35

38

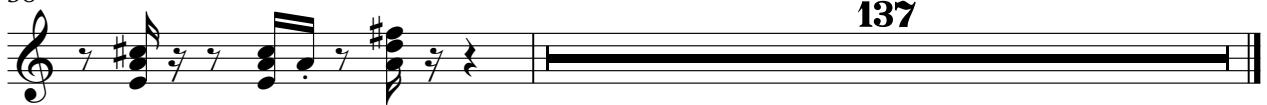

137

Electric Bass

♩ = 87,000023

V.S.

2

Electric Bass

37

137

