

Geraldo Magela - Eu Voce e o Luar

♩ = 105,019951

4

6

8

10

12

14

17

20

Perc. Tamb. J. Gtr. Kora Kora A. Bass E. Bass E. Pno. Vc.

23

Perc. Tamb. J. Gtr. Kora Kora A. Bass E. Bass E. Pno. Vc.

25

Perc.

Tamb.

J. Gr.

Kora

Kora

A. Bass

E. Bass

E. Pno.

Vc.

27

Perc.

Tamb.

J. Gr.

Kora

Kora

A. Bass

E. Bass

E. Pno.

Vc.

29

31

34

36

38

Perc.
Tamb.
J. Gr.
Kora
Kora
A. Bass
E. Bass
E. Pno.
Vc.

40

Perc.
Tamb.
J. Gr.
Kora
Kora
A. Bass
E. Bass
E. Pno.
Vc.

42

Perc.
Tamb.
J. Gr.
Kora
Kora
A. Bass
E. Bass
E. Pno.
Vc.

44

Perc.
Tamb.
J. Gr.
Kora
Kora
A. Bass
E. Bass
E. Pno.
Vc.

46

Perc.

Tamb.

J. Gtr.

Kora

Kora

A. Bass

E. Bass

E. Pno.

Vc.

Geraldo Magela - Eu Voce e o Luar

Percussion

♩ = 105,019951

V.S.

22

24

26

28

30

32

34

36

38

40

42

44

46

Tambourine

Geraldo Magela - Eu Voce e o Luar

♩ = 105,019951

5

9

13

17

21

25

29

33

37

V.S.

2

Tambourine

41

44

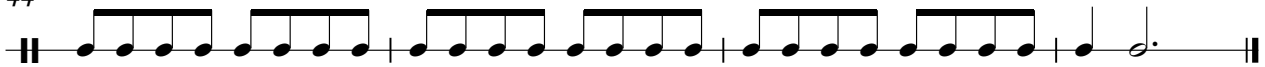

♩ = 105,019951

5

9

13

17

21

25

29

33

37

41

44

Geraldo Magela - Eu Voce e o Luar

Kora

♩ = 105,019951

6

10

14

18

22

26

30

34

38

V.S.

2

Kora

42

45

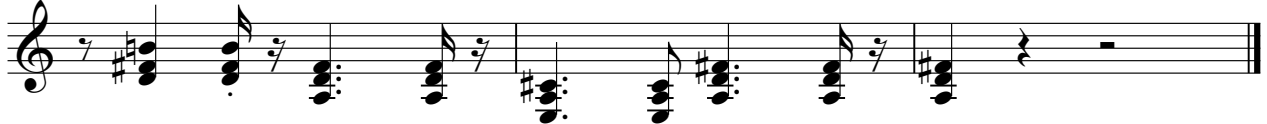

Geraldo Magela - Eu Voce e o Luar

Kora

♩ = 105,019951

5
9
13
17
21
25
29
33
37

V.S.

41

44

Geraldo Magela - Eu Voce e o Luar

Acoustic Bass

♩ = 105,019951

Geraldo Magela - Eu Voce e o Luar

Electric Bass

♩ = 105,019951

6

10

14

18

22

26

30

34

38

V.S.

2

Electric Bass

42

45

Electric Piano

32

36

40

44

Violoncello

Geraldo Magela - Eu Voce e o Luar

♩ = 105,019951

4

6

8

10

12

13

15

17

19

V.S.

2

21

Violoncello

23

25

26

28

29

30

32

34

36

37

Violoncell

38

39

40

41

43

45

46
