

Geraldo Sodre - Hino ao Musico

0.0"
1.1,00
StudioVirtualMidi.com.br - <http://studiovirtualmidi.cjb.net> - Tel:(31)3352-7444

♩ = 152,190018

Tenor Saxophone

Percussion

Jazz Guitar

Electric Bass

♩ = 152,190018

Tape Sampler Keyboard [Brass]

Solo

3

Perc.

J. Gtr.

E. Bass

Solo

4

Ten. Sax.

Perc.

J. Gtr.

E. Bass

Solo

5

Ten. Sax.

Perc.

J. Gtr.

E. Bass

Solo

6

Ten. Sax.

Perc.

J. Gtr.

E. Bass

Solo

7

Ten. Sax.

Perc.

J. Gtr.

E. Bass

Tape Smp. Brs

Solo

8

Perc.

J. Gtr.

E. Bass

Tape Smp. Brs

Solo

9

Perc.

J. Gtr.

E. Bass

Tape Smp. Brs

Solo

10

Perc.

J. Gtr.

E. Bass

Tape Smp. Brs

Solo

12

Perc.

J. Gtr.

E. Bass

Tape Smp. Brs

Solo

14

Perc.

J. Gtr.

E. Bass

Tape Smp. Brs

Solo

16

Perc.

J. Gtr.

E. Bass

Tape Smp. Brs

Solo

18

Perc.

J. Gtr.

E. Bass

Tape Smp. Brs

Solo

20

Perc.

J. Gtr.

E. Bass

Tape Smp. Brs

Solo

22

Perc.

J. Gtr.

E. Bass

Tape Smp. Brs

Solo

24

Perc.

J. Gtr.

E. Bass

Tape Smp. Brs

Solo

26

Perc.

J. Gtr.

E. Bass

Tape Smp. Brs

Solo

28

Perc.

J. Gtr.

E. Bass

Tape Smp. Brs

Solo

29

Perc.

J. Gtr.

E. Bass

Tape Smp. Brs

Solo

30

Perc.

J. Gtr.

E. Bass

Tape Smp. Brs

Solo

31

Perc. J. Gtr. E. Bass Tape Smp. Brs Solo

32

Perc. J. Gtr. E. Bass Tape Smp. Brs Solo

33

Perc.

J. Gtr.

E. Bass

Tape Smp. Brs

Solo

34

Perc.

J. Gtr.

E. Bass

Tape Smp. Brs

Solo

35

Perc.

J. Gtr.

E. Bass

Tape Smp. Brs

Solo

37

Perc.

J. Gtr.

E. Bass

Tape Smp. Brs

Solo

39

Perc.

J. Gtr.

E. Bass

Tape Smp. Brs

Solo

41

Perc.

J. Gtr.

E. Bass

Tape Smp. Brs

Solo

43

Perc.

J. Gtr.

E. Bass

Tape Smp. Brs

Solo

45

Perc.

J. Gtr.

E. Bass

Tape Smp. Brs

Solo

46

Perc.

J. Gtr.

E. Bass

Tape Smp. Brs

Solo

48

Perc.

J. Gtr.

E. Bass

Tape Smp. Brs

Solo

50

Perc.

J. Gtr.

E. Bass

Tape Smp. Brs

Solo

52

Perc.

J. Gtr.

E. Bass

Tape Smp. Brs

Solo

54

Perc.

J. Gtr.

E. Bass

Tape Smp. Brs

Solo

56

Perc.

J. Gtr.

E. Bass

Tape Smp. Brs

Solo

57

Perc.

J. Gtr.

E. Bass

Tape Smp. Btrs

Solo

59

Ten. Sax.

Perc.

J. Gtr.

E. Bass

Solo

60

Ten. Sax.

Perc.

J. Gtr.

E. Bass

Solo

61

Ten. Sax.

Perc.

J. Gtr.

E. Bass

Solo

62

Ten. Sax.

Perc.

J. Gtr.

E. Bass

Solo

Tenor Saxophone

Geraldo Sodre - Hino ao Musico

♩ = 152,190018

3

5

3

8

51

60

3

Geraldo Sodre - Hino ao Musico

Percussion

♩ = 152,190018

4

7

10

13

16

19

22

25

28

V.S.

31

34

37

40

43

46

49

52

55

58

Percussion

3

61

Geraldo Sodre - Hino ao Musico

Jazz Guitar

♩ = 152,190018

4

6

8

10

13

15

17

19

22

V.S.

53

55

57

59

61

Geraldo Sodre - Hino ao Musico

Electric Bass

♩ = 152,190018

V.S.

37

41

45

49

52

56

59

60

Tape Sampler Keyboard [Brass] **Geraldo Sodre - Hino ao Musico**

♩ = 152,190018

6

10

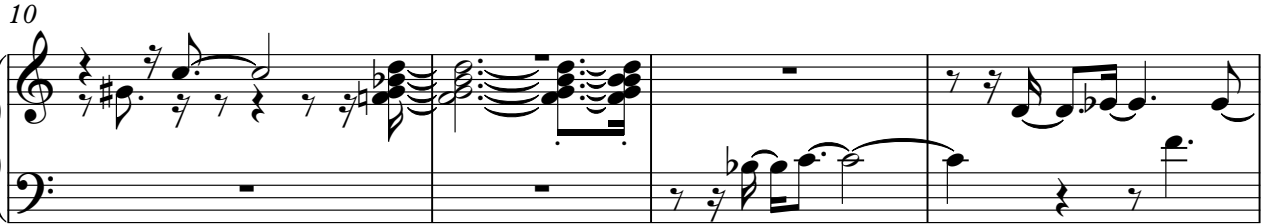

14

19

22

27

30

33

V.S.

36

40

43

46

50

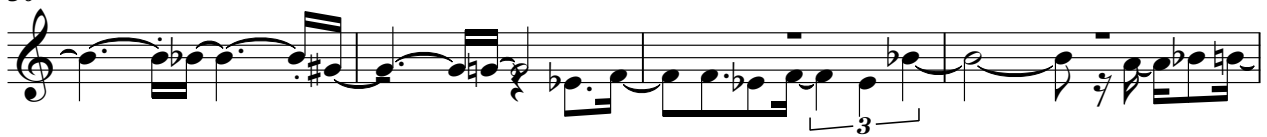

54

56

Geraldo Sodre - Hino ao Musico

Solo

♩ = 152,190018

4

6

8

10

12

14

16

18

20

V.S.

44

47

50

53

55

57

59

61
