

# Will Smith - Come To Me

♩ = 80,000000

Drums

Drums-2

Clean Guitar

Clean Guitar-2

Electric Bass

Drums-2

Clean Guitar

Clean Guitar-2

Electric Bass

6

Drums-2

Clean Guitar

Clean Guitar-2

Electric Bass

8

Drums-2

Clean Guitar

Clean Guitar-2

Electric Bass

10

Drums-2

Clean Guitar

Clean Guitar-2

Electric Bass

12

Drums-2

Clean Guitar

Clean Guitar-2

Electric Bass

14

Drums

Drums-2

Clean Guitar

Clean Guitar-2

Electric Bass

16

Drums-2

Clean Guitar

Clean Guitar-2

Electric Bass

18

Drums-2

Clean Guitar

Clean Guitar-2

Electric Bass

21

Drums-2

Clean Guitar

Electric Bass

23

Drums

Drums-2

Clean Guitar

Electric Bass

25

Drums-2

Clean Guitar

Clean Guitar-2

Electric Bass

27

Drums

Drums-2

Clean Guitar

Clean Guitar-2

Electric Bass

29

Drums-2

Clean Guitar

Clean Guitar-2

Electric Bass

31

Drums-2

Clean Guitar

Clean Guitar-2

Electric Bass

33

Drums-2

Clean Guitar

Clean Guitar-2

Electric Bass

35

Drums

Drums-2

Clean Guitar

Clean Guitar-2

Electric Bass

37

Drums-2

Clean Guitar

Clean Guitar-2

Electric Bass

39

Drums-2

Clean Guitar

Electric Bass

41

Drums

Drums-2

Clean Guitar

Electric Bass

43

Drums-2

Clean Guitar

Clean Guitar-2

Electric Bass

45

Drums

Drums-2

Clean Guitar

Clean Guitar-2

Electric Bass

48

Drums-2

Clean Guitar

Clean Guitar-2

Electric Bass

51

Drums

Drums-2

Clean Guitar

Clean Guitar-2

Electric Bass

54

Drums

Drums-2

Clean Guitar

Clean Guitar-2

Electric Bass

57

Drums

Drums-2

Clean Guitar

Clean Guitar-2

Electric Bass

60

Drums

Drums-2

Clean Guitar

Clean Guitar-2

Electric Bass

63

Drums

Drums-2

Clean Guitar

Clean Guitar-2

Electric Bass

66

Drums

Drums-2

Clean Guitar

Clean Guitar-2

Electric Bass

69

Drums

Drums-2

Clean Guitar

Clean Guitar-2

Electric Bass

Mellotron

Strings

72

Drums

Drums-2

Clean Guitar

Clean Guitar-2

Electric Bass

Mellotron

Strings

74

76

78

This section of the score covers measures 78 and 79. It features six staves: Drums, Drums-2, Clean Guitar, Clean Guitar-2 (TAB), Electric Bass, Mellotron, and Strings. The Drums staff shows a complex pattern with various note values and rests. Drums-2 provides a steady rhythmic accompaniment. The Clean Guitar part consists of a series of chords and single notes. The TAB staff shows fret numbers: 0 0 0 0 0 for measure 78, and 0 0 5 5 5 5 5 5 for measure 79. The Electric Bass, Mellotron, and Strings parts all feature a melodic line with a triplet of eighth notes in measure 79.

80

This section of the score covers measures 80 and 81. It features six staves: Drums, Drums-2, Clean Guitar, Clean Guitar-2 (TAB), Electric Bass, Mellotron, and Strings. The Drums staff shows a pattern with rests in measure 80 and notes in measure 81. Drums-2 continues the rhythmic accompaniment. The Clean Guitar part consists of a series of chords and single notes. The TAB staff shows fret numbers: 5 5 5 5 5 for measure 80, and 5 0 0 0 0 0 0 for measure 81. The Electric Bass, Mellotron, and Strings parts all feature a melodic line with a triplet of eighth notes in measure 81.

82

Drums

Drums-2

Clean Guitar

Clean Guitar-2

Electric Bass

Mellotron

Strings

84

Drums

Drums-2

Clean Guitar

Clean Guitar-2

Electric Bass

Mellotron

Strings

86

Drums

Drums-2

Clean Guitar

Clean Guitar-2

Electric Bass

Mellotron

Strings

88

Drums

Drums-2

Clean Guitar

Clean Guitar-2

Electric Bass

Mellotron

Strings

91

Drums

Drums-2

Clean Guitar

Clean Guitar-2

Electric Bass

Mellotron

Strings

93

Drums-2

Clean Guitar

Clean Guitar-2

Electric Bass

95

Drums-2

Clean Guitar

Clean Guitar-2

Electric Bass

98

Drums-2

Clean Guitar

Clean Guitar-2

Electric Bass

101

Drums

Drums-2

Clean Guitar

Clean Guitar-2

Electric Bass

104

Drums-2

Clean Guitar

Clean Guitar-2

Electric Bass

107

Drums-2

Clean Guitar

Clean Guitar-2

Electric Bass

110

Drums

Drums-2

Clean Guitar

Electric Bass

113

Drums

Drums-2

Clean Guitar

Clean Guitar-2

Electric Bass

116

Drums-2

Clean Guitar

Clean Guitar-2

Electric Bass

119

Drums-2

Clean Guitar

Clean Guitar-2

Electric Bass

122

Drums

Drums-2

Clean Guitar

Clean Guitar-2

Electric Bass

125

Drums-2

Clean Guitar

Clean Guitar-2

Electric Bass

127

Drums-2

Clean Guitar

Electric Bass

130

Drums

Drums-2

Clean Guitar

Clean Guitar-2

Electric Bass

132

Drums

Drums-2

Clean Guitar

Clean Guitar-2

Electric Bass

135

Drums

Drums-2

Clean Guitar

Clean Guitar-2

Electric Bass

Mellotron

Strings

138

Drums

Drums-2

Clean Guitar

Clean Guitar-2

Electric Bass

Mellotron

Strings

140

Drums

Drums-2

Clean Guitar

Clean Guitar-2

Electric Bass

Mellotron

Strings

142

Drums

Drums-2

Clean Guitar

Clean Guitar-2

Electric Bass

Mellotron

Strings

144

Drums

Drums-2

Clean Guitar

Clean Guitar-2

Electric Bass

Mellotron

Strings

146

Drums

Drums-2

Clean Guitar

Clean Guitar-2

Electric Bass

Mellotron

Strings

148

Drums

Drums-2

Clean Guitar

Clean Guitar-2

Electric Bass

Mellotron

Strings

150

Drums

Drums-2

Clean Guitar

Clean Guitar-2

Electric Bass

Mellotron

Strings

152

Drums

Drums-2

Clean Guitar

Clean Guitar-2

Electric Bass

Mellotron

Strings

154

Drums

Drums-2

Clean Guitar

Clean Guitar-2

Electric Bass

Mellotron

Strings

156

Drums

Drums-2

Clean Guitar

Clean Guitar-2

Electric Bass

Mellotron

Strings

158

Drums

Drums-2

Clean Guitar

Clean Guitar-2

Electric Bass

Mellotron

Strings

160

Drums

Drums-2

Clean Guitar

Clean Guitar-2

Electric Bass

Mellotron

Strings

T  
A  
B  
0 0 0 0 0 0 0 5 5 5 5 5 5

162

Drums

Drums-2

Clean Guitar

Clean Guitar-2

Electric Bass

Mellotron

Strings

T  
A  
B  
5 5 5 5 5 5 0 0 0 0 0 0

164

Drums

Drums-2

Clean Guitar

Clean Guitar-2

Electric Bass

Mellotron

Strings

# Will Smith - Come To Me

## Drums

♩ = 80,000000

13 8 2

27 8 5 2

46 7

59 2

67 2

74

79

86 11

103 8

113 2 8

124

135

141

145

151

156

161

164

# Will Smith - Come To Me

## Drums-2

♩ = 80,000000

4

7

10

13

16

19

22

25

28

V.S.

31

34

37

40

43

46

50

54

58

62

66

70

74

78

82

86

90

93

96

99

V.S.

102

105

108

111

114

117

120

123

126

129

132

135

138

142

146

149

152

155

158

161

V.S.

6

Drums-2

164

# Will Smith - Come To Me

Clean Guitar

♩ = 80,000000

2

5

8

11

14

17

20

23

26

29

V.S.

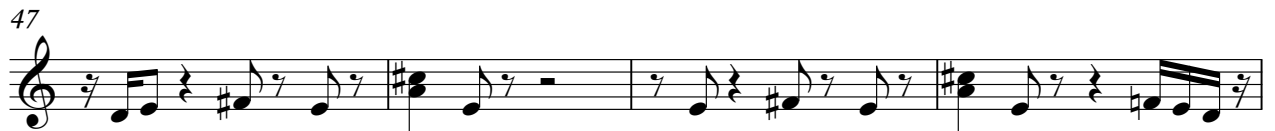

67

70

73

76

79

82

85

88

91

94

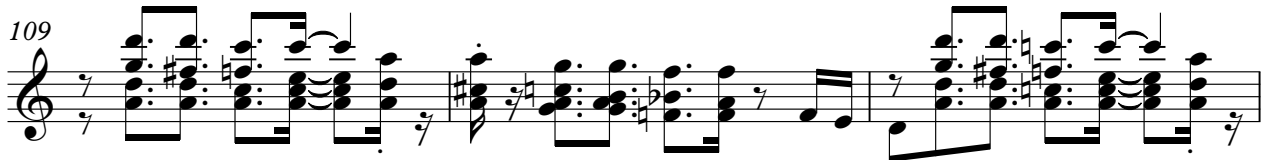

127

130

133

136

139

142

145

148

151

154

V.S.

6

Clean Guitar

157

160

163

# Will Smith - Come To Me

## Clean Guitar-2

♩ = 80,000000

**2**

7

Measures 5-8 of the guitar tab, each containing pairs of zeros (0 0) on the bottom two strings.

11

Measures 9-12 of the guitar tab, each containing pairs of zeros (0 0) on the bottom two strings.

16

Measures 13-16 of the guitar tab, each containing pairs of zeros (0 0) on the bottom two strings.

20

**4**

28

Measures 21-28 of the guitar tab, each containing pairs of zeros (0 0) on the bottom two strings.

32

Measures 29-32 of the guitar tab, each containing pairs of zeros (0 0) on the bottom two strings.

37

**4**

43

Measures 38-43 of the guitar tab, each containing pairs of zeros (0 0) on the bottom two strings.

2  
46

### Clean Guitar-2

T									
A									
B	0	2	0	0	0	0	0	0	0

50

T									
A									
B	0	0	2	0	0	0	0	0	0

54

T									
A									
B	0	0	2	0	0	0	0	0	0

58

T									
A									
B	0	0	2	0	0	0	0	0	0

62

T									
A									
B	0	0	2	0	0	0	0	0	0

66

**3**

T																	
A																	
B	0	0	2	[Bar]			5	5	5	5	5	5	5	5	5	5	5

73

T																								
A																								
B	5	0	0	0	0	0	0	0	0	0	0	0	0	5	5	5	5	5	5	5	5	5	5	5

77

T																								
A																								
B	5	0	0	0	0	0	0	0	0	0	0	0	0	5	5	5	5	5	5	5	5	5	5	5

81

T																								
A																								
B	5	0	0	0	0	0	0	0	0	0	0	0	0	5	5	5	5	5	5	5	5	5	5	5

85

T																								
A																								
B	5	0	0	0	0	0	0	0	0	0	0	0	0	5	5	5	5	5	5	5	5	5	5	5

4  
137

### Clean Guitar-2

141

145

149

153

157

161

164

32

35

38

41

44

48

52

56

60

64

104

107

110

114

117

120

123

126

129

132

136

140

144

148

152

156

160

163

Will Smith - Come To Me

Mellotron

♩ = 80,000000

70

74

77

81

84

87

V.S.

92

45

140

143

147

152

157

162

Will Smith - Come To Me

Strings

♩ = 80,000000

**70**

74

77

81

84

87

90

**45**

