

Gerard Cox - 't Is Weer Voorbij Die Mooie Zomer 3

♩ = 82,001602

#Snare 1

#Bassdrum

#Clsd.Hih

#A.Piano

Pickd.Bas

#Vlo.Strn

#Nyl.Stee

Voice Ooh

#Syn.Voic

4

#Snare 1  
#Bassdrum  
#Clsd.Hih  
#A.Piano  
Pickd.Bas  
#Vlo.Strn  
#Nyl.Stee  
Voice Ooh  
#Syn.Voic

5

#Snare 1  
#Bassdrum  
#Clsd.Hih  
#A.Piano  
Pickd.Bas  
#Vlo.Strn  
#Nyl.Stee  
Voice Ooh  
#Syn.Voic

6

#Snare 1

#Bassdrum

#Clsd.Hih

#A.Piano

Pickd.Bas

#Vlo.Strn

#Nyl.Stee

Voice Ooh

#Syn.Voic

2/4

4/4

8

#Snare 1

#Bassdrum

#Clsd.Hih

#A.Piano

Pickd.Bas

#Vlo.Strn

Vocal-Lin

Accordion

#Nyl.Stee

Voice Ooh

#Syn.Voic

10

#Snare 1

#Bassdrum

#Clsd.Hih

#A.Piano

Pickd.Bas

Vocal-Lin

#Nyl.Stee

12

#Snare 1

#Bassdrum

#Clsd.Hih

#A.Piano

Pickd.Bas

Vocal-Lin

#Nyl.Stee

13

#Snare 1

#Bassdrum

#Clsd.Hih

#A.Piano

Pickd.Bas

Vocal-Lin

#Nyl.Stee

14

#Snare 1  
#Bassdrum  
#Clsd.Hih  
#A.Piano  
Pickd.Bas  
Vocal-Lin  
#Nyl.Stee

15

#Snare 1  
#Bassdrum  
#Clsd.Hih  
#A.Piano  
Pickd.Bas  
Vocal-Lin  
#Nyl.Stee

16

#Snare 1  
#Bassdrum  
#Clsd.Hih  
#A.Piano  
Pickd.Bas  
Vocal-Lin  
#Nyl.Stee

17

#Snare 1  
#Bassdrum  
#Clsd.Hih  
#A.Piano  
Pickd.Bas  
Vocal-Lin  
Accordion  
#Nyl.Stee

18

#Snare 1  
#Bassdrum  
#Tmbourin  
#Clsd.Hih  
#A.Piano  
Pickd.Bas  
Vocal-Lin  
#Nyl.Stee  
#Syn.Voic

19

#Snare 1  
#Bassdrum  
#Tmbourin  
#Clsd.Hih  
#A.Piano  
Pickd.Bas  
Vocal-Lin  
#Nyl.Stee  
#Syn.Voic

20

#Snare 1  
#Bassdrum  
#Tmbourin  
#Clsd.Hih  
#A.Piano  
Pickd.Bas  
Vocal-Lin  
#Nyl.Stee  
#Syn.Voic

21

#Snare 1  
#Bassdrum  
#Tmbourin  
#Clsd.Hih  
#A.Piano  
Pickd.Bas  
Vocal-Lin  
#Nyl.Stee  
#Syn.Voic

23

#Snare 1

#Bassdrum

#Tmbourin

#Clsd.Hih

#A.Piano

Pickd.Bas

Vocal-Lin

#Nyl.Stee

#Syn.Voic

6

24

#Snare 1

#Bassdrum

#Tmbourin

#Clsd.Hih

#A.Piano

Pickd.Bas

Vocal-Lin

#Nyl.Stee

#Syn.Voic

26

#Snare 1

#Bassdrum

#Tmbourin

#Clsd.Hih

#A.Piano

Pickd.Bas

Vocal-Lin

#Nyl.Stee

27

#Snare 1

#Bassdrum

#Tmbourin

#Clsd.Hih

#A.Piano

Pickd.Bas

Vocal-Lin

#Nyl.Stee

28

#Snare 1

#Bassdrum

#Crsh.Cmb

#Tmbourin

#Clsd.Hih

#A.Piano

Pickd.Bas

Vocal-Lin

#Nyl.Stee

30

#Snare 1

#Bassdrum

#Tmbourin

#Clsd.Hih

#A.Piano

Pickd.Bas

Vocal-Lin

#Nyl.Stee

32

#Snare 1

#Bassdrum

#Tmbourin

#Clsd.Hih

#A.Piano

Pickd.Bas

Vocal-Lin

#Nyl.Stee

3

33

#Snare 1

#Bassdrum

#Tmbourin

#Clsd.Hih

#A.Piano

Pickd.Bas

#Vlo.Strn

Vocal-Lin

#Nyl.Stee

Voice Ooh

#Syn.Voic

35

#Snare 1  
#Bassdrum  
#Clsd.Hih  
#A.Piano  
Pickd.Bas  
#Vlo.Strn  
#Nyl.Stee  
Voice Ooh  
#Syn.Voic

36

#Snare 1  
#Bassdrum  
#Clsd.Hih  
#A.Piano  
Pickd.Bas  
#Vlo.Strn  
Accordion  
#Nyl.Stee  
Voice Ooh  
#Syn.Voic

38

#Snare 1  
#Bassdrum  
#Clsd.Hih  
#A.Piano  
Pickd.Bas  
#Vlo.Strn  
Vocal-Lin  
Accordion  
#Nyl.Stee  
Voice Ooh  
#Syn.Voic

40

#Snare 1  
#Bassdrum  
#Clsd.Hih  
#A.Piano  
Pickd.Bas  
#Vlo.Strn  
Vocal-Lin  
#Nyl.Stee

41

#Snare 1  
#Bassdrum  
#Clsd.Hih  
#A.Piano  
Pickd.Bas  
#Vlo.Strn  
Vocal-Lin  
#Nyl.Stee

43

#Snare 1  
#Bassdrum  
#Clsd.Hih  
#A.Piano  
Pickd.Bas  
#Vlo.Strn  
Vocal-Lin  
#Nyl.Stee

44

#Snare 1  
#Bassdrum  
#Clsd.Hih  
#A.Piano  
Pickd.Bas  
#Vlo.Strn  
Vocal-Lin  
#Nyl.Stee

45

#Snare 1  
#Bassdrum  
#Clsd.Hih  
#A.Piano  
Pickd.Bas  
#Vlo.Strn  
Vocal-Lin  
#Nyl.Stee

46

#Snare 1

#Bassdrum

#Clsd.Hih

#A.Piano

Pickd.Bas

#Vlo.Strn

Vocal-Lin

#Nyl.Stee

47

#Snare 1

#Bassdrum

#Clsd.Hih

#A.Piano

Pickd.Bas

#Vlo.Strn

Vocal-Lin

Accordion

#Nyl.Stee

48

#Snare 1

#Bassdrum

#Tmbourin

#Clsd.Hih

#A.Piano

Pickd.Bas

Vocal-Lin

#Nyl.Stee

#Syn.Voic

49

#Snare 1

#Bassdrum

#Tmbourin

#Clsd.Hih

#A.Piano

Pickd.Bas

Vocal-Lin

#Nyl.Stee

#Syn.Voic

50

#Snare 1  
#Bassdrum  
#Tmbourin  
#Clsd.Hih  
#A.Piano  
Pickd.Bas  
Vocal-Lin  
#Nyl.Stee  
#Syn.Voic

51

#Snare 1  
#Bassdrum  
#Tmbourin  
#Clsd.Hih  
#A.Piano  
Pickd.Bas  
Vocal-Lin  
#Nyl.Stee  
#Syn.Voic

53

#Snare 1

#Bassdrum

#Tmbourin

#Clsd.Hih

#A.Piano

Pickd.Bas

Vocal-Lin

#Nyl.Stee

#Syn.Voic

54

#Snare 1

#Bassdrum

#Tmbourin

#Clsd.Hih

#A.Piano

Pickd.Bas

#Vlo.Strn

Vocal-Lin

#Nyl.Stee

#Syn.Voic

56

#Snare 1  
#Bassdrum  
#Tmbourin  
#Clsd.Hih  
#A.Piano  
Pickd.Bas  
#Vlo.Strn  
Vocal-Lin  
#Nyl.Stee

This block contains the musical score for measures 56 and 57. It features ten staves: #Snare 1, #Bassdrum, #Tmbourin, #Clsd.Hih, #A.Piano, Pickd.Bas, #Vlo.Strn, Vocal-Lin, and #Nyl.Stee. The score is written in treble clef with a key signature of one sharp (F#). Measure 56 begins with a 7-measure rest for the snare drum. The #Vlo.Strn staff shows a complex arrangement of notes with many ties. The #Nyl.Stee staff has a melodic line with ties. A double bar line is present at the end of measure 57.

57

#Snare 1  
#Bassdrum  
#Tmbourin  
#Clsd.Hih  
#A.Piano  
Pickd.Bas  
#Vlo.Strn  
Vocal-Lin  
#Nyl.Stee

This block contains the musical score for measures 58 and 59. It features the same ten staves as the previous block. Measure 58 begins with a 7-measure rest for the snare drum. The #Vlo.Strn staff continues with complex notation and ties. The #Nyl.Stee staff has a melodic line with ties. The score concludes at the end of measure 59.

58

#Snare 1  
#Bassdrum  
#Crsh.Cmb  
#Tmbourin  
#Clsd.Hih  
#A.Piano  
Pickd.Bas  
#Vlo.Strn  
Vocal-Lin  
#Nyl.Stee

60

#Snare 1  
#Bassdrum  
#Tmbourin  
#Clsd.Hih  
#A.Piano  
Pickd.Bas  
Vocal-Lin  
#Nyl.Stee

62

#Snare 1

#Bassdrum

#Tmbourin

#Clsd.Hih

#A.Piano

Pickd.Bas

Vocal-Lin

#Nyl.Stee

3

63

#Snare 1

#Bassdrum

#Tmbourin

#Clsd.Hih

#A.Piano

Pickd.Bas

#Vlo.Strn

Vocal-Lin

#Nyl.Stee

Voice Ooh

#Syn.Voic

65

#Snare 1  
#Bassdrum  
#Clsd.Hih  
#A.Piano  
Pickd.Bas  
#Vlo.Strn  
#Nyl.Stee  
Voice Ooh  
#Syn.Voic

66

#Snare 1  
#Bassdrum  
#Clsd.Hih  
#A.Piano  
Pickd.Bas  
#Vlo.Strn  
Accordion  
#Nyl.Stee  
Voice Ooh  
#Syn.Voic

68

#Snare 1

#Bassdrum

#Clsd.Hih

#A.Piano

Pickd.Bas

Accordion

#Nyl.Stee

Voice Ooh

#Syn.Voic

#Snare 1

Gerard Cox - 't Is Weer Voorbij Die Mooie Zomer 3

♩ = 82,001602

2

6

10

14

18

22

26

30

34

38

V.S.

42

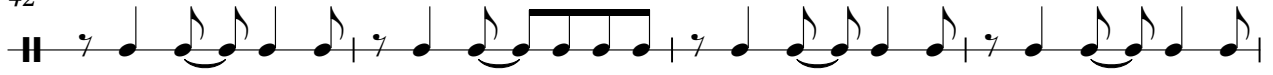

46

50

54

58

62

66

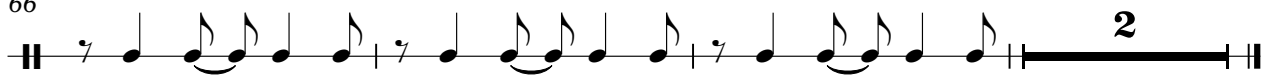

#Bassdrum

Gerard Cox - 't Is Weer Voorbij Die Mooie Zomer 3

♩ = 82,001602  
2

8

14

20

26

32

38

44

50

56

V.S.

2

# #Bassdrum

62

66

♩ = 82,001602

6 21 9

39

19 11

#Tmbourin

Gerard Cox - 't Is Weer Voorbij Die Mooie Zomer 3

♩ = 82,001602

6 10

19

21

23

25

27

30

32 5 8

2

#Tmbourin

48

50

52

54

56

58

61

♩ = 82,001602

5

7

9

11

13

15

17

19

21

V.S.

43

45

47

49

51

53

55

57

59

61

V.S.

63

65

67

#A.Piano

Gerard Cox - 't Is Weer Voorbij Die Mooie Zomer 3

♩ = 82,001602

2

5

8

11

14

17

20

23

26

29

V.S.

61

64

67

♩ = 82,001602

2

6

10

14

18

23

27

31

35

39

2/4

43

47

51

55

59

63

66

Gerard Cox - 't Is Weer Voorbij Die Mooie Zomer 3

#Vlo.Strn

♩ = 82,001602

2

8 24

36

40

44

48 7

58 3

64 3

♩ = 82,001602

6

11

15

19

22

6

26

29

32

5

♩ = 82,001602

2

4

5

6

8

10

11

13

14

15

V.S.

V.S.

V.S.

61

62

63

64

65

66

68

♩ = 82,001602

2

6 9

18

25 7

35

38 8

51 7

63

66 2