

Gerard Danyel - Butterfly

♩ = 166,018280

Baroque Trumpet

Percussion

Vibraphone

Jazz Guitar

Kora

Fretless Electric Bass

Synth Strings

♩ = 166,018280

Pad 1 (New Age)

5

Kora

E. Piano

♩ = 166,018280

9

Kora

E. Piano

13

J. Gtr.

Kora

E. Piano

16

J. Gtr.

Kora

E. Piano

19

J. Gtr.

Kora

E. Piano

22

25

28

Perc.

J. Gtr.

Kora

E. Bass

E. Piano

Pad 1

30

Perc.

J. Gtr.

Kora

E. Bass

E. Piano

Pad 1

33

Perc.

J. Gtr.

Kora

E. Bass

E. Piano

Pad 1

36

Perc.

J. Gtr.

Kora

E. Bass

E. Piano

Pad 1

39

Vib.
Kora
E. Bass
E. Piano

42

Vib.
J. Gtr.
Kora
E. Bass
E. Piano

46

Vib.
J. Gtr.
Kora
E. Bass
E. Piano

49

Vib.
J. Gtr.
Kora
E. Bass
E. Piano

52

Vib.
J. Gtr.
Kora
E. Bass
E. Piano
Pad 1

55

Perc.
J. Gtr.
Kora
E. Bass
E. Piano
Pad 1

58

61

64

67

70

73

76

Vib.
J. Gtr.
Kora
E. Bass
E. Piano
Syn. Str.

79

Vib.
J. Gtr.
Kora
E. Bass
E. Piano
Syn. Str.

82

88

Perc.

J. Gtr.

Kora

E. Bass

E. Piano

Syn. Str.

Pad 1

91

Perc.

J. Gtr.

Kora

E. Bass

E. Piano

Syn. Str.

Pad 1

94

97

100

103

Perc. J. Gtr. Kora E. Bass E. Piano Syn. Str. Pad 1

106

Perc. J. Gtr. Kora E. Bass E. Piano Syn. Str. Pad 1

109

112

115

118

121

Bar. Tpt.

Perc.

J. Gtr.

Kora

E. Bass

E. Piano

Syn. Str.

Pad 1

124

Bar. Tpt.

Perc.

J. Gtr.

Kora

E. Bass

E. Piano

Syn. Str.

Pad 1

127

Bar. Tpt.

Perc.

J. Gtr.

Kora

E. Bass

E. Piano

Syn. Str.

Pad 1

Bar. Tpt.

Perc.

J. Gtr.

Kora

E. Bass

E. Piano

Syn. Str.

Pad 1

133

136

138

J. Gtr.

Kora

E. Bass

E. Piano

Baroque Trumpet

Gerard Danyel - Butterfly

♩ = 166,018280 **118**

123

129 **6**

Percussion

Gerard Danyel - Butterfly

♩ = 166,018280

22

26

30

34

38

16

57

61

65

68

16

87

91

95

99

103

107

111

115

119

123

Percussion

3

127

131

Vibraphone

Gerard Danyel - Butterfly

♩ = 166,018280

38

41

46

51 16

71

75

80

84 54

♩ = 166,018280

12

15

18

22

26

29

32

35

37

6

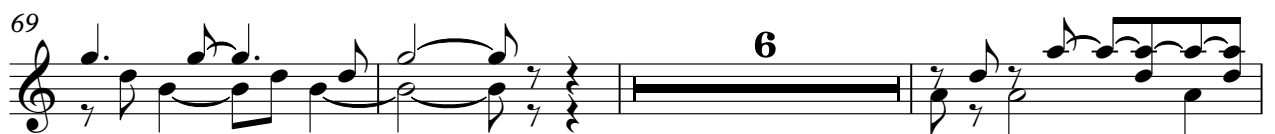

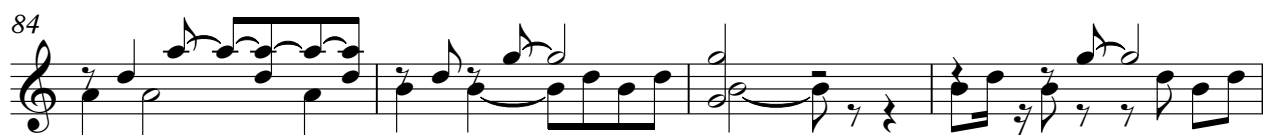

V.S.

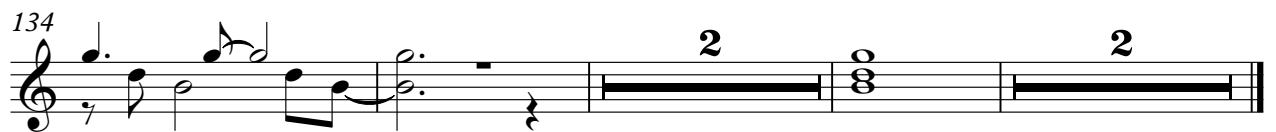

♩ = 166,018280

2

7

11

15

19

24

28

32

36

41

88

92

96

100

104

109

113

116

119

122

125

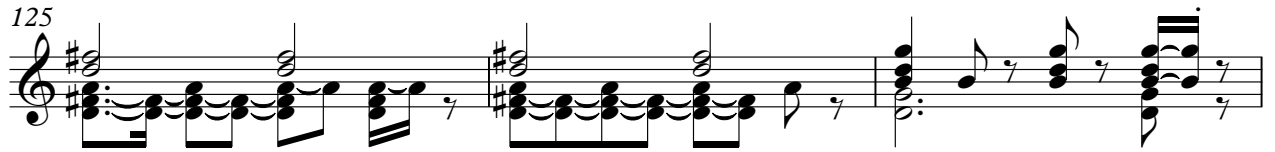

128

131

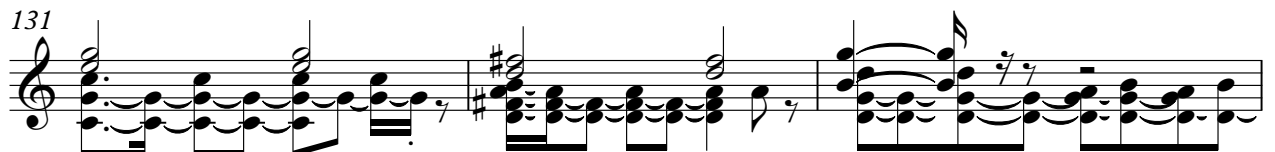

134

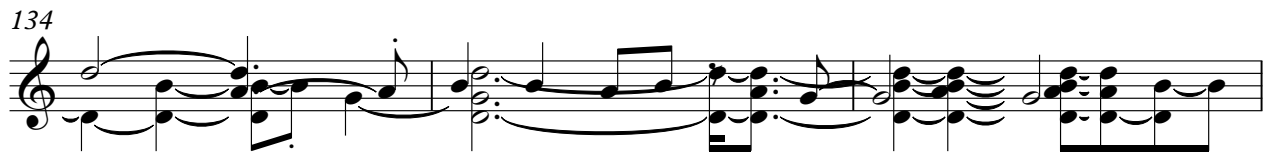

137

Fretless Electric Bass

Gerard Danyel - Butterfly

♩ = 166,018280

22

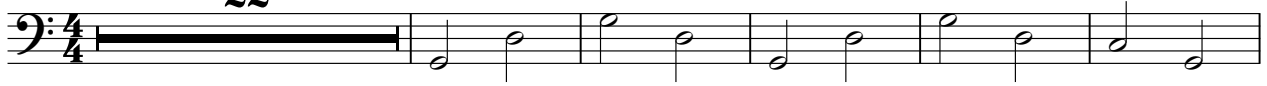

28

34

42

50

58

65

72

80

88

V.S.

95

102

109

116

123

130

135

2

♩ = 166,018280

10

17

22

28

34

40

46

52

58

64

70

76

82

88

94

100

106

112

118

124

V.S.

Synth Strings

Gerard Danyel - Butterfly

♩ = 166,018280

70

75

81

87

96

105

114

123

130

6

86

92

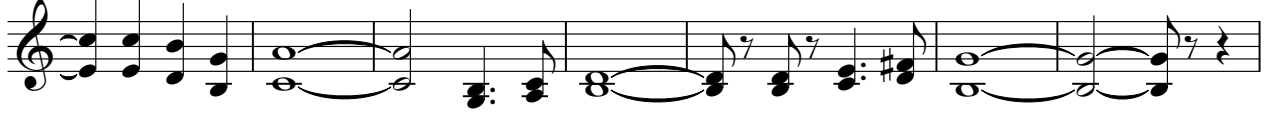

99

105

112

118

124

130

133

