

# Gerard Lenorman - La Ballade Des Gens Heureux 2

♩ = 122,000069

SNARE

BASE DRUM

H.H.

LA BALLADE DES GENS

SOLO

BASE

♩ = 122,000069

ORGUE

PIANO

4

SNARE

PASSENT

BASE DRUM

H.H.

SOLO

BASE

ORGUE

PIANO

7

SNARE

BASE DRUM

H.H.

BASE

ORGUE

PIANO

9

SNARE

BASE DRUM

H.H.

BASE

ORGUE

PIANO

12

SNARE

BASE DRUM

H.H.

BASE

ORGUE

PIANO

15

SNARE

PASSENT

BASE DRUM

H.H.

BASE

ORGUE

PIANO

18

SNARE

PASSENT

BASE DRUM

H.H.

CONGA

BASE

ORGUE

PIANO

20

SNARE

BASE DRUM

H.H.

CONGA

BASE

ORGUE

PIANO

23

SNARE

BASE DRUM

H.H.

CONGA

BASE

ORGUE

PIANO

26

SNARE

BASE DRUM

H.H.

CONGA

BASE

ORGUE

PIANO

29

SNARE

PASSENT

BASE DRUM

H.H.

CONGA

BASE

ORGUE

PIANO

31

SNARE

BASE DRUM

H.H.

CONGA

BASE

ORGUE

PIANO

33

SNARE

BASE DRUM

H.H.

CONGA

BASE

ORGUE

PIANO

36

SNARE

BASE DRUM

H.H.

CONGA

BASE

ORGUE

PIANO

39

SNARE

PASSENT

BASE DRUM

H.H.

CONGA

BASE

ORGUE

PIANO

42

SNARE

PASSENT

BASE DRUM

H.H.

CONGA

BASE

ORGUE

PIANO

44

SNARE

BASE DRUM

H.H.

CONGA

BASE

ORGUE

PIANO

47

SNARE

BASE DRUM

H.H.

CONGA

BASE

ORGUE

PIANO

50

SNARE

BASE DRUM

H.H.

CONGA

BASE

ORGUE

PIANO

53

SNARE

PASSENT

BASE DRUM

H.H.

CONGA

BASE

ORGUE

PIANO

55

SNARE

BASE DRUM

H.H.

CONGA

BASE

ORGUE

PIANO

57

SNARE

BASE DRUM

H.H.

CONGA

BASE

ORGUE

PIANO

60

SNARE

BASE DRUM

H.H.

CONGA

BASE

ORGUE

PIANO

63

SNARE

PASSENT

BASE DRUM

H.H.

CONGA

BASE

ORGUE

PIANO

66

SNARE

PASSENT

BASE DRUM

H.H.

CONGA

BASE

ORGUE

PIANO

68

SNARE

BASE DRUM

H.H.

CONGA

BASE

ORGUE

PIANO

71

SNARE

BASE DRUM

H.H.

CONGA

BASE

ORGUE

PIANO

74

SNARE

BASE DRUM

H.H.

CONGA

BASE

ORGUE

PIANO

77

SNARE

PASSENT

BASE DRUM

H.H.

CONGA

BASE

ORGUE

PIANO

79

SNARE

BASE DRUM

H.H.

CONGA

BASE

ORGUE

PIANO

81

SNARE

BASE DRUM

H.H.

CONGA

BASE

ORGUE

PIANO

84

SNARE

BASE DRUM

H.H.

CONGA

BASE

ORGUE

PIANO

87

SNARE

PASSENT

BASE DRUM

H.H.

CONGA

BASE

ORGUE

PIANO

90

SNARE

PASSENT

BASE DRUM

H.H.

CONGA

BASE

ORGUE

PIANO

92

SNARE

BASE DRUM

H.H.

CONGA

BASE

ORGUE

PIANO

95

SNARE

BASE DRUM

H.H.

CONGA

BASE

ORGUE

PIANO

98

SNARE

BASE DRUM

H.H.

CONGA

BASE

ORGUE

PIANO

101

SNARE

PASSENT

BASE DRUM

H.H.

CONGA

BASE

ORGUE

PIANO

104

SNARE

PASSENT

BASE DRUM

H.H.

CONGA

BASE

ORGUE

PIANO

107

SNARE

PASSENT

BASE DRUM

H.H.

CONGA

BASE

ORGUE

PIANO

109

PASSENT

BASE DRUM

H.H.

LA BALLADE DES GENS

BASE

ORGUE

PIANO

SNARE

Gerard Lenorman - La Ballade Des Gens Heureux 2

♩ = 122,000069

4/4

7

13

19

25

31

37

43

49

55

V.S.

SNARE

61

67

73

79

85

91

97

103

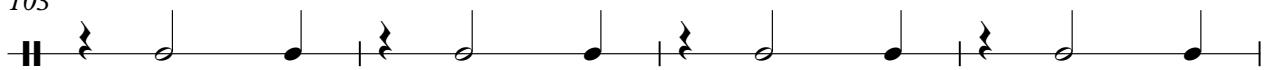

107

PASSENT

Gerard Lenorman - La Ballade Des Gens Heureux 2

♩ = 122,000069

4 10

17 10 3 6

31 10 10

53 10 3 6

67 10 10

89 3 10 6

103 2 3 6

107 3 6

BASE DRUM

Gerard Lenorman - La Ballade Des Gens Heureux 2

♩ = 122,000069

7

13

19

25

31

37

43

49

55

V.S.

61

67

73

79

85

91

97

103

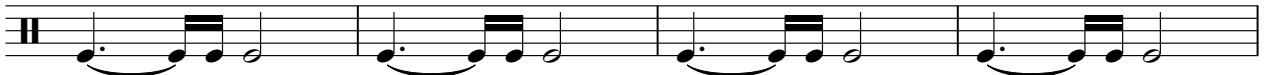

107

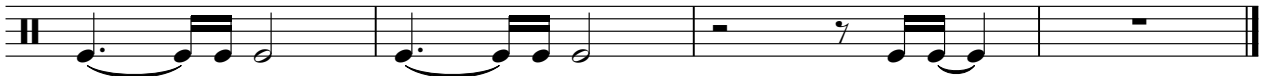

# Gerard Lenorman - La Ballade Des Gens Heureux 2

H.H.

♩ = 122,000069

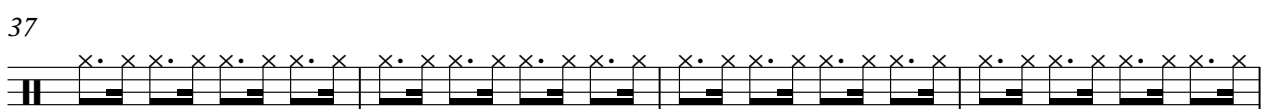
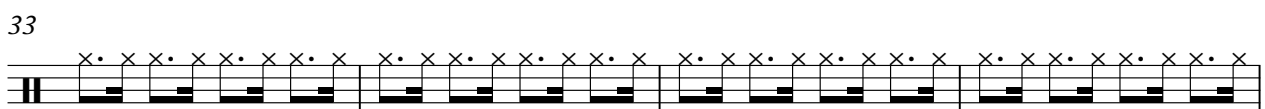
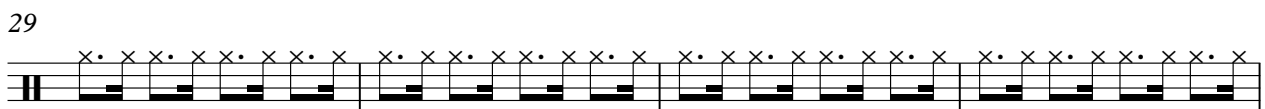
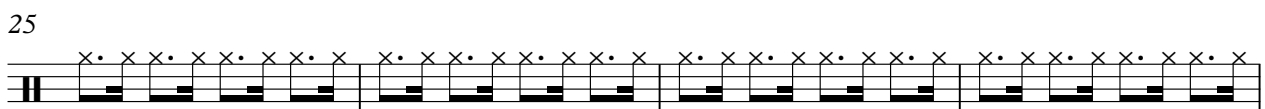
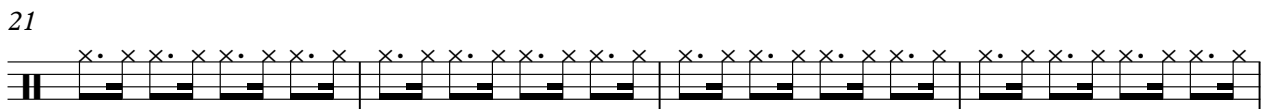
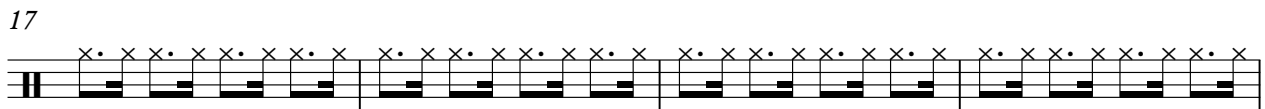
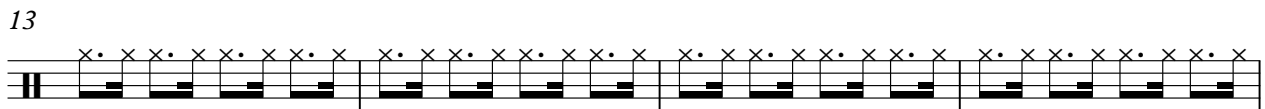

V.S.

2

H.H.

41

45

49

53

57

61

65

69

73

77

81

85

89

93

97

101

105

108

LA BALLADE DES GENS Gerard Lenorman - La Ballade Des Gens Heureux 2

♩ = 122,000069

**108**

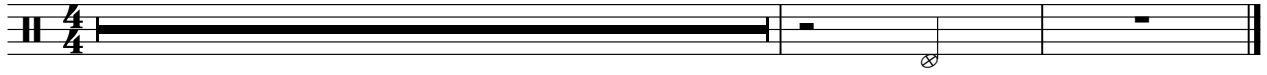

CONGA

Gerard Lenorman - La Ballade Des Gens Heureux 2

♩ = 122,000069

17

22

28

34

40

46

52

58

64

70

V.S.

CONGA

76

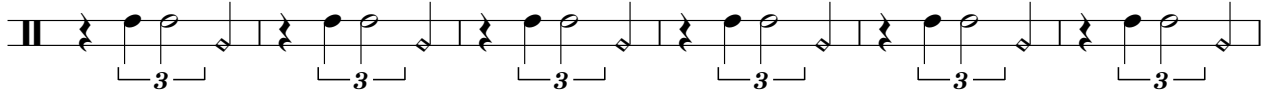

82

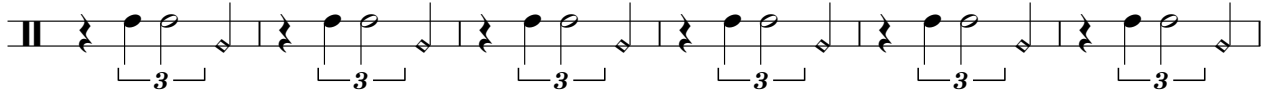

88

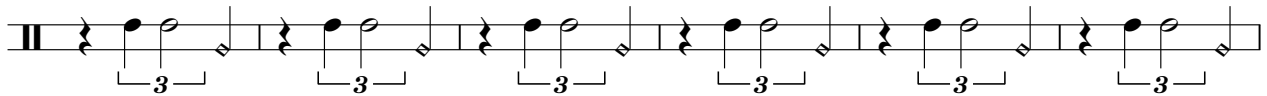

94

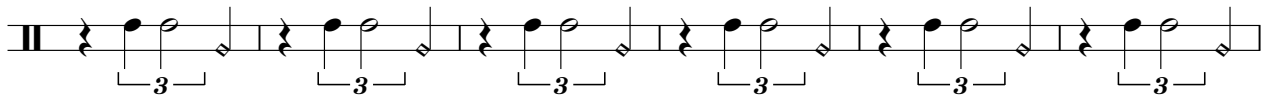

100

105

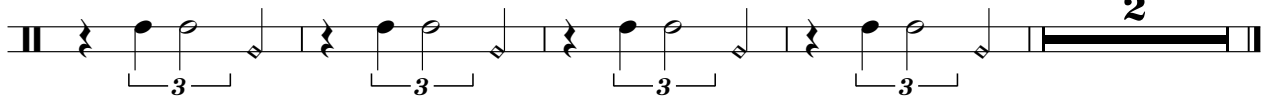

SOLO

Gerard Lenorman - La Ballade Des Gens Heureux 2

♩ = 122,000069

4

BASE

Gerard Lenorman - La Ballade Des Gens Heureux 2

♩ = 122,000069

7

12

17

21

26

31

36

41

45

V.S.

ORGUE

Gerard Lenorman - La Ballade Des Gens Heureux 2

♩ = 122,000069

9

16

23

30

37

45

V.S.

ORGUE

52

59

66

73

80

87

94

ORGUE

100

105

PIANO

Gerard Lenorman - La Ballade Des Gens Heureux 2

♩ = 122,000069

6

10

14

19

22

26

31

34

38

V.S.

PIANO

43

46

50

55

58

62

67

70

74

79

PIANO

3

82

86

91

94

98

102

106