

# Gerard Lenorman - La Ballade Des Gens Heureux

0.0"  
1.1,00  
BY MATHIEU BENOIST  
LA BALLADE DES GENS HEUREUX - G.LENORMAN/P.DELANOE

♩ = 120,000000

Chant

Drums

Guitare rythmique

Guitare contre chant

Banjo

Basse

(c) Midi Service France

El Piano

Choeurs

♩ = 120,000000

5

Chant

Guitare rythmique

7

Chant

Guitare rythmique

9

Chant

Guitare rythmique

11

Chant

Guitare rythmique

13

Chant

Guitare rythmique

El Piano

Choeurs

15

Chant

Guitare rythmique

El Piano

Choeurs

17

Chant

Guitare rythmique

El Piano

Choeurs

19

Chant

Drums

Guitare rythmique

Banjo

Basse

El Piano

21

Chant

Drums

Guitare rythmique

Guitare contre chant

Banjo

Basse

El Piano

23

Chant

Drums

Guitare rythmique

Banjo

Basse

El Piano

25

Chant

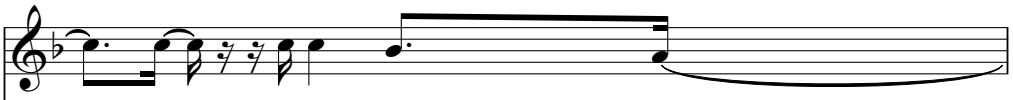

(c).Midi.Service..Revente.et.Echange.interdits.!

Drums

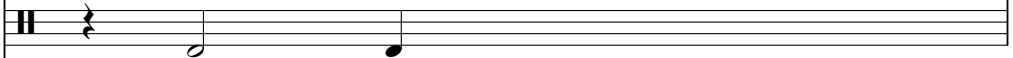

Guitare rythmique

Banjo

Basse

El Piano

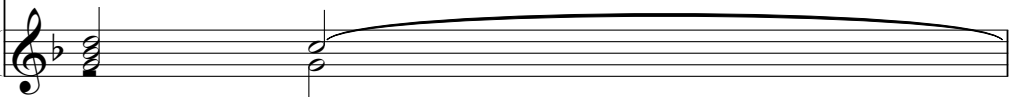

26

28

Chant

Drums

Guitare rythmique

Banjo

Basse

El Piano

Choeurs

30

Chant

Drums

Guitare rythmique

Guitare contre chant

Banjo

Basse

El Piano

Choeurs

32

Chant

Drums

Guitare rythmique

Banjo

Basse

El Piano

34

Chant

Drums

Guitare rythmique

Guitare contre chant

Banjo

Basse

El Piano

36

Chant

Drums

Guitare rythmique

Banjo

Basse

El Piano

38

Chant

Drums

Guitare rythmique

Guitare contre chant

Banjo

Basse

El Piano

Choeurs

40

42

Chant

Drums

Guitare rythmique

Guitare contre chant

Banjo

Basse

El Piano

Choeurs

44

Chant

Drums

Guitare rythmique

Guitare contre chant

Banjo

Basse

El Piano

46

Chant

Drums

Guitare rythmique

Guitare contre chant

Banjo

Basse

El Piano

48

Chant

Drums

Guitare rythmique

Banjo

Basse

El Piano

50

Chant

Drums

Guitare rythmique

Guitare contre chant

Banjo

Basse

El Piano

Choeurs

52

Chant

Drums

Guitare rythmique

Banjo

Basse

El Piano

Choeurs

54

Chant

Drums

Guitare rythmique

Guitare contre chant

Banjo

Basse

El Piano

Choeurs

56

Chant

Drums

Guitare rythmique

Guitare contre chant

Banjo

Basse

El Piano

57

Chant

Drums

Guitare rythmique

Banjo

Basse

El Piano

58

Chant

Drums

Guitare rythmique

Guitare contre chant

Banjo

Basse

El Piano

60

Chant

Drums

Guitare rythmique

Banjo

Basse

El Piano

61

Chant

Drums

Guitare rythmique

Banjo

Basse

El Piano

62

Chant

Drums

Guitare rythmique

Guitare contre chant

Banjo

Basse

El Piano

Choeurs

63

64

Chant

Drums

Guitare rythmique

Banjo

Basse

El Piano

Choeurs

65

Chant

Drums

Guitare rythmique

Banjo

Basse

El Piano

Choeurs

66

Chant

Drums

Guitare rythmique

Guitare contre chant

Banjo

Basse

El Piano

Choeurs

67

Chant

Drums

Guitare rythmique

Banjo

Basse

El Piano

68

Chant

Drums

Guitare rythmique

Guitare contre chant

Banjo

Basse

El Piano

69

Chant

Drums

Guitare rythmique

Banjo

Basse

El Piano

70

Chant

Drums

Guitare rythmique

Guitare contre chant

Banjo

Basse

El Piano

71

Chant

Drums

Guitare rythmique

Banjo

Basse

El Piano

72

Chant

Drums

Guitare rythmique

Banjo

Basse

El Piano

73

Chant

Drums

Guitare rythmique

Banjo

Basse

El Piano

74

Chant

Drums

Guitare rythmique

Guitare contre chant

Banjo

Basse

El Piano

Choeurs

75

Chant

Drums

Guitare rythmique

Banjo

Basse

El Piano

Choeurs

76

Chant

Drums

Guitare rythmique

Banjo

Basse

El Piano

Choeurs

77

Chant

Drums

Guitare rythmique

Banjo

Basse

El Piano

Choeurs

78

Chant

Drums

Guitare rythmique

Guitare contre chant

Banjo

Basse

El Piano

Choeurs

79

Chant

Drums

Guitare rythmique

Banjo

Basse

El Piano

80

Chant

Drums

Guitare rythmique

Guitare contre chant

Banjo

Basse

El Piano

81

Chant

Drums

Guitare rythmique

Banjo

Basse

El Piano

82

Chant

Drums

Guitare rythmique

Guitare contre chant

Banjo

Basse

El Piano

83

Chant

Drums

Guitare rythmique

Guitare contre chant

Banjo

Basse

El Piano

84

Chant

Drums

Guitare rythmique

Guitare contre chant

Banjo

Basse

El Piano

85

Chant

Drums

Guitare rythmique

Guitare contre chant

Banjo

Basse

El Piano

86

Chant

Drums

Guitare rythmique

Guitare contre chant

Banjo

Basse

El Piano

Choeurs

87

Chant

Drums

Guitare rythmique

Banjo

Basse

El Piano

Choeurs

88

Chant

Drums

Guitare rythmique

Banjo

Basse

El Piano

Choeurs

89

Chant

Drums

Guitare rythmique

Banjo

Basse

El Piano

Choeurs

90

Chant

Drums

Guitare rythmique

Guitare contre chant

Banjo

Basse

El Piano

Choeurs

91

Chant

Drums

Guitare rythmique

Guitare contre chant

Banjo

Basse

El Piano

92

Chant

Drums

Guitare rythmique

Guitare contre chant

Banjo

Basse

El Piano

93

Chant

Drums

Guitare rythmique

Guitare contre chant

Banjo

Basse

El Piano

94

96

97

Chant

Drums

Guitare rythmique

Banjo

Basse

El Piano

98

Chant

Drums

Guitare rythmique

Guitare contre chant

Banjo

Basse

El Piano

Choeurs

99

♩ = 120,000000

Chant

Drums

Guitare rythmique

Guitare contre chant

Banjo

Basse

El Piano

Choeurs

♩ = 120,000000

101  $\text{♩} = 30,000000$

Chant

Drums

Guitare rythmique

Guitare contre chant

Banjo

Basse

El Piano

Choeurs  $\text{♩} = 30,000000$

Gerard Lenorman - La Ballade Des Gens Heureux

Chant

♩ = 120,000000

4

8

11

15

19

22

25

(c).Midi.Service..Revente.et.Echange.interdits.!

27

31

34

V.S.

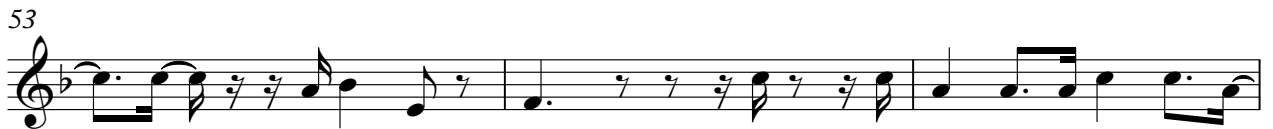

75

79

83

87

91

94

98

♩ = 160 330,000000

# Gerard Lenorman - La Ballade Des Gens Heureux

## Drums

♩ = 120,000000

18

23

29

35

41

47

53

56

58

60

V.S.

82

84

86

88

90

92

94

96

98

100 ♩ = 120,000000 30,000000

Gerard Lenorman - La Ballade Des Gens Heureux

Guitare rythmique

♩ = 120,000000

V.S.

Gerard Lenorman - La Ballade Des Gens Heureux

Guitare contre chant

♩ = 120,000000

21

30

39

44

50

58

67

75

83

2

Guitare contre chant

90

95

99

♩ = 120,000000 ♩ = 30,000000

Gerard Lenorman - La Ballade Des Gens Heureux

Banjo

♩ = 120,000000

18

21

24

27

30

33

36

39

42

45

V.S.

48

51

54

57

60

63

66

69

72

75

78

81

84

87

90

93

96

99

$\text{♩} = 120$    $39 = 30,000000$

# Gerard Lenorman - La Ballade Des Gens Heureux

Basse

♩ = 120,000000

18

24

31

38

44

50

56

62

68

74

V.S.

♩ = 120,000000  
(c) Midi Service France

13

13

18

24

29

35

41

48

53

59

65

71

77

83

89

94

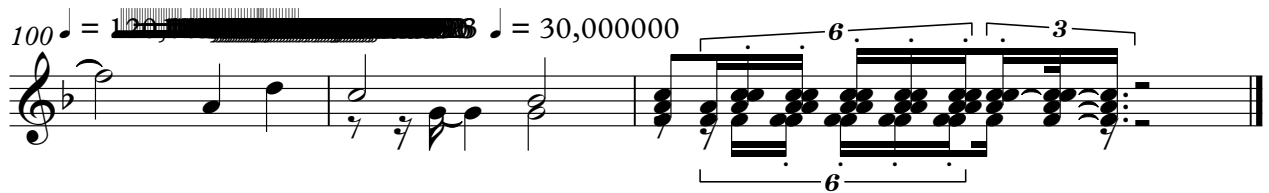

Gerard Lenorman - La Ballade Des Gens Heureux

Choeurs

♩ = 120,000000

12

16

27

38

42

53

63

67

77

2

# Choeurs

86

90

99
