

Gerard Lenorman - Michelle

0.0"  
1.1.00  
Michelle

♩ = 173,999786

15

B. Fl.

Perc.

Kora

E. Bass

E. Piano

20

B. Fl.

Perc.

Kora

E. Bass

E. Piano

25

B. Fl.

Perc.

Kora

E. Bass

E. Piano

30

B. Fl.

Perc.

Kora

E. Bass

E. Piano

FX 5

FX 5

34

B. Fl.

Perc.

Kora

E. Bass

E. Piano

FX 5

FX 5

39

B. Fl.

Tbn.

Perc.

Kora

E. Bass

E. Piano

FX 5

FX 5

43

B. Fl.

Tbn.

Perc.

Kora

E. Bass

E. Piano

FX 5

FX 5

47

B. Fl.

Perc.

Kora

E. Bass

E. Piano

FX 5

FX 5

51

B. Fl.

Perc.

Kora

E. Bass

E. Piano

FX 5

FX 5

55

B. Fl.

Perc.

Kora

E. Bass

E. Piano

FX 5

FX 5

59

B. Fl.  
Perc.  
Kora  
E. Bass  
E. Piano  
FX 5  
FX 5

63

B. Fl.  
Perc.  
Kora  
E. Bass  
E. Piano  
FX 5  
FX 5

67

B. Fl.

Perc.

Kora

E. Bass

E. Piano

FX 5

FX 5

71

B. Fl.

Perc.

Kora

E. Bass

E. Piano

FX 5

FX 5

75

B. Fl.  
Tbn.  
Perc.  
Kora  
E. Bass  
E. Piano  
FX 5  
FX 5

79

B. Fl.  
Perc.  
Kora  
E. Bass  
E. Piano  
FX 5  
FX 5

83

B. Fl.  
Perc.  
Kora  
E. Bass  
E. Piano  
Organ  
FX 5  
FX 5

87

B. Fl.  
Perc.  
Kora  
E. Bass  
E. Piano  
Organ  
FX 5

91

B. Fl.

Perc.

Kora

E. Bass

E. Piano

Organ

FX 5

95

B. Fl.

Perc.

Kora

E. Bass

E. Piano

Organ

FX 5

99

B. Fl.

Perc.

Kora

E. Bass

E. Piano

Organ

FX 5

FX 5

103

B. Fl.

Perc.

Kora

E. Bass

E. Piano

Organ

FX 5

FX 5

107

B. Fl.

Tbn.

Perc.

Kora

E. Bass

E. Piano

Organ

FX 5

FX 5

111

B. Fl.

Tbn.

Perc.

Kora

E. Bass

E. Piano

Organ

FX 5

FX 5

114

B. Fl.  
Tbn.  
Perc.  
Kora  
E. Bass  
E. Piano  
Organ  
FX 5  
FX 5

117

B. Fl.  
Perc.  
Kora  
E. Bass  
E. Piano  
Organ  
FX 5  
FX 5

120

B. Fl.

Perc.

Kora

E. Bass

E. Piano

Organ

FX 5

FX 5

123

B. Fl.

Perc.

Kora

E. Bass

E. Piano

Organ

FX 5

FX 5

126

B. Fl.

Perc.

Kora

E. Bass

E. Piano

Organ

FX 5

FX 5

128

B. Fl.

Tbn.

Perc.

Kora

E. Bass

E. Piano

Organ

FX 5

FX 5

131

B. Fl.

Tbn.

Perc.

Kora

E. Bass

E. Piano

Organ

134

B. Fl.

Perc.

Kora

E. Bass

E. Piano

Organ

Bass Flute

Gerard Lenorman - Michelle

♩ = 173,999786

**13**

17

22

27

32

38

43

46

49

54

60

65

71

76

81

86

91

96

101

107

112

117

122

127

132

Trombone

Gerard Lenorman - Michelle

♩ = 173,999786

39 2

44

31 2

79

31 2

114

13 3

132

4

# Gerard Lenorman - Michelle

## Percussion

♩ = 173,999786

V.S.

52

57

62

67

72

77

82

87

92

97

102

107

112

117

121

124

127

130

132

♩ = 173,999786

6

11

15

20

25

30

35

40

44

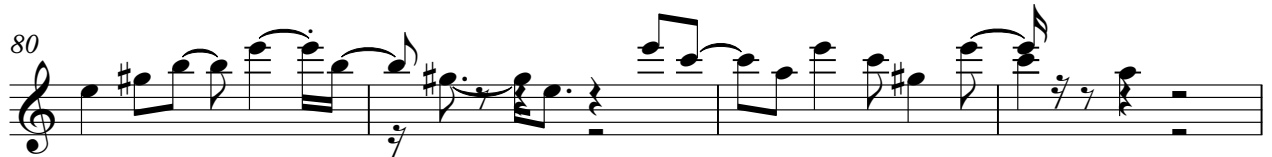

Electric Bass

Gerard Lenorman - Michelle

♩ = 173,999786

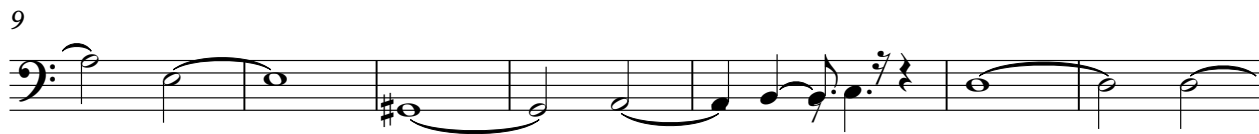

V.S.

130

133

Electric Piano

Gerard Lenorman - Michelle

♩ = 173,999786

6

12

18

24

31

36

V.S.

43

49

55

60

66

71

78

84

90

96

103

108

115

121

127

133

Rock Organ

Gerard Lenorman - Michelle

♩ = 173,999786

7

12

70

85

91

97

103

110

118

124

V.S.

2

Rock Organ

130

3

120

125

129

FX 5 (Brightness)

Gerard Lenorman - Michelle

♩ = 173,999786

32

37

42

46

52

59

65

68

2

72

77

81

103

109

113

117

122

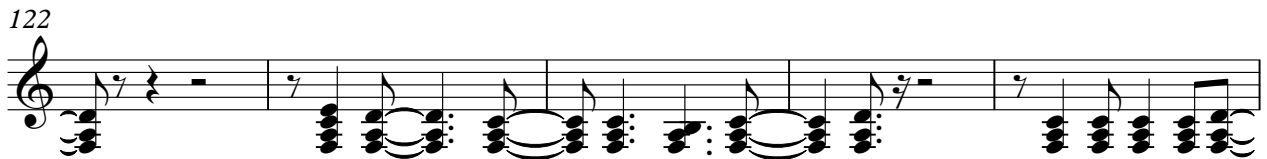

127

129

