

Gerardina Trovato - Non ho pi

♩ = 179,000290

Batteria
Agogo1
Agogo2
Guitar
Bass
GuitNoise
Effect

4

Batteria
Agogo1
Agogo2
Guitar
Bass
GuitNoise
Effect

7

Bateria

Agogo1

Agogo2

Guitar

Melodia

Bass

GuitNoise

Effect

10

Bateria

Agogo1

Agogo2

Guitar

Melodia

Bass

GuitNoise

Effect

13

Bateria

Agogo1

Agogo2

Guitar

Melodia

Bass

GuitNoise

Effect

16

Bateria

Agogo1

Agogo2

Guitar

Melodia

Bass

GuitNoise

19

Bateria

Agogo1

Agogo2

Guitar

Melodia

Bass

GuitNoise

Effect

22

Bateria

Agogo1

Agogo2

Guitar

Melodia

Bass

GuitNoise

Effect

25

Bateria
Agogo1
Agogo2
Guitar
Melodia
Bass
GuitNoise
Effect

28

Bateria
Agogo1
Agogo2
Guitar
Melodia
Bass
GuitNoise

31

Bateria
Agogo1
Agogo2
Guitar
Melodia
Bass
Organ
GuitNoise
Effect

34

Bateria
Agogo1
Agogo2
Guitar
Melodia
Bass
Organ
GuitNoise
Effect

37

Bateria

Agogo1

Agogo2

Guitar

Melodia

Bass

Organ

GuitNoise

Effect

40

Bateria

Agogo1

Agogo2

Guitar

Melodia

Bass

Organ

GuitNoise

Effect

43

Bateria

Agogo1

Agogo2

Guitar

Melodia

Bass

Organ

GuitNoise

46

Bateria

Agogo1

Agogo2

Guitar

Melodia

Bass

Organ

GuitNoise

Effect

49

Bateria

Agogo1

Agogo2

Guitar

Melodia

Bass

Organ

GuitNoise

Effect

52

Bateria

Agogo1

Agogo2

Guitar

Melodia

Bass

Organ

GuitNoise

55

Bateria

Agogo1

Agogo2

Guitar

Melodia

Bass

Organ

Strings1

GuitNoise

Effect

58

Bateria

Agogo1

Agogo2

Guitar

Melodia

Bass

Organ

Strings1

GuitNoise

Effect

- Agogo2:** Provides a harmonic accompaniment with a few notes and rests.
- Guitar:** Plays a complex, multi-voiced texture with many notes, including some with '7' indicating a seventh fret.

66

Batteria

Agogo1

Agogo2

Guitar

Melodia

Bass

Organ

Strings1

GuitNoise

Effect

68

Batteria

Agogo1

Agogo2

Guitar

Melodia

Bass

Organ

Strings1

GuitNoise

71

Bateria

Agogo1

Agogo2

Guitar

Melodia

Bass

Organ

Strings1

GuitNoise

Effect

74

Bateria

Agogo1

Agogo2

Guitar

Melodia

Bass

Organ

GuitNoise

Effect

77

Bateria

Agogo1

Agogo2

Guitar

Melodia

Bass

Organ

GuitNoise

Effect

80

Bateria

Agogo1

Agogo2

Guitar

Melodia

Bass

Organ

GuitNoise

Effect

83

Bateria

Agogo1

Agogo2

Guitar

Melodia

Bass

Organ

GuitNoise

86

Bateria

Agogo1

Agogo2

Guitar

Melodia

Bass

Organ

GuitNoise

Effect

89

Bateria

Agogo1

Agogo2

Guitar

Melodia

Bass

Organ

GuitNoise

Effect

92

Bateria

Agogo1

Agogo2

Guitar

Melodia

Bass

Organ

GuitNoise

95

Bateria
Agogo1
Agogo2
Guitar
Melodia
Bass
Organ
Strings1
GuitNoise
Effect

98

Bateria
Agogo1
Agogo2
Guitar
Melodia
Bass
Organ
Strings1
GuitNoise
Effect

100

Batteria

Agogo1

Agogo2

Guitar

Melodia

Bass

Organ

Strings1

GuitNoise

Effect

103

Batteria

Agogo1

Agogo2

Guitar

Melodia

Bass

Organ

Strings1

GuitNoise

Effect

106

Bateria

Agogo1

Agogo2

Guitar

Melodia

Bass

Organ

Strings1

GuitNoise

Effect

108

Bateria

Agogo1

Agogo2

Guitar

Melodia

Bass

Organ

Strings1

GuitNoise

111

Bateria

Agogo1

Agogo2

Guitar

Melodia

Bass

Organ

Strings1

GuitNoise

Effect

114

Bateria

Agogo1

Agogo2

Guitar

Melodia

Bass

Organ

Strings1

GuitNoise

Effect

116

- Agogo2:** Provides a harmonic accompaniment with a few notes, including a prominent bass note.
- Guitar:** Plays a complex, multi-voiced texture with many notes beamed together, typical of a traditional guitar accompaniment.
- Organ:** Features sustained chords in the right hand and rests in the left hand.

119

Batteria
Agogo1
Agogo2
Guitar
Melodia
Bass
Organ
Strings1
Pizzicati
GuitNoise
Effect

122

Batteria
Agogo1
Agogo2
Guitar
Bass
Organ
Pizzicati
GuitNoise
Effect

125

Batteria
Agogo1
Agogo2
Guitar
Bass
Organ
Pizzicati
GuitNoise
Effect

128

Batteria
Agogo1
Agogo2
Guitar
Bass
Organ
Pizzicati
GuitNoise
Effect

131

Batteria

Agogo1

Agogo2

Guitar

Bass

Organ

Pizzicati

GuitNoise

133

Batteria

Agogo1

Agogo2

Guitar

Bass

Organ

Pizzicati

GuitNoise

135

Batteria
Agogo1
Agogo2
Guitar
Bass
Organ
Pizzicati
GuitNoise
Effect

138

Batteria
Agogo1
Agogo2
Guitar
Melodia
Bass
Organ
GuitNoise
Effect

142

Bateria

Agogo1

Agogo2

Guitar

Melodia

Bass

Organ

GuitNoise

Effect

145

Bateria

Agogo1

Agogo2

Guitar

Melodia

Bass

Organ

GuitNoise

Effect

148

Bateria
Agogo1
Agogo2
Guitar
Melodia
Bass
Organ
GuitNoise

151

Bateria
Agogo1
Agogo2
Guitar
Melodia
Bass
Organ
GuitNoise
Effect

154

Batteria
Agogo1
Agogo2
Guitar
Melodia
Bass
Organ
GuitNoise
Effect

157

Batteria
Agogo1
Agogo2
Guitar
Melodia
Bass
Organ
GuitNoise
Effect

160

Batteria
Agogo1
Agogo2
Guitar
Melodia
Bass
Organ
Strings1
GuitNoise
Effect

163

Batteria
Agogo1
Agogo2
Guitar
Melodia
Bass
Organ
Strings1
GuitNoise

165

Bateria

Agogo1

Agogo2

Guitar

Melodia

Bass

Organ

Strings1

GuitNoise

Effect

168

Bateria

Agogo1

Agogo2

Guitar

Melodia

Bass

Organ

Strings1

GuitNoise

171

Batteria

Agogo1

Agogo2

Guitar

Melodia

Bass

Organ

Strings1

GuitNoise

Effect

173

Batteria

Agogo1

Agogo2

Guitar

Melodia

Bass

Organ

Strings1

GuitNoise

Effect

176

Batteria

Agogo1

Agogo2

Guitar

Melodia

Bass

Organ

Strings1

Strings2

GuitNoise

Effect

179

Batteria

Agogo1

Agogo2

Guitar

Melodia

Bass

Organ

Strings1

Strings2

GuitNoise

181

- Agogo2:** Provides a harmonic accompaniment with a few notes and rests.
- Guitar:** Shows a complex arrangement of chords and arpeggios, with some notes marked with 'x'.
- Melodia:** Features a melodic line with various note values and rests.
- Effect:** Shows a few notes and rests, likely representing a specific sound effect.

184

Bateria

Agogo1

Agogo2

Guitar

Melodia

Bass

Organ

Strings1

Strings2

GuitNoise

187

Bateria

Agogo1

Agogo2

Guitar

Melodia

Bass

Organ

GuitNoise

Effect

190

Bateria

Agogo1

Agogo2

Guitar

Melodia

Bass

Organ

GuitNoise

Effect

193

Bateria

Agogo1

Agogo2

Guitar

Melodia

Bass

Organ

GuitNoise

196

Batteria

Guitar

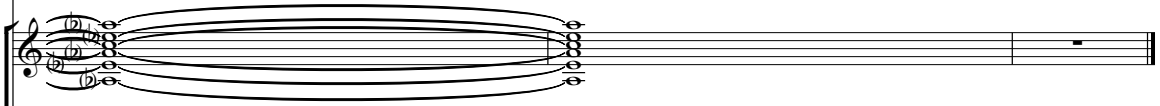

Melodia

Bass

Organ

Gerardina Trovato - Non ho pi

Batteria

♩ = 179,000290

4

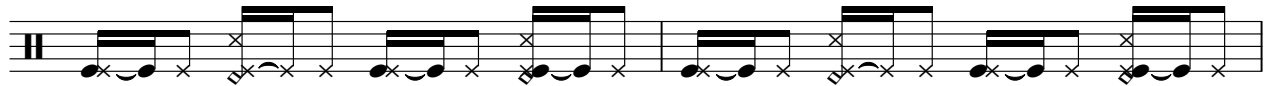

6

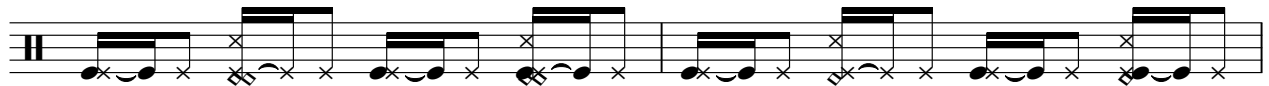

8

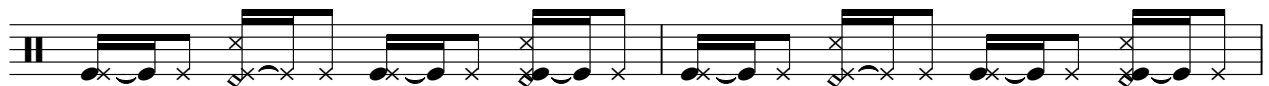

10

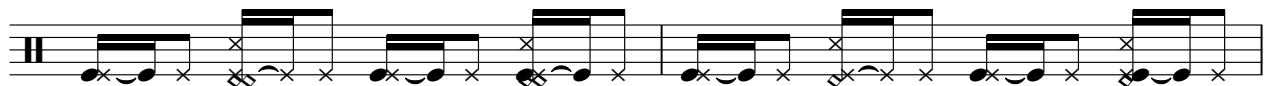

12

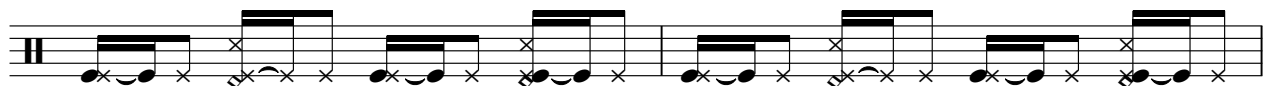

14

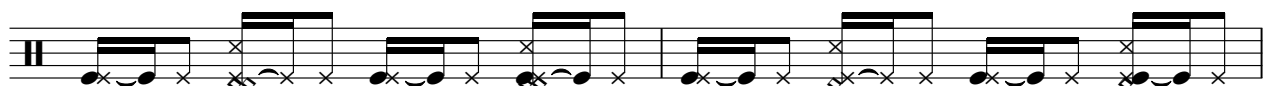

16

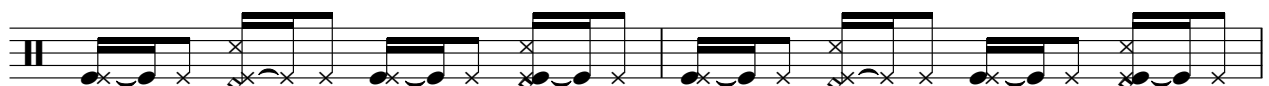

18

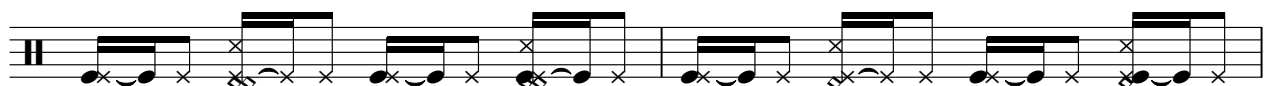

20

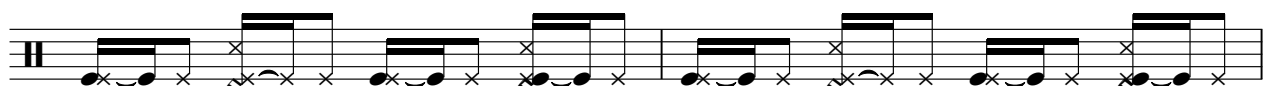

V.S.

2

Batteria

22

24

26

28

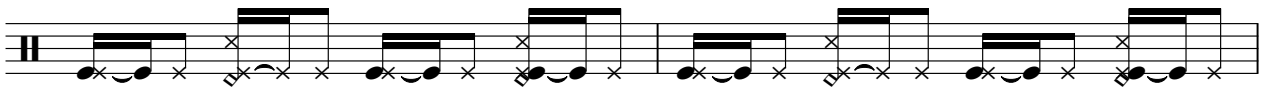

30

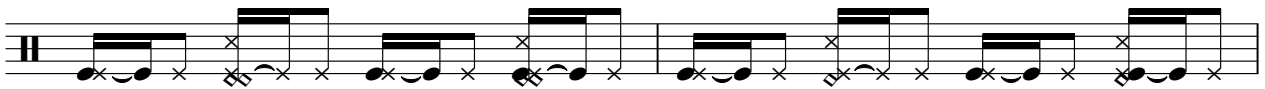

32

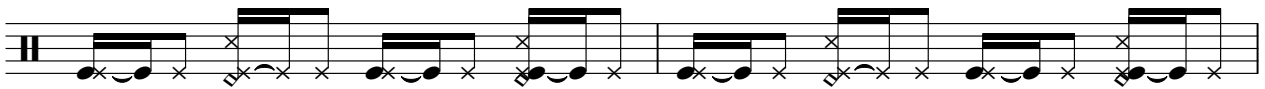

34

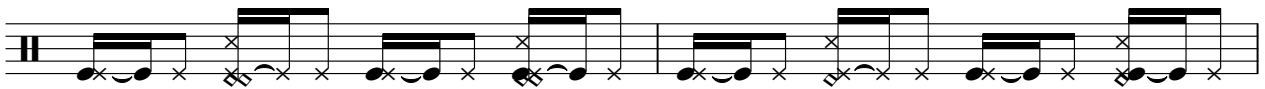

36

38

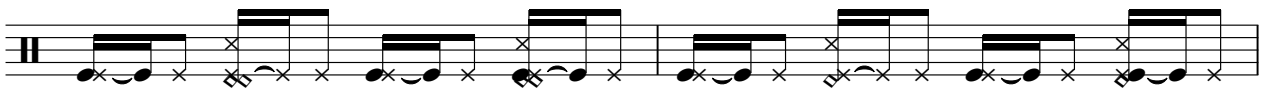

40

42

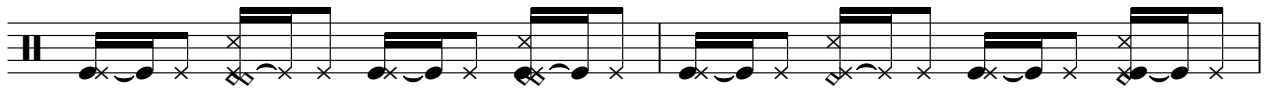

44

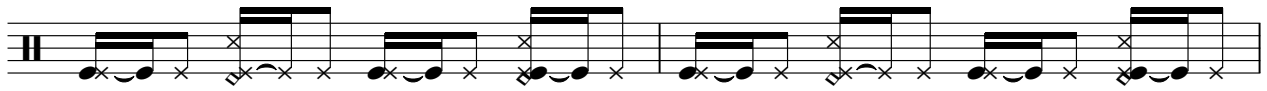

46

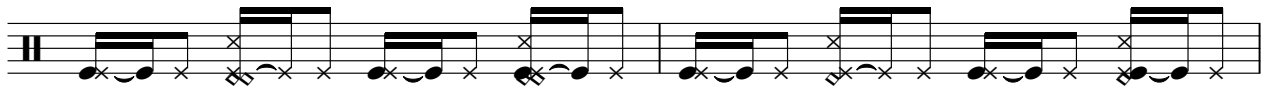

48

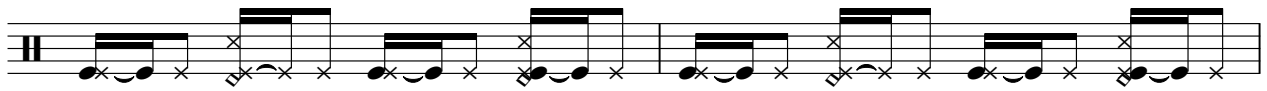

50

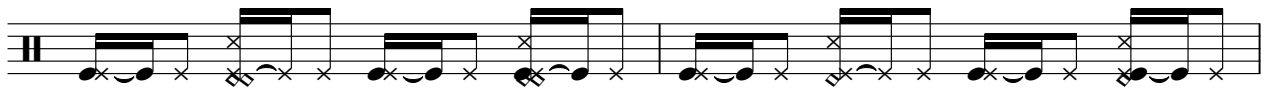

52

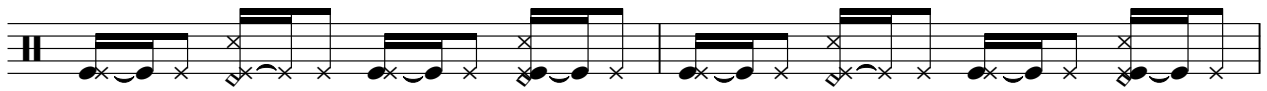

54

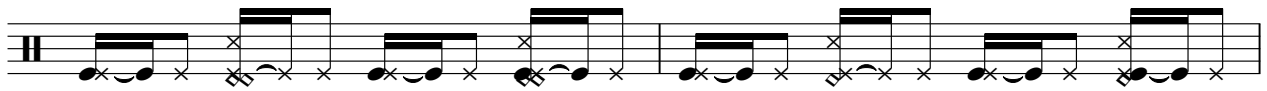

56

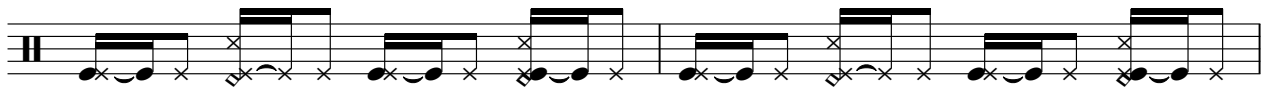

58

60

V.S.

62

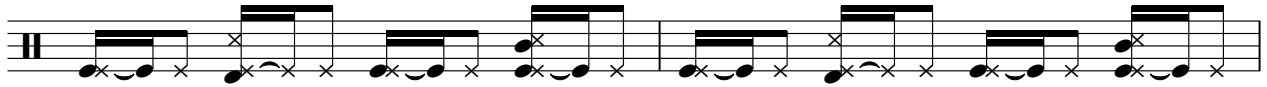

64

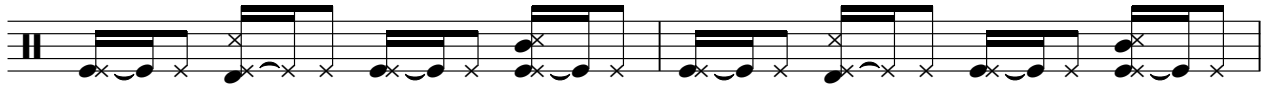

66

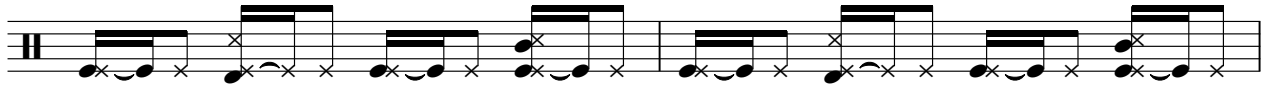

68

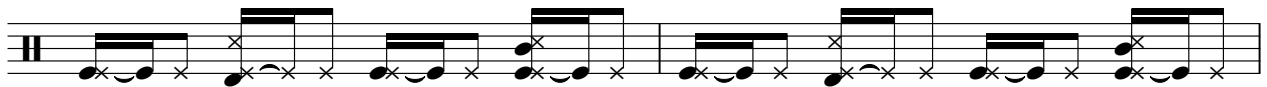

70

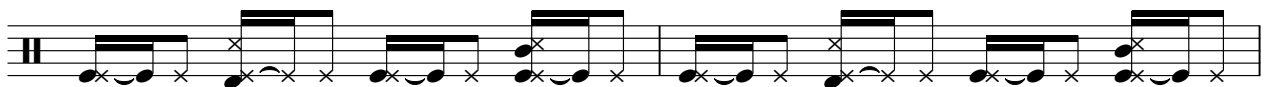

72

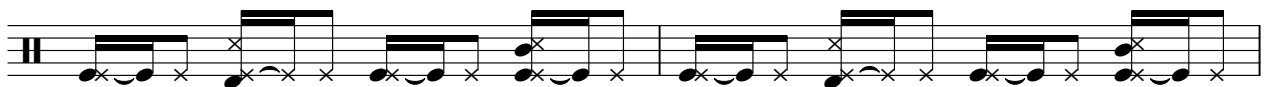

74

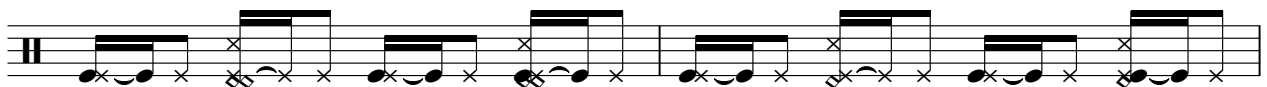

76

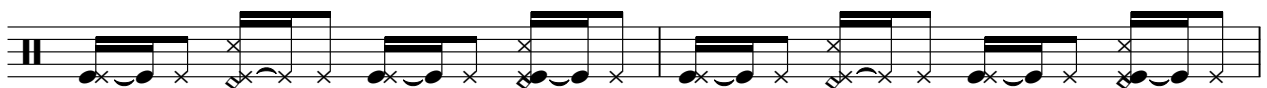

78

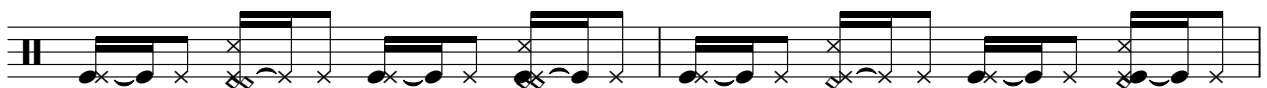

80

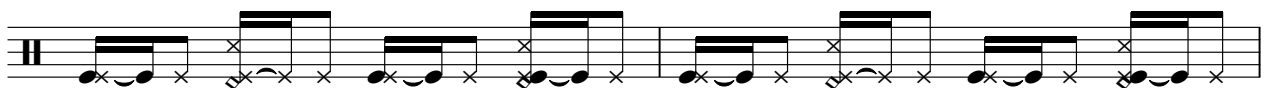

82

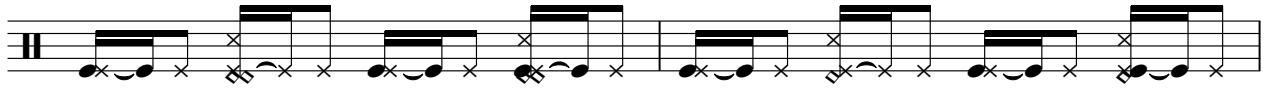

84

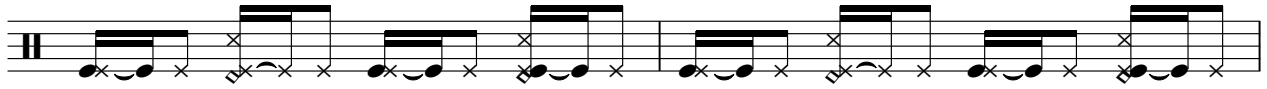

86

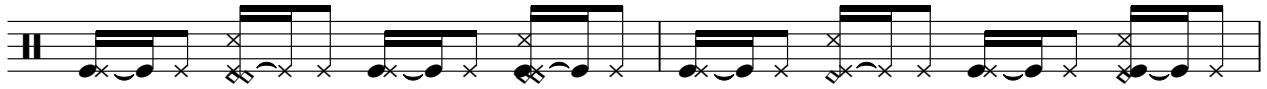

88

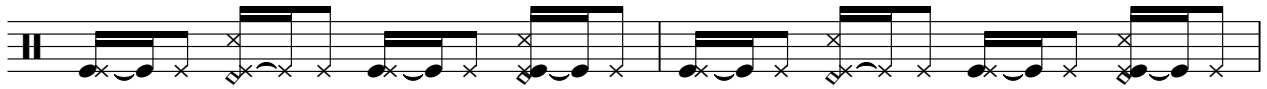

90

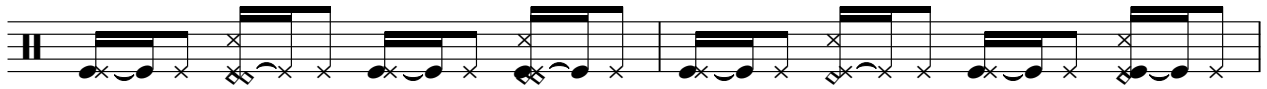

92

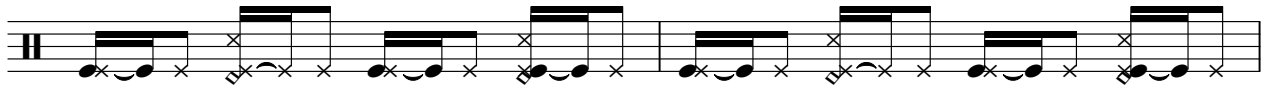

94

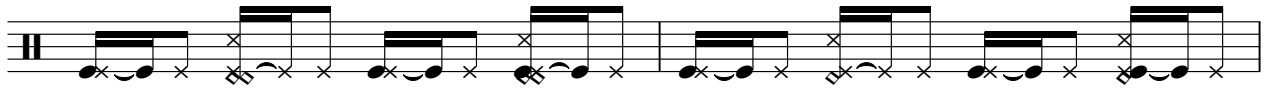

96

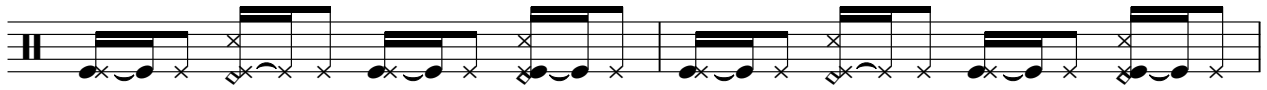

98

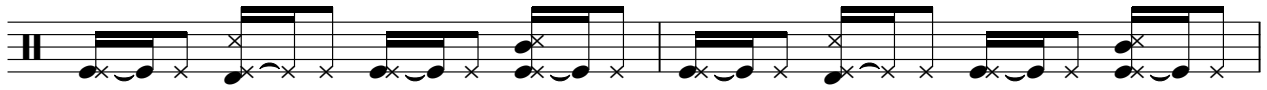

100

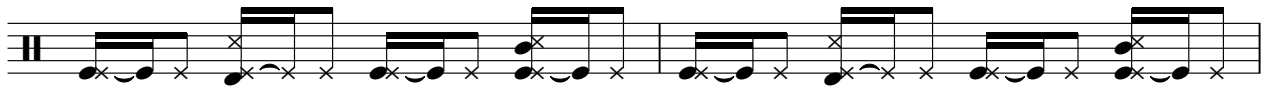

V.S.

102

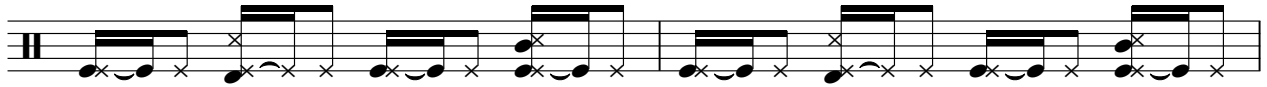

104

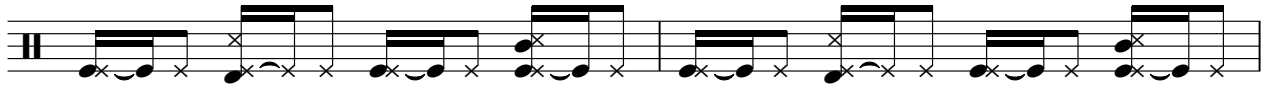

106

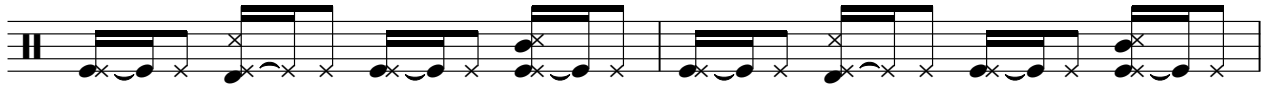

108

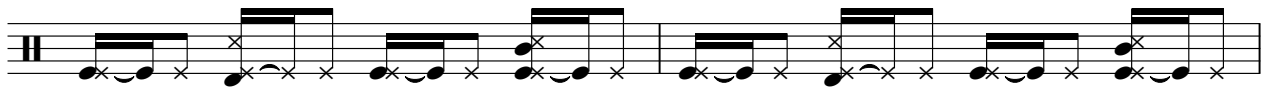

110

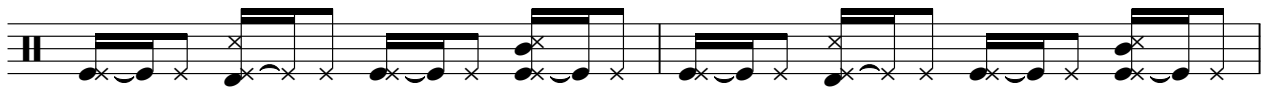

112

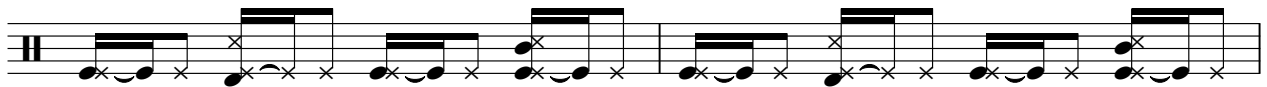

114

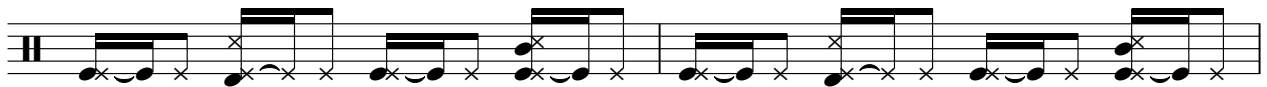

116

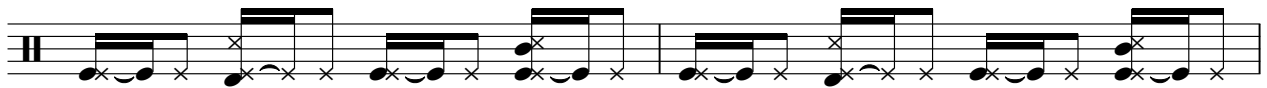

118

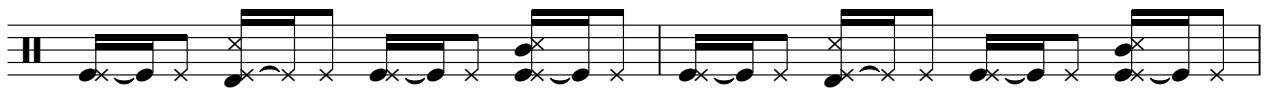

120

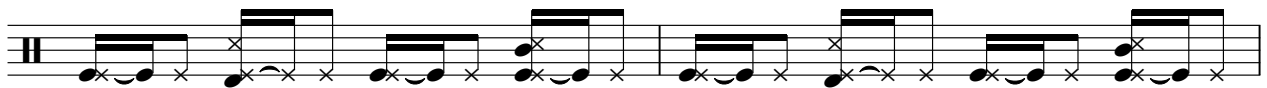

122

124

126

128

130

132

134

136

2

140

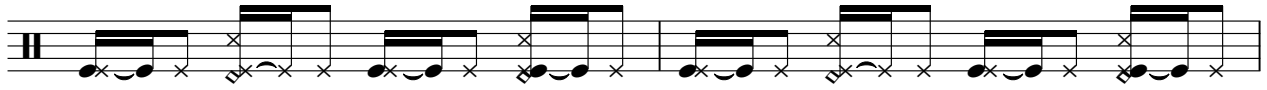

142

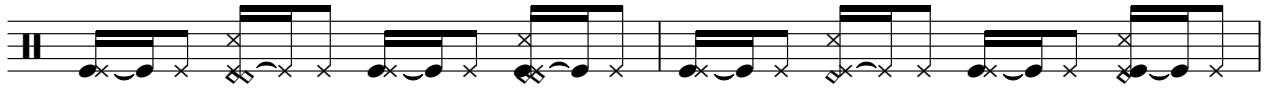

144

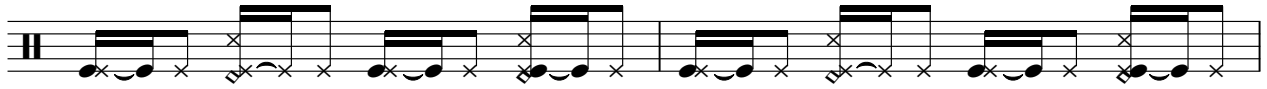

146

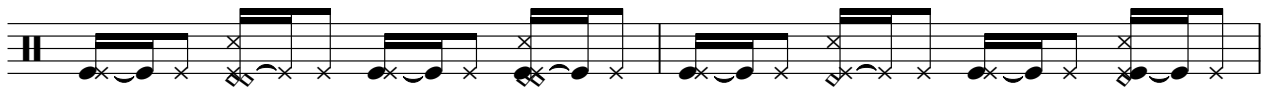

148

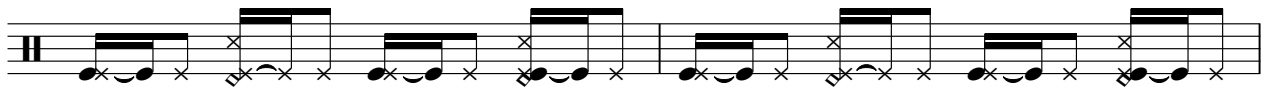

150

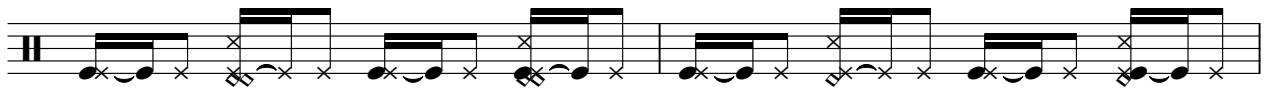

152

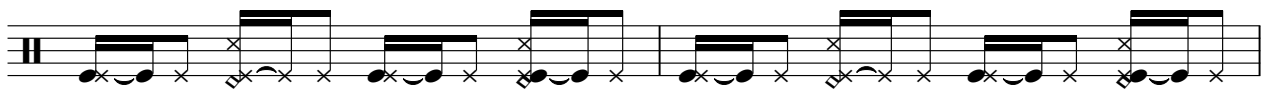

154

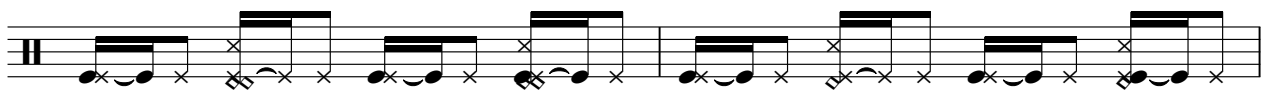

156

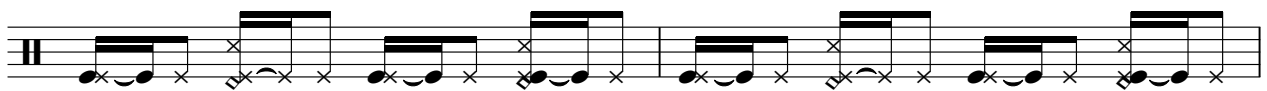

158

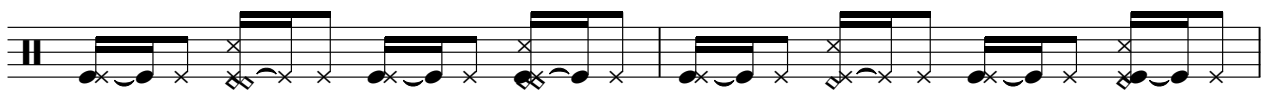

160

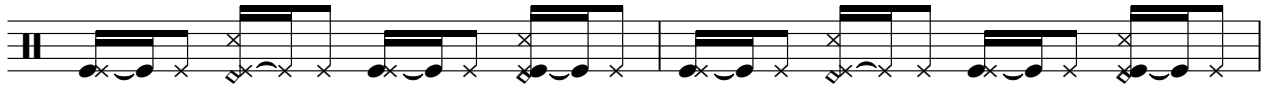

162

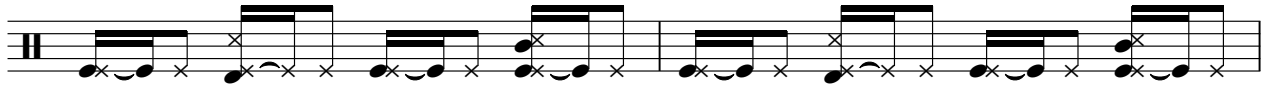

164

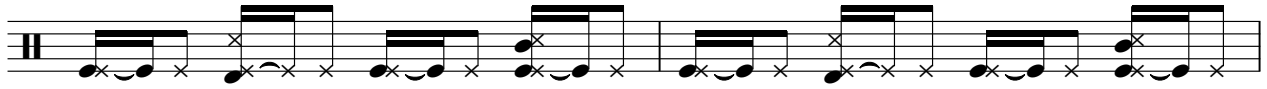

166

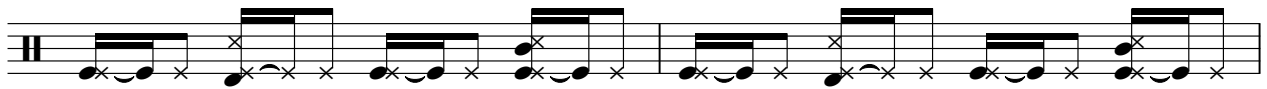

168

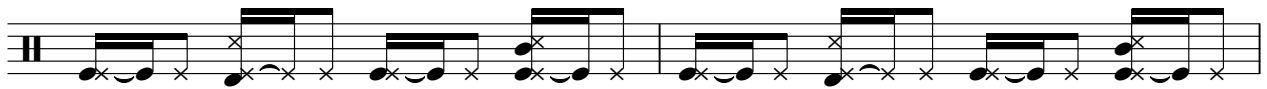

170

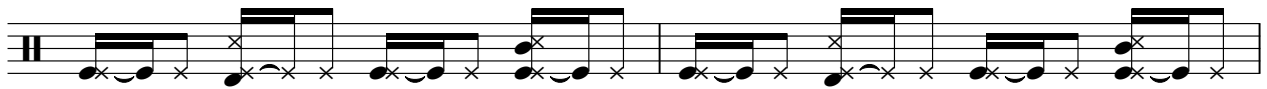

172

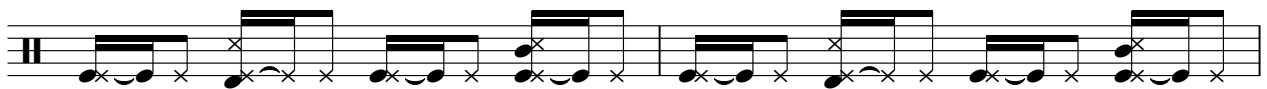

174

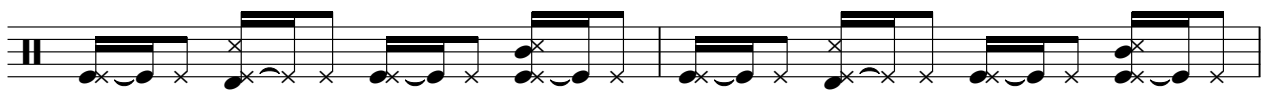

176

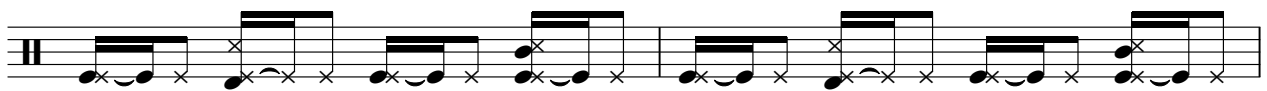

178

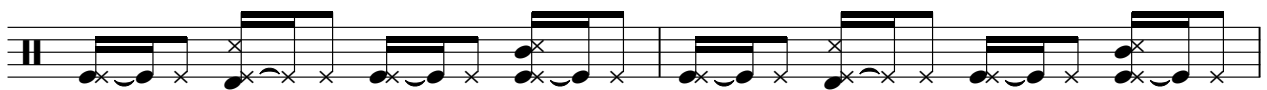

V.S.

180

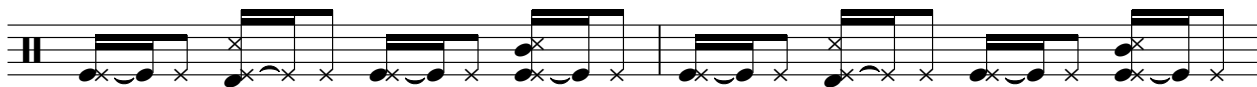

182

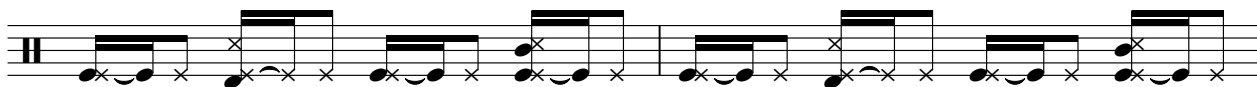

184

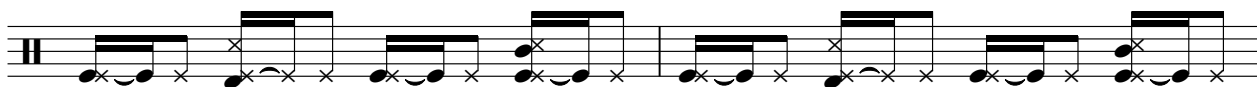

186

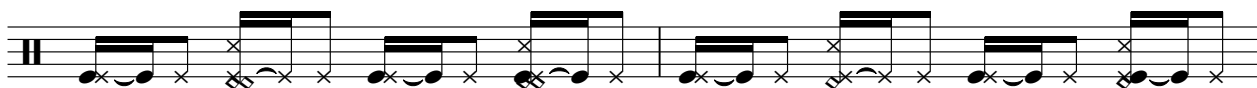

188

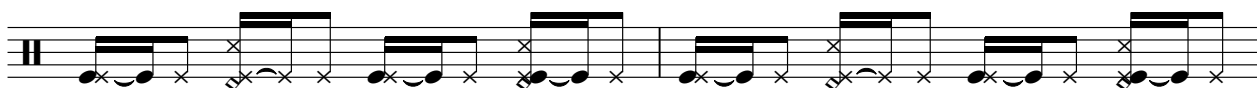

190

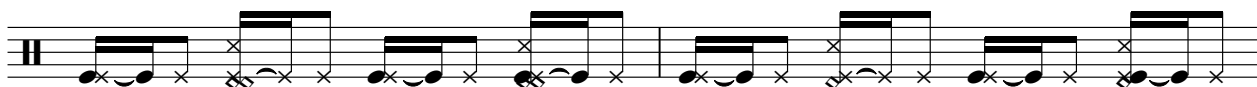

192

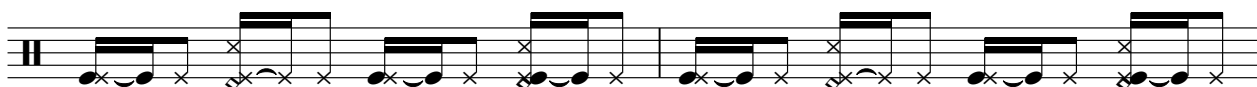

194

196

Agogo1

Gerardina Trovato - Non ho pi

♩ = 179,000290

V.S.

32

35

38

41

44

47

50

53

56

59

62

65

68

71

74

77

80

83

86

89

92

95

98

101

104

107

110

113

116

119

122

125

128

131

134

137

142

145

148

151

154

157

160

163

166

169

172

175

178

181

184

187

190

192

♩ = 179,000290

61

67

73

79

85

91

97

103

109

115

121

127

133

140

146

152

158

164

170

176

4

Agogo2

182

188

192

Gerardina Trovato - Non ho pi

Guitar

♩ = 179,000290

5

8

11

14

17

20

23

26

30

V.S.

34

37

40

43

46

49

53

57

60

64

67

70

74

77

80

83

86

89

93

97

V.S.

135

140

144

147

150

153

157

161

164

168

V.S.

171

174

178

181

185

188

191

194

Gerardina Trovato - Non ho pi

Melodia

♩ = 179,000290

8

13

17

21

26

31

36

41

45

48

52

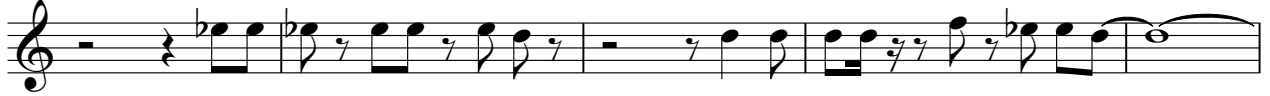

57

62

66

71

76

81

85

89

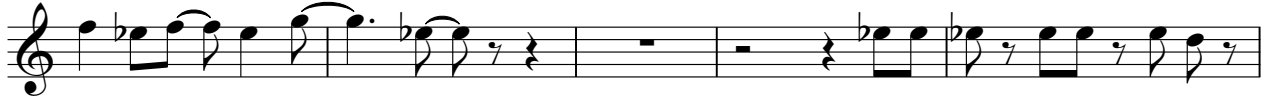

94

99

103

108

113

118

138

143

147

151

156

161

166

171

176

181

187

192

195

Gerardina Trovato - Non ho pi

Bass

♩ = 179,000290

7

12

17

22

27

32

37

42

47

V.S.

52

57

62

67

72

77

82

87

92

97

102

107

112

117

122

127

132

137

143

148

V.S.

153

158

163

168

173

178

183

188

193

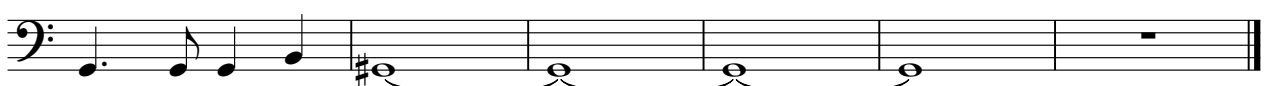

Gerardina Trovato - Non ho pi

Organ

♩ = 179,000290

32

39

48

56

65

73

V.S.

82

91

99

107

115

123

131

139

148

157

165

173

181

V.S.

4

Organ

189

194

Gerardina Trovato - Non ho pi

Strings I

♩ = 179,000290

55

60

67

23

74

102

109

V.S.

116

122

39

166

173

180

184

13

13

Strings2

Gerardina Trovato - Non ho pi

♩ = 179,000290

176

181

13

Pizzicati

Gerardina Trovato - Non ho pi

♩ = 179,000290

120

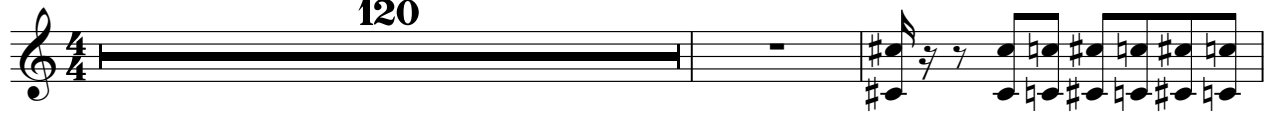

123

126

129

133

136

61

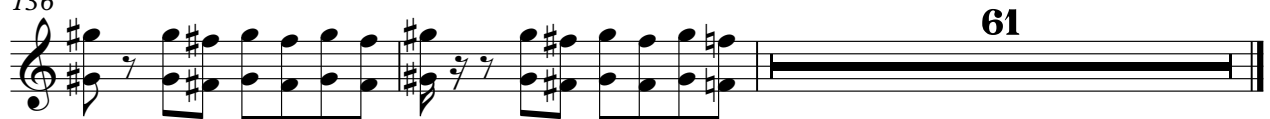

$\text{♩} = 179,000290$

V.S.

V.S.

$\text{♩} = 179,000290$

