

Gerhard Wendland - Tanze Mit Mir In Den Morgen 2

♩ = 122,000816

MELODY

DRUMS

MUTED GTR

+12STR GTR

+MANDOLIN

PICK BASS

BANDNEON

ACCORDION

SYNVOX

PIZZICATO

VOICE OOHS

♩ = 122,000816

STRINGS

4

MELODY
DRUMS
MUTED GTR
+12STR GTR
PICK BASS
BANDNEON
STRINGS

6

MELODY
DRUMS
MUTED GTR
+12STR GTR
PICK BASS
BANDNEON
STRINGS

8

MELODY

DRUMS

MUTED GTR

+12STR GTR

PICK BASS

BANDNEON

STRINGS

10

MELODY

DRUMS

MUTED GTR

+12STR GTR

PICK BASS

BANDNEON

STRINGS

12

MELODY
DRUMS
MUTED GTR
+12STR GTR
PICK BASS
BANDNEON
STRINGS

14

MELODY
DRUMS
MUTED GTR
+12STR GTR
PICK BASS
BANDNEON
STRINGS

16

MELODY
DRUMS
MUTED GTR
+12STR GTR
PICK BASS
BANDNEON
STRINGS

18

MELODY
DRUMS
MUTED GTR
+12STR GTR
PICK BASS
BANDNEON
STRINGS

20

MELODY
DRUMS
+12STR GTR
PICK BASS
BANDNEON
ACCORDION
PIZZICATO
VOICE OOHS

22

MELODY
DRUMS
+12STR GTR
PICK BASS
BANDNEON
ACCORDION
PIZZICATO
VOICE OOHS

24

MELODY

DRUMS

+12STR GTR

PICK BASS

BANDNEON

ACCORDION

PIZZICATO

VOICE OOHS

26

MELODY

DRUMS

MUTED GTR

+12STR GTR

PICK BASS

BANDNEON

ACCORDION

STRINGS

29

MELODY

DRUMS

MUTED GTR

+12STR GTR

PICK BASS

BANDNEON

STRINGS

31

MELODY

DRUMS

MUTED GTR

+12STR GTR

PICK BASS

BANDNEON

STRINGS

33

MELODY

DRUMS

MUTED GTR

+12STR GTR

PICK BASS

BANDNEON

STRINGS

35

MELODY

DRUMS

MUTED GTR

+12STR GTR

PICK BASS

BANDNEON

STRINGS

37

MELODY

DRUMS

MUTED GTR

+12STR GTR

PICK BASS

BANDNEON

STRINGS

39

MELODY

DRUMS

MUTED GTR

+12STR GTR

PICK BASS

BANDNEON

STRINGS

41

MELODY

DRUMS

MUTED GTR

+12STR GTR

PICK BASS

BANDNEON

STRINGS

43

MELODY

DRUMS

MUTED GTR

+12STR GTR

PICK BASS

BANDNEON

ACCORDION

STRINGS

45

MELODY

DRUMS

+12STR GTR

PICK BASS

BANDNEON

ACCORDION

PIZZICATO

VOICE OOHS

47

MELODY

DRUMS

+12STR GTR

PICK BASS

BANDNEON

ACCORDION

PIZZICATO

VOICE OOHS

49

52

MELODY

DRUMS

MUTED GTR

+12STR GTR

+MANDOLIN

PICK BASS

BANDNEON

SYNVOX

STRINGS

53

54

MELODY

DRUMS

MUTED GTR

+12STR GTR

+MANDOLIN

PICK BASS

BANDNEON

SYNVOX

STRINGS

55

MELODY

DRUMS

MUTED GTR

+12STR GTR

+MANDOLIN

PICK BASS

BANDNEON

SYNVOX

STRINGS

56

MELODY

DRUMS

MUTED GTR

+12STR GTR

+MANDOLIN

PICK BASS

BANDNEON

SYNVOX

STRINGS

57

MELODY

DRUMS

MUTED GTR

+12STR GTR

+MANDOLIN

PICK BASS

BANDNEON

SYNVOX

STRINGS

58

MELODY

DRUMS

MUTED GTR

+12STR GTR

+MANDOLIN

PICK BASS

BANDNEON

SYNVOX

STRINGS

59

MELODY

DRUMS

MUTED GTR

+12STR GTR

+MANDOLIN

PICK BASS

BANDNEON

SYNVOX

STRINGS

60

MELODY

DRUMS

MUTED GTR

+12STR GTR

+MANDOLIN

PICK BASS

BANDNEON

SYNVOX

STRINGS

61

MELODY

DRUMS

MUTED GTR

+12STR GTR

+MANDOLIN

PICK BASS

BANDNEON

SYNVOX

STRINGS

62

MELODY

DRUMS

MUTED GTR

+12STR GTR

+MANDOLIN

PICK BASS

BANDNEON

SYNVOX

STRINGS

63

MELODY

DRUMS

MUTED GTR

+12STR GTR

+MANDOLIN

PICK BASS

BANDNEON

SYNVOX

STRINGS

64

MELODY

DRUMS

MUTED GTR

+12STR GTR

+MANDOLIN

PICK BASS

BANDNEON

SYNVOX

STRINGS

65

MELODY

DRUMS

MUTED GTR

+12STR GTR

+MANDOLIN

PICK BASS

BANDNEON

SYNVOX

STRINGS

66

MELODY

DRUMS

MUTED GTR

+12STR GTR

+MANDOLIN

PICK BASS

BANDNEON

SYNVOX

STRINGS

68

MELODY

DRUMS

+12STR GTR

PICK BASS

BANDNEON

ACCORDION

PIZZICATO

VOICE OOHS

70

MELODY

DRUMS

+12STR GTR

PICK BASS

BANDNEON

ACCORDION

PIZZICATO

VOICE OOHS

72

MELODY

DRUMS

+12STR GTR

PICK BASS

BANDNEON

ACCORDION

PIZZICATO

VOICE OOHS

75

MELODY

DRUMS

MUTED GTR

+12STR GTR

+MANDOLIN

PICK BASS

BANDNEON

ACCORDION

SYNOX

STRINGS

77

MELODY

DRUMS

MUTED GTR

+12STR GTR

+MANDOLIN

PICK BASS

BANDNEON

SYNVOX

STRINGS

78

MELODY

DRUMS

MUTED GTR

+12STR GTR

+MANDOLIN

PICK BASS

BANDNEON

SYNVOX

STRINGS

79

MELODY

DRUMS

MUTED GTR

+12STR GTR

+MANDOLIN

PICK BASS

BANDNEON

SYNVOX

STRINGS

80

MELODY

DRUMS

MUTED GTR

+12STR GTR

+MANDOLIN

PICK BASS

BANDNEON

SYNVOX

STRINGS

81

MELODY

DRUMS

MUTED GTR

+12STR GTR

+MANDOLIN

PICK BASS

BANDNEON

SYNVOX

STRINGS

82

MELODY

DRUMS

MUTED GTR

+12STR GTR

+MANDOLIN

PICK BASS

BANDNEON

SYNVOX

STRINGS

83

MELODY

DRUMS

MUTED GTR

+12STR GTR

+MANDOLIN

PICK BASS

BANDNEON

SYNVOX

STRINGS

84

MELODY

DRUMS

MUTED GTR

+12STR GTR

+MANDOLIN

PICK BASS

BANDNEON

SYNVOX

STRINGS

85

MELODY

DRUMS

MUTED GTR

+12STR GTR

+MANDOLIN

PICK BASS

BANDNEON

SYNVOX

STRINGS

86

MELODY

DRUMS

MUTED GTR

+12STR GTR

+MANDOLIN

PICK BASS

BANDNEON

SYNVOX

STRINGS

87

MELODY

DRUMS

MUTED GTR

+12STR GTR

+MANDOLIN

PICK BASS

BANDNEON

SYNVOX

STRINGS

88

MELODY

DRUMS

MUTED GTR

+12STR GTR

+MANDOLIN

PICK BASS

BANDNEON

SYNVOX

STRINGS

89

MELODY

DRUMS

MUTED GTR

+12STR GTR

+MANDOLIN

PICK BASS

BANDNEON

SYNVOX

STRINGS

90

MELODY

DRUMS

MUTED GTR

+12STR GTR

+MANDOLIN

PICK BASS

BANDNEON

SYNVOX

STRINGS

♯2

♯2

91

MELODY

DRUMS

MUTED GTR

+12STR GTR

+MANDOLIN

PICK BASS

BANDNEON

SYNVOX

STRINGS

♩ = 93, 92, 91, 90, 89, 88, 87, 86, 85, 84, 83, 82, 81, 80, 79, 78, 77, 76, 75, 74, 73, 72, 71, 70, 69, 68, 67, 66, 65, 64, 63, 62, 61, 60, 59, 58, 57, 56, 55, 54, 53, 52, 51, 50, 49, 48, 47, 46, 45, 44, 43, 42, 41, 40, 39, 38, 37, 36, 35, 34, 33, 32, 31, 30, 29, 28, 27, 26, 25, 24, 23, 22, 21, 20, 19, 18, 17, 16, 15, 14, 13, 12, 11, 10, 9, 8, 7, 6, 5, 4, 3, 2, 1

92

DRUMS

+12STR GTR

Gerhard Wendland - Tanze Mit Mir In Den Morgen 2

MELODY

♩ = 122,000816

V.S.

49

54

61

67

71

74

79

85

89

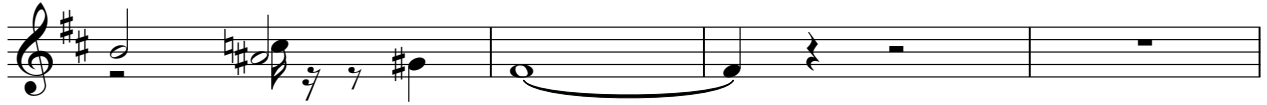

93

DRUMS

Gerhard Wendland - Tanze Mit Mir In Den Morgen 2

♩ = 122,000816
2

2
6
9
12
15
18
22
28
31
34

V.S.

2

37 **DRUMS**

40

43

48

53

56

59

62

65

68

74 **DRUMS**

78

81

84

87

90

91

92

MUTED GTR

Gerhard Wendland - Tanze Mit Mir In Den Morgen 2

♩ = 122,000816

2

5

8

11

14

17

19

8

28

31

34

37

40

43

53

56

59

62

65

68

8

78

81

84

87

89

93

3

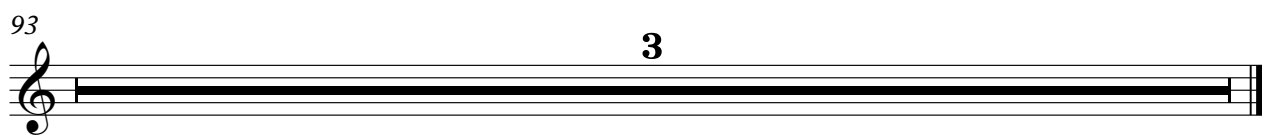

♩ = 122,000816

2

5

7

10

13

16

19

22

25

28

56

59

61

64

67

70

73

76

79

82

85

88

90

93

3

♩ = 122,000816

51

53

54

55

56

57

58

59

60

61

V.S.

62

6

6

6

6

63

6

6

6

6

64

6

6

6

6

65

6

6

6

6

66

6

6

6

3

9

76

6

6

6

6

77

6

6

6

6

78

6

6

6

6

79

6

6

6

6

80

6

6

6

6

81

82

83

84

85

86

87

88

89

90

PICK BASS

Gerhard Wendland - Tanze Mit Mir In Den Morgen 2

♩ = 122,000816

2

6

10

14

18

22

26

30

34

38

V.S.

42

46

50

54

58

62

66

70

74

78

82

86

89

93

3

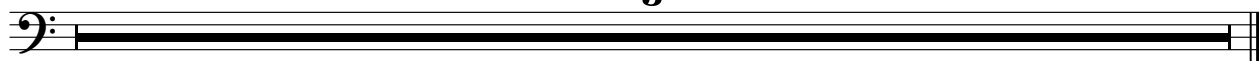

♩ = 122,000816

2

5

8

11

14

17

20

23

26

29

32

35

38

41

44

47

50

53

86

89

93

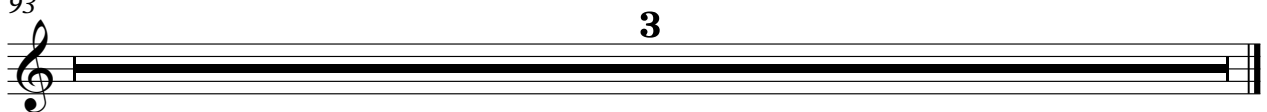

ACCORDION

Gerhard Wendland - Tanze Mit Mir In Den Morgen 2

♩ = 122,000816

19

25

16

16

46

52

16

73

14

2

14

2

93

3

♩ = 122,000816

51

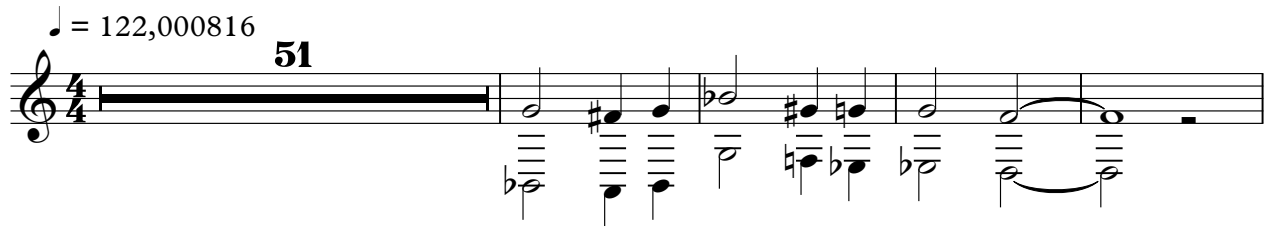

56

62

68

8

81

87

93

3

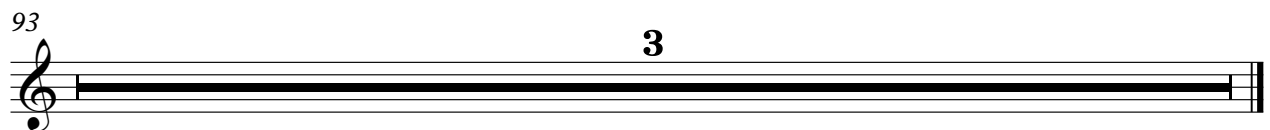

PIZZICATO

Gerhard Wendland - Tanze Mit Mir In Den Morgen 2

♩ = 122,000816

20

20

24

19

46

50

19

72

16

2

93

3

VOICE OOHS

Gerhard Wendland - Tanze Mit Mir In Den Morgen 2

♩ = 122,000816

20

24

19

46

50

19

72

16

2

93

3

Gerhard Wendland - Tanze Mit Mir In Den Morgen 2

STRINGS

♩ = 122,000816
3

9

16

29

36

42

56

63

8

8

8

2

STRINGS

76

83

88

93

3
