

Will Smith - Will 2k

♩ = 109,000145

Tenor Saxophone

Tuba

Percussion

Jazz Guitar

Electric Bass

Alto

♩ = 109,000145

Pad 3 (Polysynth)

Solo

Helicopter

4

Ten. Sax.

Tba.

Perc.

E. Bass

Pad 3

Solo

6

Ten. Sax.

Tba.

Perc.

J. Gtr.

E. Bass

Pad 3

Solo

8

10

13

Tba.

Perc.

J. Gtr.

E. Bass

Solo

16

Tba.

Perc.

E. Bass

Solo

19

Ten. Sax.

Tba.

Perc.

J. Gtr.

E. Bass

Solo

21

Ten. Sax.

Tba.

Perc.

J. Gtr.

E. Bass

Solo

24

Ten. Sax.

Tba.

Perc.

E. Bass

A.

Solo

32

35

37

Tba. Perc. E. Bass A. Pad 3 Solo

39

Tba. Perc. J. Gtr. E. Bass A. Solo

41

Ten. Sax.

Tba.

Perc.

E. Bass

A.

Solo

43

Ten. Sax.

Tba.

Perc.

J. Gtr.

E. Bass

Solo

45

47

49

Ten. Sax.
Tba.
Perc.
E. Bass
Solo
Heli.

51

Ten. Sax.
Tba.
Perc.
J. Gtr.
E. Bass
A.
Pad 3
Solo

53

55

57

Ten. Sax.

Tba.

Perc.

E. Bass

A.

Pad 3

Solo

59

Ten. Sax.

Tba.

Perc.

J. Gtr.

E. Bass

A.

Pad 3

Solo

61

Ten. Sax.
Perc.
E. Bass
A.
Pad 3
Solo

63

Ten. Sax.
Perc.
J. Gtr.
E. Bass
A.
Pad 3
Solo

65

Ten. Sax.
Perc.
J. Gtr.
E. Bass
A.
Pad 3
Solo

68

Ten. Sax.
Perc.
E. Bass
A.
Pad 3
Solo

70

72

74

Ten. Sax.

Tba.

Perc.

J. Gtr.

E. Bass

Solo

76

Tba.

Perc.

E. Bass

Solo

78

Ten. Sax.

Tba.

Perc.

J. Gtr.

E. Bass

Solo

Detailed description of the musical score: The score is divided into three systems of measures. The first system (measures 74-75) includes parts for Tenor Saxophone, Trombone, Percussion, Jazz Guitar, Electric Bass, and Solo. The second system (measures 76-77) includes parts for Trombone, Percussion, Electric Bass, and Solo. The third system (measures 78-79) includes parts for Tenor Saxophone, Trombone, Percussion, Jazz Guitar, Electric Bass, and Solo. The Solo part consists of a continuous sequence of chords with a rhythmic pattern of eighth notes. The other instruments provide harmonic and rhythmic support.

80

Tba.

Perc.

J. Gtr.

E. Bass

Solo

82

Ten. Sax.

Tba.

Perc.

J. Gtr.

E. Bass

A.

Pad 3

Solo

Heli.

84

86

88

Ten. Sax.

Tba.

Perc.

E. Bass

A.

Pad 3

Solo

90

Ten. Sax.

Tba.

Perc.

J. Gtr.

E. Bass

A.

Pad 3

Solo

92

94

101

103

105

107

109

111

113

115

Tenor Saxophone

66

70

78

84

88

93

102

106

111

113

Will Smith - Will 2k

Tuba

♩ = 109,000145

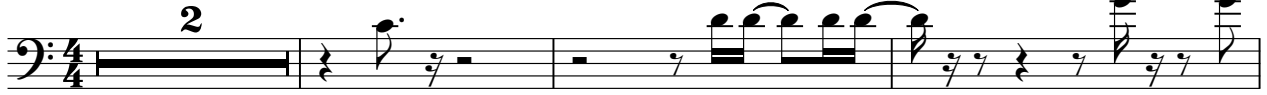

34

37

40

43

46

49

53

57

70

73

76

79

82

85

89

93

96

99

103

107

110

113

Will Smith - Will 2k

Percussion

♩ = 109,000145

V.S.

41

44

48

52

56

60

64

68

72

76

Percussion

80

84

88

92

96

100

104

108

112

114

♩ = 109,000145

2 3

7 3

12 3 3

19 3

24 3 3

31 3

36 3 3

43 3

48 3 3

55 3

59

3

64

3

71

3

76

3

82

3

87

3

92

3

99

3

104

3

111

3

Will Smith - Will 2k

Electric Bass

♩ = 109,000145

2

6

10

14

18

22

26

30

34

38

V.S.

42

46

50

54

58

62

66

70

74

78

82

86

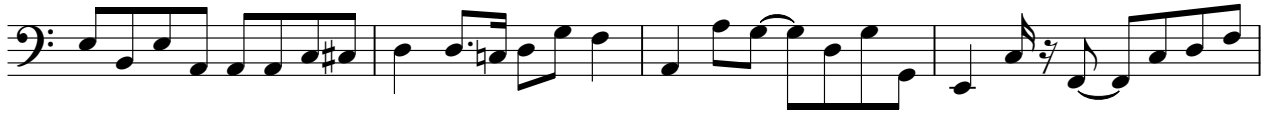

90

94

98

102

106

110

113

51

55

59

63

69

84

88

92

95

98

102

106

110

113

Pad 3 (Polysynth)

Will Smith - Will 2k

♩ = 109,000145

83

88

93

98

103

108

112

Will Smith - Will 2k

Solo

♩ = 109,000145

2

5

8

11

15

19

23

27

30

33

V.S.

60

63

66

69

72

74

76

78

80

82

V.S.

84

87

90

93

96

99

102

105

108

111

114

Helicopter

Will Smith - Will 2k

♩ = 109,000145

51
