

Gerry & The Pacemakers - Don`T Let The Sun Catch You Cryii

♩ = 90,000092

Sequenced by

D.SunCatchUCryg

D.SunCatchUCryg

D.SunCatchUCryg

prozac@icanect.net

D.SunCatchUCryg

♩ = 90,000092

D.SunCatchUCryg

D.SunCatchUCryg

D.SunCatchUCryg

prozac@icanect.net

D.SunCatchUCryg

Sequenced by

D.SunCatchUCryg

D.SunCatchUCryg

D.SunCatchUCryg

prozac@icanect.net

D.SunCatchUCryg

4

Sequenced by

D.SunCatchUCryg

D.SunCatchUCryg

D.SunCatchUCryg

prozac@icanect.net

D.SunCatchUCryg

D.SunCatchUCryg

D.SunCatchUCryg

5

Sequenced by

D.SunCatchUCryg

D.SunCatchUCryg

D.SunCatchUCryg

prozac@icanect.net

D.SunCatchUCryg

D.SunCatchUCryg

D.SunCatchUCryg

6

Sequenced by

D.SunCatchUCryg

D.SunCatchUCryg

D.SunCatchUCryg

prozac@icanect.net

D.SunCatchUCryg

D.SunCatchUCryg

D.SunCatchUCryg

6

6

3

3

7

Sequenced by

D.SunCatchUCryg

D.SunCatchUCryg

D.SunCatchUCryg

prozac@icanect.net

D.SunCatchUCryg

D.SunCatchUCryg

D.SunCatchUCryg

8

Sequenced by

D.SunCatchUCryg

D.SunCatchUCryg

D.SunCatchUCryg

prozac@icanect.net

D.SunCatchUCryg

D.SunCatchUCryg

D.SunCatchUCryg

9

Sequenced by

D.SunCatchUCryg

D.SunCatchUCryg

D.SunCatchUCryg

prozac@icanect.net

D.SunCatchUCryg

D.SunCatchUCryg

D.SunCatchUCryg

10

D.SunCatchUCryg

D.SunCatchUCryg

D.SunCatchUCryg

prozac@icanect.net

D.SunCatchUCryg

D.SunCatchUCryg

D.SunCatchUCryg

11

Sequenced by

D.SunCatchUCryg

D.SunCatchUCryg

D.SunCatchUCryg

prozac@icanect.net

D.SunCatchUCryg

D.SunCatchUCryg

D.SunCatchUCryg

12

D.SunCatchUCryg

D.SunCatchUCryg

D.SunCatchUCryg

prozac@icanect.net

D.SunCatchUCryg

D.SunCatchUCryg

D.SunCatchUCryg

13

Sequenced by

D.SunCatchUCryg

D.SunCatchUCryg

D.SunCatchUCryg

prozac@icanect.net

D.SunCatchUCryg

D.SunCatchUCryg

D.SunCatchUCryg

14

D.SunCatchUCryg

D.SunCatchUCryg

D.SunCatchUCryg

prozac@icanect.net

D.SunCatchUCryg

D.SunCatchUCryg

D.SunCatchUCryg

15

Sequenced by

D.SunCatchUCryg

D.SunCatchUCryg

D.SunCatchUCryg

prozac@icanect.net

D.SunCatchUCryg

D.SunCatchUCryg

D.SunCatchUCryg

16

D.SunCatchUCryg

D.SunCatchUCryg

D.SunCatchUCryg

prozac@icanect.net

D.SunCatchUCryg

D.SunCatchUCryg

D.SunCatchUCryg

17

Sequenced by

D.SunCatchUCryg

D.SunCatchUCryg

Chord staff for 'D.SunCatchUCryg' in treble clef, 4/4 time. It shows chords: D4 (quarter), G4 (quarter), A4 (quarter), B4 (quarter), C5 (quarter), B4 (quarter), A4 (quarter), G4 (quarter). There are slurs and accents over the notes.

D.SunCatchUCryg

Bass staff for 'D.SunCatchUCryg' in bass clef, 4/4 time. It shows a sequence of notes: D3 (quarter), G3 (quarter), A3 (quarter), B3 (quarter), C4 (quarter), B3 (quarter), A3 (quarter), G3 (quarter). There is a slur over the first two notes.

prozac@icanect.net

D.SunCatchUCryg

Melody staff for 'D.SunCatchUCryg' in treble clef, 4/4 time. It shows notes: D4 (quarter), G4 (quarter), A4 (quarter), B4 (quarter), C5 (quarter), B4 (quarter), A4 (quarter), G4 (quarter).

D.SunCatchUCryg

Melody staff for 'D.SunCatchUCryg' in treble clef, 4/4 time. It shows notes: D4 (quarter), G4 (quarter), A4 (quarter), B4 (quarter), C5 (quarter), B4 (quarter), A4 (quarter), G4 (quarter).

D.SunCatchUCryg

18

Sequenced by

D.SunCatchUCryg

D.SunCatchUCryg

D.SunCatchUCryg

prozac@icanect.net

D.SunCatchUCryg

D.SunCatchUCryg

D.SunCatchUCryg

19

Sequenced by

D.SunCatchUCryg

D.SunCatchUCryg

D.SunCatchUCryg

prozac@icanect.net

D.SunCatchUCryg

20

Sequenced by

D.SunCatchUCryg

D.SunCatchUCryg

D.SunCatchUCryg

prozac@icanect.net

D.SunCatchUCryg

21

Sequenced by

D.SunCatchUCryg

D.SunCatchUCryg

D.SunCatchUCryg

prozac@icanect.net

D.SunCatchUCryg

Sequenced by

D.SunCatchUCryg

D.SunCatchUCryg

D.SunCatchUCryg

prozac@icanect.net

D.SunCatchUCryg

D.SunCatchUCryg

D.SunCatchUCryg

23

Sequenced by

D.SunCatchUCryg

D.SunCatchUCryg

D.SunCatchUCryg

prozac@icanect.net

D.SunCatchUCryg

D.SunCatchUCryg

D.SunCatchUCryg

Sequenced by

D.SunCatchUCryg

D.SunCatchUCryg

D.SunCatchUCryg

prozac@icanect.net

D.SunCatchUCryg

D.SunCatchUCryg

D.SunCatchUCryg

25

Sequenced by

D.SunCatchUCryg

D.SunCatchUCryg

D.SunCatchUCryg

prozac@icanect.net

D.SunCatchUCryg

Empty musical staff for 'D.SunCatchUCryg' in treble clef.

D.SunCatchUCryg

Empty musical staff for 'D.SunCatchUCryg' in treble clef.

D.SunCatchUCryg

Sequenced by

D.SunCatchUCryg

D.SunCatchUCryg

D.SunCatchUCryg

prozac@icanect.net

D.SunCatchUCryg

D.SunCatchUCryg

D.SunCatchUCryg

27

Sequenced by

D.SunCatchUCryg

D.SunCatchUCryg

D.SunCatchUCryg

prozac@icanect.net

D.SunCatchUCryg

D.SunCatchUCryg

D.SunCatchUCryg

28

D.SunCatchUCryg

D.SunCatchUCryg

D.SunCatchUCryg

prozac@icanect.net

D.SunCatchUCryg

D.SunCatchUCryg

D.SunCatchUCryg

Sequenced by

D.SunCatchUCryg

D.SunCatchUCryg

D.SunCatchUCryg

prozac@icanect.net

D.SunCatchUCryg

D.SunCatchUCryg

D.SunCatchUCryg

29

3

6

3

3

3

3

6

6

D.SunCatchUCryg

D.SunCatchUCryg

D.SunCatchUCryg

prozac@icanect.net

D.SunCatchUCryg

D.SunCatchUCryg

D.SunCatchUCryg

30

6

3

3

3

3

6

31

Sequenced by

D.SunCatchUCryg

D.SunCatchUCryg

D.SunCatchUCryg

prozac@icanect.net

D.SunCatchUCryg

D.SunCatchUCryg

D.SunCatchUCryg

32

D.SunCatchUCryg

D.SunCatchUCryg

D.SunCatchUCryg

prozac@icanect.net

D.SunCatchUCryg

D.SunCatchUCryg

D.SunCatchUCryg

33

Sequenced by

D.SunCatchUCryg

D.SunCatchUCryg

D.SunCatchUCryg

prozac@icanect.net

D.SunCatchUCryg

D.SunCatchUCryg

D.SunCatchUCryg

34

D.SunCatchUCryg

D.SunCatchUCryg

D.SunCatchUCryg

prozac@icanect.net

D.SunCatchUCryg

D.SunCatchUCryg

D.SunCatchUCryg

35

Sequenced by

D.SunCatchUCryg

D.SunCatchUCryg

D.SunCatchUCryg

prozac@icanect.net

D.SunCatchUCryg

D.SunCatchUCryg

D.SunCatchUCryg

36

Sequenced by

D.SunCatchUCryg

D.SunCatchUCryg

D.SunCatchUCryg

prozac@icanect.net

D.SunCatchUCryg

D.SunCatchUCryg

D.SunCatchUCryg

37

Sequenced by

D.SunCatchUCryg

D.SunCatchUCryg

D.SunCatchUCryg

prozac@icanect.net

D.SunCatchUCryg

38

Sequenced by

D.SunCatchUCryg

D.SunCatchUCryg

D.SunCatchUCryg

prozac@icanect.net

D.SunCatchUCryg

39

Sequenced by

D.SunCatchUCryg

D.SunCatchUCryg

D.SunCatchUCryg

prozac@icanect.net

D.SunCatchUCryg

40

D.SunCatchUCryg

D.SunCatchUCryg

D.SunCatchUCryg

prozac@icanect.net

D.SunCatchUCryg

D.SunCatchUCryg

D.SunCatchUCryg

41

D.SunCatchUCryg

D.SunCatchUCryg

D.SunCatchUCryg

prozac@icanect.net

D.SunCatchUCryg

D.SunCatchUCryg

D.SunCatchUCryg

42

D.SunCatchUCryg

D.SunCatchUCryg

D.SunCatchUCryg

prozac@icanect.net

D.SunCatchUCryg

D.SunCatchUCryg

D.SunCatchUCryg

43

D.SunCatchUCryg

D.SunCatchUCryg

D.SunCatchUCryg

prozac@icanect.net

D.SunCatchUCryg

D.SunCatchUCryg

D.SunCatchUCryg

46

Sequenced by

D.SunCatchUCryg

D.SunCatchUCryg

D.SunCatchUCryg

prozac@icanect.net

D.SunCatchUCryg

D.SunCatchUCryg

D.SunCatchUCryg

47

Sequenced by

D.SunCatchUCryg

D.SunCatchUCryg

D.SunCatchUCryg

prozac@icanect.net

D.SunCatchUCryg

D.SunCatchUCryg

D.SunCatchUCryg

48

Sequenced by

D.SunCatchUCryg

D.SunCatchUCryg

D.SunCatchUCryg

prozac@icanect.net

D.SunCatchUCryg

D.SunCatchUCryg

D.SunCatchUCryg

49

Sequenced by

D.SunCatchUCryg

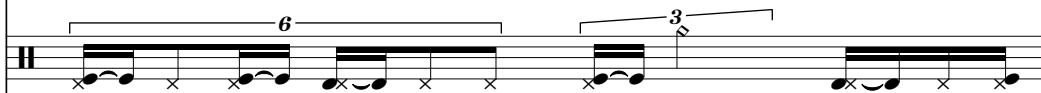

D.SunCatchUCryg

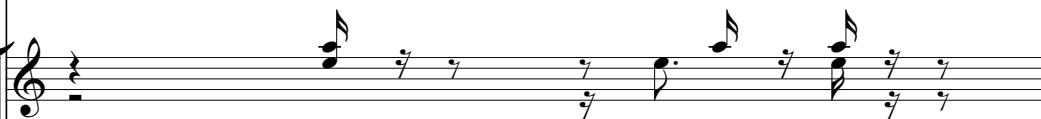

D.SunCatchUCryg

prozac@icanect.net

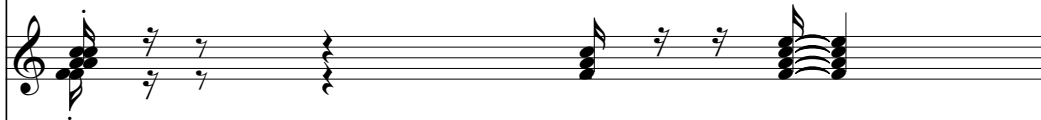

D.SunCatchUCryg

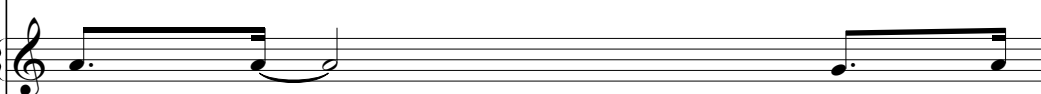

D.SunCatchUCryg

D.SunCatchUCryg

50

Sequenced by

D.SunCatchUCryg

D.SunCatchUCryg

D.SunCatchUCryg

prozac@icanect.net

D.SunCatchUCryg

D.SunCatchUCryg

D.SunCatchUCryg

51

Sequenced by

D.SunCatchUCryg

D.SunCatchUCryg

D.SunCatchUCryg

prozac@icanect.net

D.SunCatchUCryg

D.SunCatchUCryg

D.SunCatchUCryg

52

Sequenced by

D.SunCatchUCryg

D.SunCatchUCryg

D.SunCatchUCryg

prozac@icanect.net

D.SunCatchUCryg

D.SunCatchUCryg

D.SunCatchUCryg

Sequenced by

D.SunCatchUCryg

D.SunCatchUCryg

D.SunCatchUCryg

prozac@icanect.net

D.SunCatchUCryg

D.SunCatchUCryg

D.SunCatchUCryg

D.SunCatchUCryg

D.SunCatchUCryg

D.SunCatchUCryg

prozac@icanect.net

D.SunCatchUCryg

D.SunCatchUCryg

D.SunCatchUCryg

55

Sequenced by

D.SunCatchUCryg

D.SunCatchUCryg

D.SunCatchUCryg

prozac@icanect.net

D.SunCatchUCryg

D.SunCatchUCryg

D.SunCatchUCryg

56

D.SunCatchUCryg

D.SunCatchUCryg

D.SunCatchUCryg

prozac@icanect.net

D.SunCatchUCryg

D.SunCatchUCryg

D.SunCatchUCryg

57

Sequenced by

D.SunCatchUCryg

D.SunCatchUCryg

D.SunCatchUCryg

prozac@icanect.net

D.SunCatchUCryg

D.SunCatchUCryg

D.SunCatchUCryg

58

D.SunCatchUCryg

D.SunCatchUCryg

D.SunCatchUCryg

prozac@icanect.net

D.SunCatchUCryg

D.SunCatchUCryg

D.SunCatchUCryg

59

Sequenced by

D.SunCatchUCryg

D.SunCatchUCryg

D.SunCatchUCryg

prozac@icanect.net

D.SunCatchUCryg

D.SunCatchUCryg

D.SunCatchUCryg

60

D.SunCatchUCryg

D.SunCatchUCryg

D.SunCatchUCryg

prozac@icanect.net

D.SunCatchUCryg

D.SunCatchUCryg

D.SunCatchUCryg

61

Sequenced by

D.SunCatchUCryg

D.SunCatchUCryg

D.SunCatchUCryg

prozac@icanect.net

D.SunCatchUCryg

D.SunCatchUCryg

D.SunCatchUCryg

62

Sequenced by

D.SunCatchUCryg

D.SunCatchUCryg

D.SunCatchUCryg

prozac@icanect.net

D.SunCatchUCryg

D.SunCatchUCryg

D.SunCatchUCryg

63

Sequenced by

D.SunCatchUCryg

D.SunCatchUCryg

D.SunCatchUCryg

prozac@icanect.net

D.SunCatchUCryg

D.SunCatchUCryg

D.SunCatchUCryg

64

Sequenced by

D.SunCatchUCryg

D.SunCatchUCryg

D.SunCatchUCryg

prozac@icanect.net

D.SunCatchUCryg

D.SunCatchUCryg

D.SunCatchUCryg

65

Sequenced by

D.SunCatchUCryg

D.SunCatchUCryg

D.SunCatchUCryg

prozac@icanect.net

D.SunCatchUCryg

D.SunCatchUCryg

D.SunCatchUCryg

3

3

6

3

6

66

Sequenced by

D.SunCatchUCryg

D.SunCatchUCryg

D.SunCatchUCryg

prozac@icanect.net

D.SunCatchUCryg

D.SunCatchUCryg

D.SunCatchUCryg

67

Sequenced by

D.SunCatchUCryg

D.SunCatchUCryg

D.SunCatchUCryg

prozac@icanect.net

D.SunCatchUCryg

D.SunCatchUCryg

D.SunCatchUCryg

Gerry & The Pacemakers - Don`T Let The Sun Catch Y

Sequenced by

♩ = 90,000092

5

8

12

17

21

25

29

33

37

6

2

Sequenced by

46

50

54

59

63

66

♩ = 90,000092

4

6

8

10

12

14

16

18

20

V.S.

D.SunCatchUCryg

22

24

26

28

30

32

34

36

38

40

V.S.

D.SunCatchUCryg

57

59

61

63

65

67

♩ = 90,000092

5

8

11

14

18

22

26

29

32

♩ = 90,00092

6

10

14

18

22

26

30

34

38

42

46

50

54

58

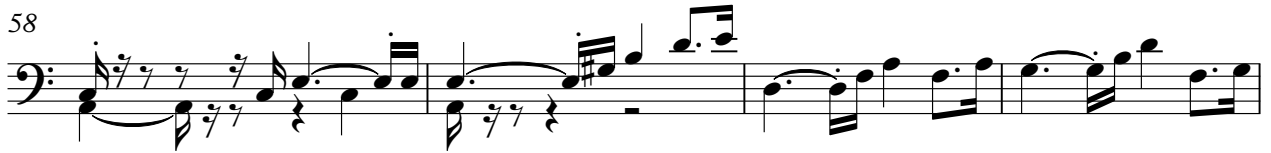

62

65

♩ = 90,000092

5

8

12

16

20

23

26

29

32

V.S.

36

39

43

47

51

54

58

62

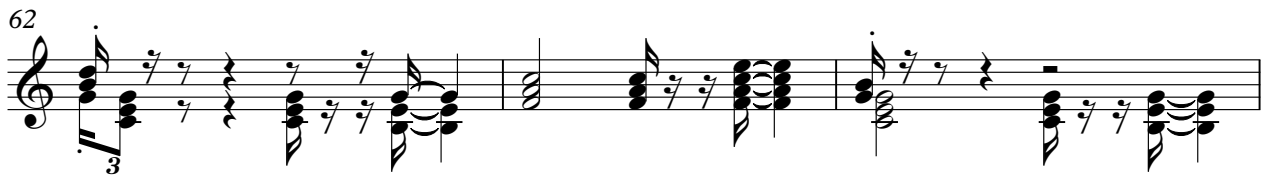

65

♩ = 90,000092

40

45

51

57

62

65

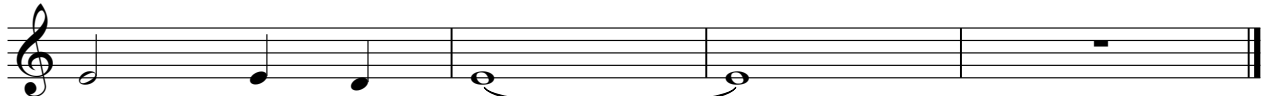

♩ = 90,000092

3

8

13

18

26

31

35

3

D.SunCatchUCryg

40

44

49

55

60

64

♩ = 90,000092

V.S.

D.SunCatchUCryg

21

23

25

27

29

31

33

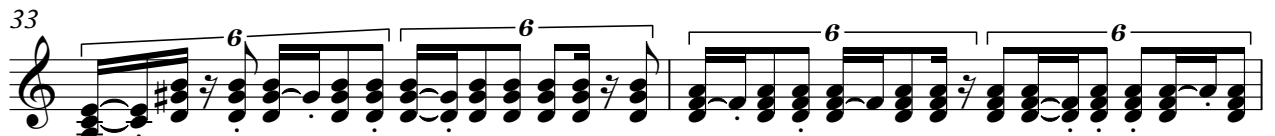

35

37

39

41

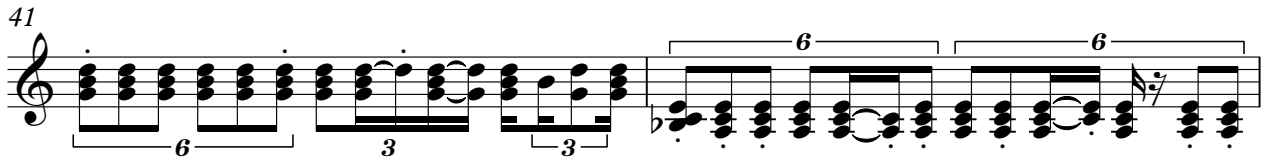

43

45

47

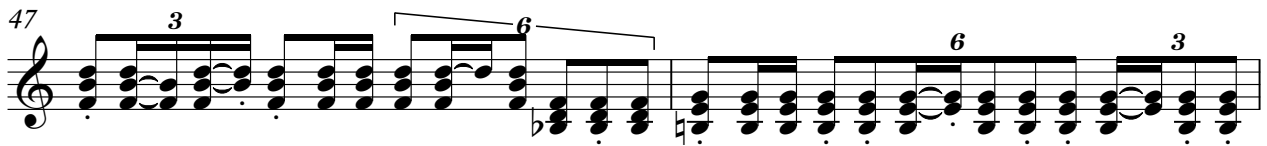

49

51

53

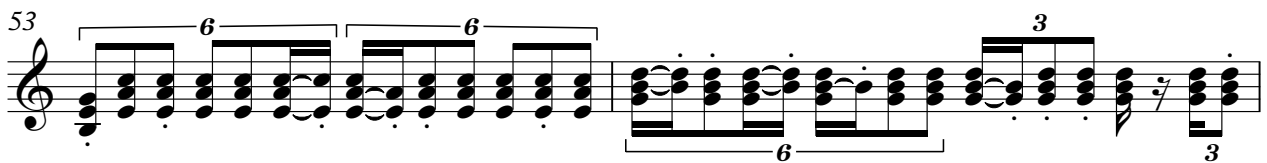

55

57

59

4

D.SunCatchUCryg

61

6

6

6

6

63

3

6

6

6

65

6

3

6

67

6

6