

Gerry & The Pacemakers - How Do You Do It

♩ = 140,000137

4

7

Sax

Sax

Trombone

Drums

Bass

Piano

10

Sax

Sax

Trombone

Drums

Bass

Piano

13

16

19

22

25

Sax

Sax

Trombone

Drums

Bass

Piano

Synth Brass

28

Sax

Sax

Trombone

Drums

Bass

Piano

Synth Brass

31

Sax

Sax

Trombone

Drums

Bass

Piano

Synth Brass

34

Sax

Sax

Trombone

Drums

Bass

Piano

37

Sax

Sax

Trombone

Drums

Bass

Piano

Synth Brass

40

Sax

Sax

Trombone

Drums

Bass

Piano

Synth Brass

43

Sax

Sax

Trombone

Drums

Bass

Piano

46

Sax

Sax

Trombone

Drums

Bass

Piano

Synth Brass

49

Sax

Sax

Trombone

Drums

Bass

Piano

52

Sax

Sax

Trombone

Drums

Bass

Piano

55

Sax

Sax

Trombone

Drums

Bass

Piano

Synth Brass

58

Sax

Sax

Trombone

Drums

Bass

Piano

Synth Brass

61

Sax

Sax

Trombone

Drums

Bass

Piano

Synth Brass

64

Sax

Sax

Trombone

Drums

Bass

Piano

Synth Brass

67

Sax

Sax

Trombone

Drums

Bass

Piano

70

Sax

Sax

Trombone

Drums

Bass

Piano

73

Sax

Sax

Trombone

Drums

Bass

Piano

Synth Brass

Gerry & The Pacemakers - How Do You Do It

Sax

♩ = 140,000137

6

11

17

23

28

2

35

41

46

52

57

V.S.

2

Sax

62

2

69

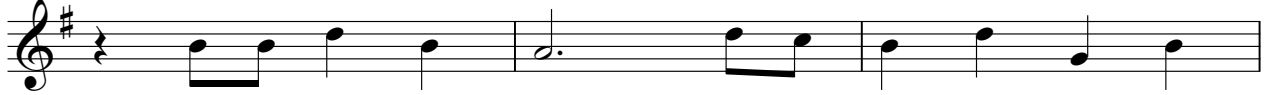

72

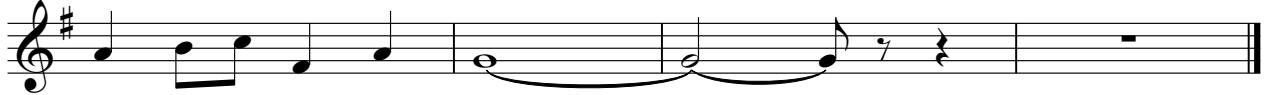

Gerry & The Pacemakers - How Do You Do It

Sax

♩ = 140,000137

2

7

12

17

22

28

33

38

43

48

V.S.

53

58

64

69

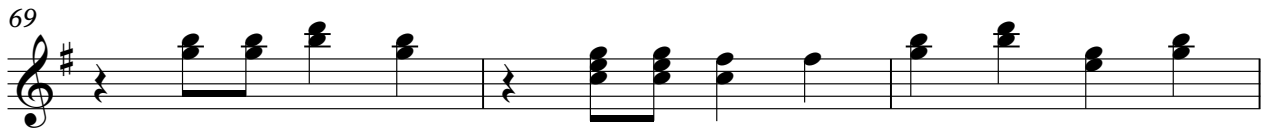

72

Trombone

Gerry & The Pacemakers - How Do You Do It

♩ = 140,000137
6

11

17

23

28

35

41

46

52

57

V.S.

2

Trombone

62

69

72

Gerry & The Pacemakers - How Do You Do It

Drums

♩ = 140,000137

5

8

12

16

20

24

27

30

34

V.S.

Drums

38

42

46

50

54

58

61

64

68

72

Gerry & The Pacemakers - How Do You Do It

Bass

♩ = 140,000137

2

8

14

20

25

31

37

43

49

55

V.S.

2

Bass

60

66

71

Piano

Gerry & The Pacemakers - How Do You Do It

♩ = 140,000137

2

5

8

11

14

18

21

V.S.

50

54

58

62

67

70

73

Gerry & The Pacemakers - How Do You Do It

Synth Brass

♩ = 140,000137

2

7 6 6

22

28

33 6 6

48 6

58

64

67 6