

Gerry & The Pacemakers - I Like It

♩ = 200,000000 ♩ = 155,013519
0381LIKE

Alto Saxophone

Percussion

Jazz Guitar

Electric Guitar

Acoustic Bass

Solo

5

Alto Sax.

Perc.

J. Gtr.

E. Gtr.

A. Bass

8

Alto Sax.

Perc.

E. Gtr.

A. Bass

11

Alto Sax.

Perc.

E. Gtr.

A. Bass

Solo

14

Alto Sax.

Perc.

E. Gtr.

A. Bass

Solo

17

Alto Sax.

Perc.

E. Gtr.

A. Bass

Solo

20

Alto Sax.

Perc.

E. Gtr.

A. Bass

23

Alto Sax.

Perc.

E. Gtr.

A. Bass

Solo

26

Alto Sax.

Perc.

E. Gtr.

A. Bass

Solo

29

Alto Sax.

Perc.

E. Gtr.

A. Bass

Solo

32

Alto Sax.

Perc.

E. Gtr.

A. Bass

35

Alto Sax.

Perc.

E. Gtr.

A. Bass

38

Alto Sax.

Perc.

E. Gtr.

A. Bass

41

Alto Sax.

Perc.

J. Gtr.

E. Gtr.

A. Bass

Detailed description of the musical score for measures 41-42: The Alto Saxophone part begins with a melodic line of eighth notes (G4, A4, B4, C5, B4, A4, G4) followed by a rest. The Percussion part plays a rhythmic pattern of eighth notes (G4, A4, B4, C5, B4, A4, G4) with a consistent eighth-note pulse. The J. Gtr. part has a few chords (D5, E5, F5, G5) in the first measure. The E. Gtr. part has a series of chords (D5, E5, F5, G5) in the first measure. The A. Bass part has a steady eighth-note bass line (G3, A3, B3, C4, B3, A3, G3).

43

Alto Sax.

Perc.

J. Gtr.

E. Gtr.

A. Bass

Detailed description of the musical score for measures 43-44: The Alto Saxophone part has a melodic line of eighth notes (G4, A4, B4, C5, B4, A4, G4) followed by a rest. The Percussion part plays a rhythmic pattern of eighth notes (G4, A4, B4, C5, B4, A4, G4) with a consistent eighth-note pulse. The J. Gtr. part has a few chords (D5, E5, F5, G5) in the first measure. The E. Gtr. part has a series of chords (D5, E5, F5, G5) in the first measure. The A. Bass part has a steady eighth-note bass line (G3, A3, B3, C4, B3, A3, G3).

45

Alto Sax.

Perc.

E. Gtr.

A. Bass

48

Alto Sax.

Perc.

E. Gtr.

A. Bass

Solo

51

Alto Sax.

Perc.

E. Gtr.

A. Bass

Solo

54

Alto Sax.

Perc.

E. Gtr.

A. Bass

Solo

57

Alto Sax.

Perc.

E. Gtr.

A. Bass

60

Alto Sax.

Perc.

E. Gtr.

A. Bass

63

Alto Sax.

Perc.

E. Gtr.

A. Bass

65

Alto Sax.

Perc.

J. Gtr.

E. Gtr.

A. Bass

67

Alto Sax.

Perc.

J. Gtr.

E. Gtr.

A. Bass

69

Alto Sax.

Perc.

E. Gtr.

A. Bass

72

Alto Sax.

Perc.

E. Gtr.

A. Bass

Solo

75

Alto Sax.

Perc.

E. Gtr.

A. Bass

Solo

78

Alto Sax.

Perc.

E. Gtr.

A. Bass

Solo

81

Alto Sax.

Perc.

E. Gtr.

A. Bass

Solo

83

Alto Sax.

Perc.

E. Gtr.

A. Bass

Solo

Alto Saxophone

Gerry & The Pacemakers - I Like It

♩ = 200,000000 ♩ = 155,013519

0381LIKE

7

12

17

22

27

32

37

Alto Saxophone

43

48

53

58

63

69

74

79

85

Gerry & The Pacemakers - I Like It

Percussion

♩ = 200,000000 ♩ = 155,013519

5

8

12

16

20

24

28

32

35

V.S.

Percussion

74 Percussion 3

78

82

85

♩ = 200,000000 ♩ = 155,013519

5

8

34

44

22

17

85

2

Gerry & The Pacemakers - I Like It

Electric Guitar

♩ = 200,000000 ♩ = 155,013519

5

8

12

17

21

25

30

34

39

V.S.

44

48

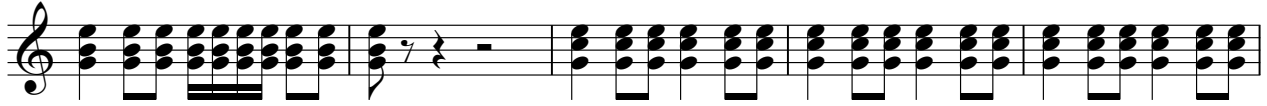

53

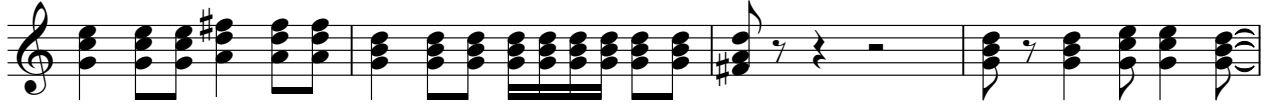

57

61

66

71

76

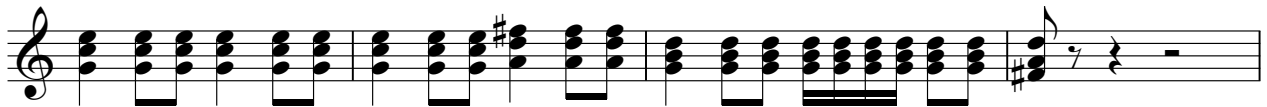

80

83

Gerry & The Pacemakers - I Like It

Acoustic Bass

♩ = 200,000000 ♪ = 155,013519

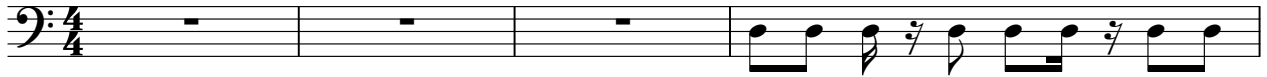

5

7

12

18

24

30

35

40

44

V.S.

50

56

61

66

71

77

82

85

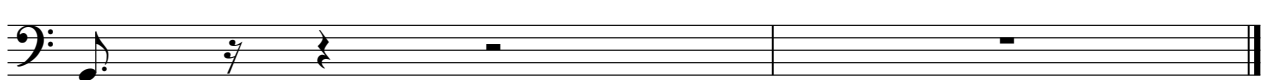

Gerry & The Pacemakers - I Like It

Solo

♩ = 200,000000 ♩ = 155,013519

2

7 4

15

19 4

26

30 16

49

53 16

2

Solo

72

76

80

83
