

Wu Tang Clan - Gravel Pit

♩ = 104,999924

Flute

Vocal

(c) 2001 WGHMBSmidimusic

FrenchHorn

Trumpet

Tuba

drummix

TubularBel

sysex

♩ = 104,999924

E.Piano 1

Helicopter

Helicopter

Telephone

5

FrenchHorn

Trumpet

drummix

sysex

8

FrenchHorn

Trumpet

drummix

sysex

Helicopter

12

Flute

Vocal

drummix

sysex

E.Piano 1

Check out my Grav el pit I am just un ra vel lin

16

Flute

Vocal

FrenchHorn

Tuba

drummix

sysex

E.Piano 1

Take on the ci ty but I drag on it Go a gainst the norm if you han dle it

20

Flute

Tuba

drummix

sysex

E.Piano 1

24

Flute

Tuba

drummix

sysex

E.Piano 1

28

Flute

Tuba

drummix

sysex

E.Piano 1

32

Flute

Tuba

drummix

sysex

E.Piano 1

36

Flute

Tuba

drummix

sysex

E.Piano 1

40

Flute

Tuba

drummix

sysex

E.Piano 1

Helicopter

44

Flute

Tuba

drummix

sysex

E.Piano 1

48

Flute

Tuba

drummix

sysex

E.Piano 1

52

Flute

Vocal

Tuba

drummix

sysex

E.Piano 1

Check out my Grav el pit I am just un ra vel lin'

56

Flute

Vocal

FrenchHorn

Tuba

drummix

sysex

E.Piano 1

Take on the ci ty but I drag on it Go a gainst the norm if you han dle it

60

Flute

FrenchHorn

drummix

TubularBel

sysex

E.Piano 1

64

Flute

FrenchHorn

drummix

sysex

E.Piano 1

Helicopter

68

Flute

FrenchHorn

drummix

sysex

E.Piano 1

72

Flute

FrenchHorn

drummix

sysex

E.Piano 1

76

FrenchHorn

Trumpet

drummix

sysex

79

FrenchHorn

Trumpet

drummix

sysex

82

Flute

FrenchHorn

Trumpet

drummix

sysex

E.Piano 1

86

Flute

Tuba

drummix

sysex

E.Piano 1

90

Flute

Tuba

drummix

sysex

E.Piano 1

94

Flute

Tuba

drummix

sysex

E.Piano 1

Telephone

98

Flute

Tuba

drummix

sysex

E.Piano 1

102

Flute

Tuba

drummix

sysex

E.Piano 1

Helicopter

Helicopter

106

Flute

Vocal

Tuba

drummix

sysex

E.Piano 1

Helicopter

Check out my Grav el pit

111

Flute

Vocal

I am just un ra vel lin' Take on the ci ty but I drag on it

FrenchHorn

Tuba

drummix

sysex

E.Piano 1

115

Flute

Vocal

Go a gainst the norm if you han dle it Check out my Grav el pit

FrenchHorn

Tuba

drummix

sysex

E.Piano 1

119

Flute

Vocal

I am just un ra vel lin' Take on the ci ty but I drag on it

FrenchHorn

Tuba

drummix

sysex

E.Piano 1

123

Flute

Vocal

Go a gainst the norm if you han dle it

FrenchHorn

Trumpet

Tuba

drummix

TubularBel

sysex

E.Piano 1

Helicopter

Helicopter

Telephone

Wu Tang Clan - Gravel Pit

Flute

♩ = 104,999924

11

16

22

28

34

40

46

52

58

64

V.S.

Wu Tang Clan - Gravel Pit

Vocal

♩ = 104,999924

11

(c) 2001 Wu Tang Clan midimusic

Check out my Grav el pit

I am just un

15

18

ra vel lin'

Take on the ci ty but I drag on it

32

52

Go a gainst the norm if you han dle it

Check out my Grav el pit

I am just un ra vel lin'

56

59

Take on the ci ty but I drag on it

Go a gainst the norm if you

49

110

han dle it

Check out my

Grav el pit

I am just

un ra

vel lin'

113

116

Take on the ci ty but I drag on it

Go a gainst the norm if you

120

han dle it

Check out my Grav el pit

I am just un

ra vel lin'

Take on the ci ty but I drag on it

V.S.

123

Go a gainst the norm if you han dle it

FrenchHorn

Wu Tang Clan - Gravel Pit

♩ = 104,999924

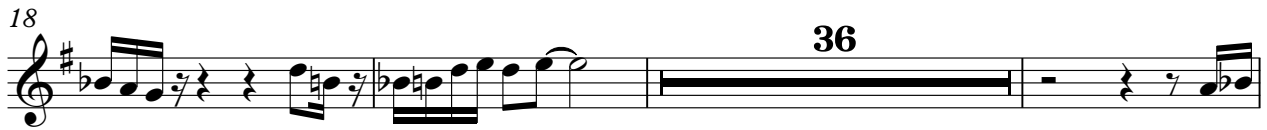
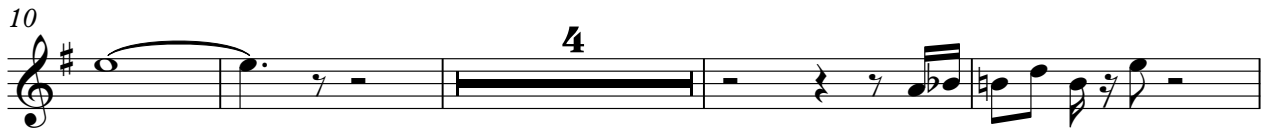

V.S.

75

78

81

84

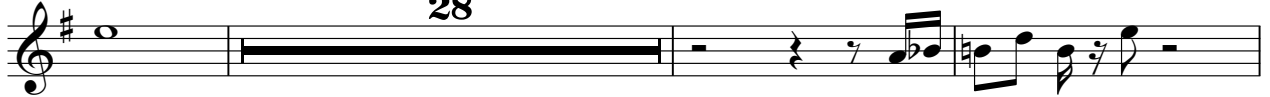

28

115

4

122

Trumpet

Wu Tang Clan - Gravel Pit

♩ = 104,999924

Wu Tang Clan - Gravel Pit

Tuba

♩ = 104,999924

18

V.S.

Tuba

103

106

110

113

116

119

122

124

Wu Tang Clan - Gravel Pit

drummix

♩ = 104,999924

5

8

11

15

19

23

27

31

35

V.S.

39

43

47

51

55

59

63

67

71

76

79

6 6 6 6

82

6 6 6 6

85

89

93

97

101

5

109

113

117

121

123

TubularBel

Wu Tang Clan - Gravel Pit

♩ = 104,999924

62

62

Wu Tang Clan - Gravel Pit

sysex

♩ = 104,999924

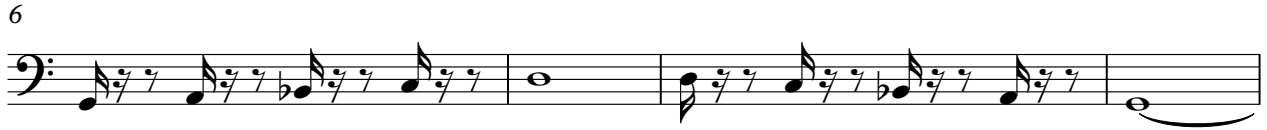

V.S.

35

38

41

44

47

50

53

56

59

62

65

68

71

75

80

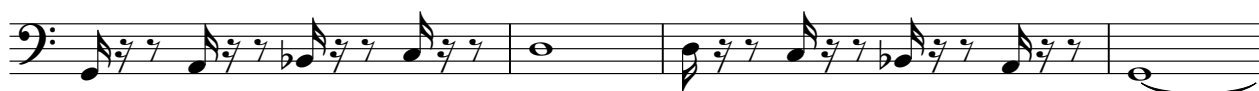

84

88

91

94

97

V.S.

4

sysex

100

103

5

111

114

117

120

123

E.Piano 1

Wu Tang Clan - Gravel Pit

♩ = 104,999924

11

16

21

27

32

37

43

48

53

V.S.

122

Helicopter

Wu Tang Clan - Gravel Pit

♩ = 104,999924

40 **63**

105

20

Helicopter

Wu Tang Clan - Gravel Pit

♩ = 104,999924

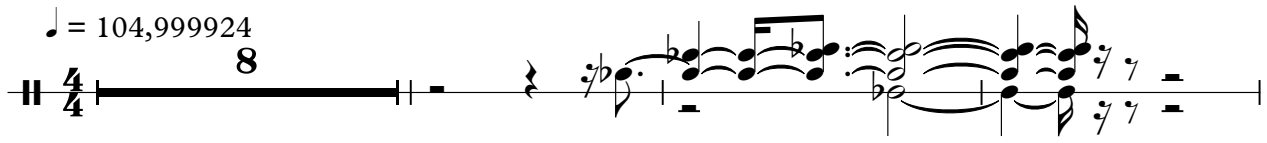

4/4

8

12

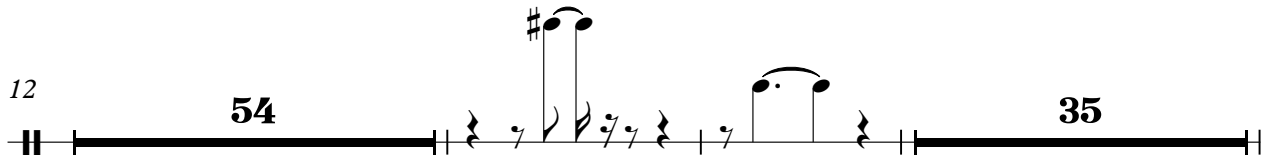

54

#

35

103

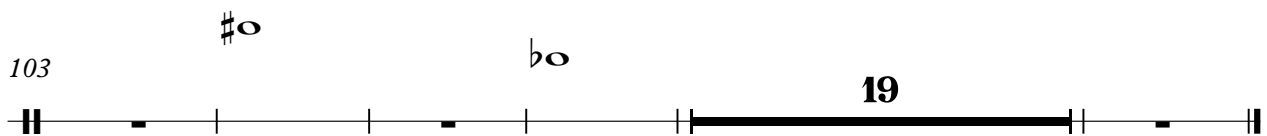

#

b

19

Telephone

Wu Tang Clan - Gravel Pit

♩ = 104,999924

96 **28**