

Gerry Boulet - Les Yeux Du Coeur

♩ = 65,999992

Mélodie

sax

drum

Piano

Mute guita

Wah Guitar

Clean guit

A.guitar

Jazz bass

bass

Rev symbal

Pizzicatto

Crystal

Brightness

String

Piano

♩ = 65,999992

3

sax

Piano

Crystal

Brigtness

5

Méloдие

sax

Piano

Crystal

Brigtness

Mélie

Piano

Crystal

Brigtness

Mélie

Piano

Brigtness

Mélie

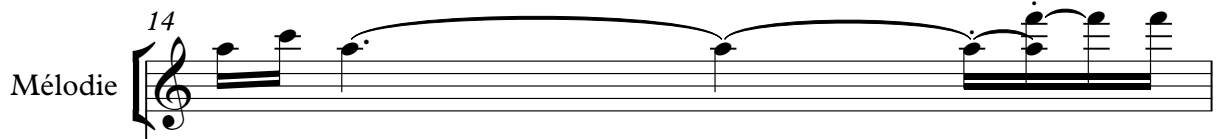

drum

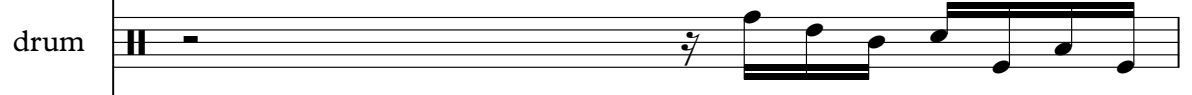

Piano

Rev sýmbal

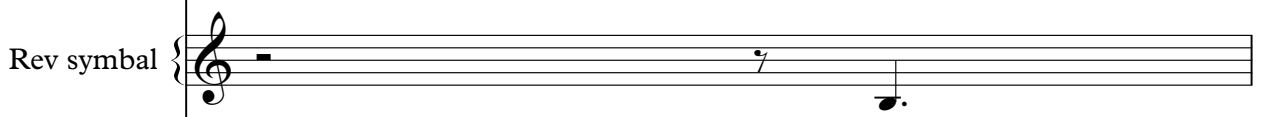

Brigtness

15

Mélo die

drum

Mute guita

Wah Guitar

Clean guit

A.guitar

Jazz bass

bass

Crystal

Brigtness

String

Piano

Mélodie

drum

Clean guitar

A.guitar

Jazz bass

bass

Crystal

Brigtness

String

Piano

17

3

3

3 5 3 2

Mélodie

drum

Mute guitar

Wah Guitar

Clean guit

A.guitar

Jazz bass

bass

Pizzicato

String

Piano

18

3 3 3

T
A
B

1 1 3 1 3 3 3 1

Mélie

drum

Mute gita

Wah Guitar

Clean guit

A.guitar

Jazz bass

bass

Crystal

Brigtness

String

Piano

21

Mélo die

drum

Clean guit

A.guitar

Jazz bass

bass

Pizzicato

Crystal

Brigtness

String

Piano

Mélodie

23 11

drum

Piano

Clean guit

A.guitar

Jazz bass

bass

Crystal

Brightness

String

25

Mélie

drum

Piano

Clean guit

A.guitar

Jazz bass

bass

Crystal

Brigtness

String

27 13

Mélie

drum

Piano

Clean guit

A.guitar

Jazz bass

bass

Brigtness

29

Mélo die

drum

Piano

Clean guit

A.guitar

Jazz bass

bass

Brigt ness

Mélie

30

drum

Piano

Clean guit

A.guitar

Jazz bass

bass

Rev sýmbal

Brigtness

31

Mélo die

drum

Mute guita

Wah Guitar

Clean guit

A.guitar

Jazz bass

bass

Crystal

Brigtness

String

Piano

Mélodie

33

3

3

drum

Clean guit

T
A
B

3 3 5 3 2

A.guitar

Jazz bass

bass

Crystal

Brigtness

String

Piano

34

Mélo die

drum

Mute guita

Wah Guitar

Clean guit

A.guitar

Jazz bass

bass

Pizzicato

String

Piano

Mélodie

drum

Mute guitar

Wah Guitar

Clean guit

A.guitar

Jazz bass

bass

Crystal

Brightness

String

Piano

37

Mélodie

sax

drum

Clean guit

A.guitar

Jazz bass

bass

Pizzicatto

Crystal

Brigtiness

String

Piano

- **Mélodie**: Treble clef, starting with a melodic phrase in measure 37 and a whole rest in measure 38.
- **sax**: Treble clef, starting with a whole rest in measure 37 and a melodic phrase in measure 38.
- **Clean guit**: Includes guitar tablature for strings A, B, and G.
- **A.guitar**: Treble clef, playing a melodic line with a slur over measures 37-38.
- **Jazz bass**: Bass clef, playing a melodic line with a slur over measures 37-38.
- **bass**: Bass clef, playing a melodic line with a slur over measures 37-38.
- **Pizzicatto**: Treble clef, playing a rhythmic pattern with slurs.
- **Crystal**: Treble clef, playing a rhythmic pattern with slurs.
- **Brigtiness**: Treble clef, playing a rhythmic pattern with slurs.
- **String**: Treble clef, playing a sustained chord in measure 37 and a melodic phrase in measure 38.

This musical score is for a jazz ensemble and includes the following parts:

- sax**: Features a melodic line starting at measure 39 with triplet eighth notes and a triplet eighth-note chord at the end of the second measure.
- Clean guit**: Shows guitar fretting and picking patterns, including a triplet eighth-note pattern.
- A. guitar**: Features a melodic line with eighth notes and rests.
- Jazz bass**: Features a melodic line with eighth notes and rests.
- bass**: Features a melodic line with eighth notes and rests.
- Brightness**: Features a rhythmic accompaniment with eighth notes and rests.

41

sax

drum

Piano

Clean guit

A.guitar

Jazz bass

bass

Crystal

Brightness

String

- drum:** Shows a rhythmic pattern with 'x' marks indicating cymbal hits and a bass drum line.
- Piano:** Provides harmonic support with chords and single notes in both the treble and bass clefs.
- Jazz bass:** A bass line mirroring the acoustic guitar's melodic contour.
- bass:** A standard bass line mirroring the jazz bass's melodic contour.

46

Mélie

sax

drum

Piano

Clean guit

A.guitar

Jazz bass

bass

Rev symbal

Crystal

Brightness

String

Piano

1 1 3 1 3 4 0 0 0

48

Mélo die

drum

Mute guita

Wah Guitar

Clean guit

A.guitar

Jazz bass

bass

Crystal

Brigntness

String

Piano

49

Mélie

drum

Clean guit

A.guitar

Jazz bass

bass

Crystal

Brigtness

String

Piano

50

Mélo die

drum

Mute guita

Wah Guitar

Clean guit

A.guitar

Jazz bass

bass

Pizzicato

String

Piano

51

Mélie

drum

Mute gita

Wah Guitar

Clean guit

A.guitar

Jazz bass

bass

Crystal

Brigtness

String

Piano

- drum:** Rhythmic accompaniment using 'x' marks for cymbals and stems for other drums.
- Clean guit:** Clean guitar part, shown as a fretboard diagram with fret numbers (0, 5) and string numbers (T, A, B).

53

Mélie

drum

Mute guita

Wah Guitar

Clean guit

A.guitar

Jazz bass

bass

Pizzicato

Crystal

Brigtness

String

Piano

55

Mélo die

drum

Mute guita

Wah Guitar

Clean guit

A.guitar

Jazz bass

bass

Crystal

Brigtness

String

Piano

57

Mélie

drum

Clean guit

A.guitar

Jazz bass

bass

Crystal

Brigtness

String

Piano

58

Mélo die

drum

Mute guita

Wah Guitar

Clean guit

A.guitar

Jazz bass

bass

Pizzicato

String

Piano

- drum:** Drum part with various rhythmic patterns and accents.
- Clean guit:** Clean guitar part, shown as a guitar tab with fret numbers (0, 5) and string numbers (T, A, B).

61

Mélodie

drum

Mute guita

Wah Guitar

Clean guit

A.guitar

Jazz bass

bass

Pizzicato

Crystal

Brigness

String

Piano

T
A
B

3 3 5 3 0 3 3 3

63

Mélie

drum

Mute guita

Wah Guitar

Clean guit

A.guitar

Jazz bass

bass

Crystal

Brigtness

String

Piano

65

Mélodie

drum

Clean guit

A.guitar

Jazz bass

bass

Crystal

Brigtness

String

Piano

66

Mélo die

drum

Mute guita

Wah Guitar

Clean guit

A.guitar

Jazz bass

bass

Pizzicato

String

Piano

Musical score for page 39, featuring multiple instruments. The score includes:

- Mélodie**: Melody line in treble clef, starting at measure 67.
- drum**: Drum part with various rhythmic patterns.
- Mute guitar**: Muted guitar part.
- Wah Guitar**: Wah guitar part.
- Clean guit**: Clean guitar part with fret numbers (0, 5) and string numbers (T, A, B).
- A. guitar**: Acoustic guitar part.
- Jazz bass**: Jazz bass part.
- bass**: Bass part.
- Crystal**: Crystal part.
- Brightness**: Brightness part.
- String**: String part.
- Piano**: Piano part.

69

Mélodie

drum

Mute guita

Wah Guitar

Clean guit

A.guitar

Jazz bass

bass

Pizzicatto

Crystal

Brigness

String

Piano

71

Clean guit

T
A
B 1

A.guitar

Jazz bass

bass

Brigtness

String

Piano

Gerry Boulet - Les Yeux Du Coeur

Mélodie

♩ = 65,999992

5

8

11

14

17

19

23

26

29

32

V.S.

Mélodie

Mélie

3

68

4

Gerry Boulet - Les Yeux Du Coeur

sax

♩ = 65,999992

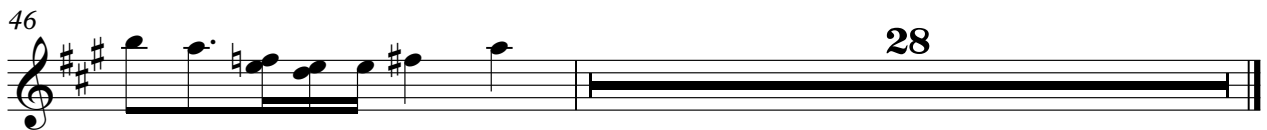
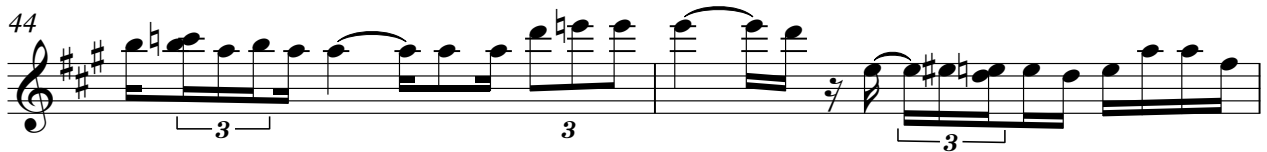
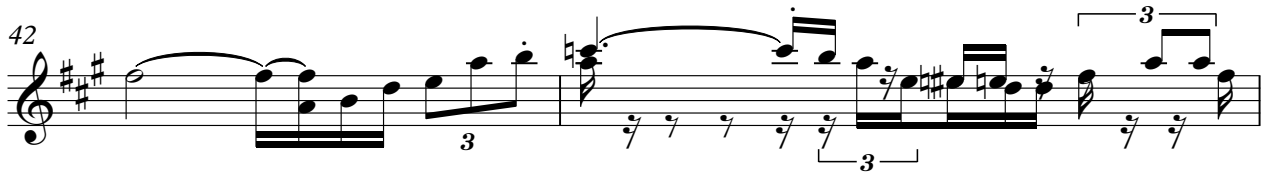
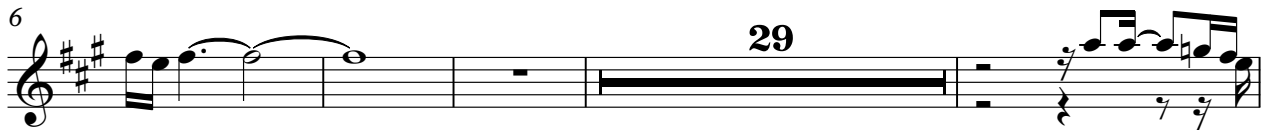

Gerry Boulet - Les Yeux Du Coeur

drum

♩ = 65,999992

13

16

18

20

22

25

28

31

33

35

V.S.

37

40

43

46

48

50

52

54

56

58

60

62

64

66

68

70

Gerry Boulet - Les Yeux Du Coeur

Piano

♩ = 65,999992

2

2

3

6

3

9

3

12

14

8

8

23

27

30

40

44

46

Mute guita

Gerry Boulet - Les Yeux Du Coeur

♩ = 65,999992

15

20

11

34

11

48

53

58

63

68

4

♩ = 65,999992

15

20

34

48

53

58

63

68

11

11

4

Gerry Boulet - Les Yeux Du Coeur

Clean guit

♩ = 65,999992

14

E
B
G
D
A
E
A

18

T
A
B

23

T
A
B

28

T
A
B

33

T
A
B

38

T
A
B

43

T
A
B

48

T
A
B

53

T
A
B

58

T
A
B

V.S.

2 63

Clean guit

68

Gerry Boulet - Les Yeux Du Coeur

A.guitar

♩ = 65,999992

14

18

23

28

33

38

43

48

53

58

V.S.

2

A.guitar

63

68

Gerry Boulet - Les Yeux Du Coeur

Jazz bass

♩ = 65,999992

14

18

23

28

33

38

43

48

53

58

V.S.

2

Jazz bass

63

68

Gerry Boulet - Les Yeux Du Coeur

bass

♩ = 65,999992

14

18

23

28

33

38

43

48

53

58

V.S.

2

bass

63

68

Rev symbol

Gerry Boulet - Les Yeux Du Coeur

♩ = 65,999992

13 15

31

15 28

Pizzicato

Gerry Boulet - Les Yeux Du Coeur

♩ = 65,999992

17 2

22

12 2

38

12 2 4

58

2 4

66

2 5

♩ = 65,999992

7 3 4

17

22 3 4

32

37 3

43 4

51

55

2

59

Crystal

63

68

4

Brigtness

Gerry Boulet - Les Yeux Du Coeur

♩ = 65,999992

4

6

8

10

12

14

16

46

50

55

60

64

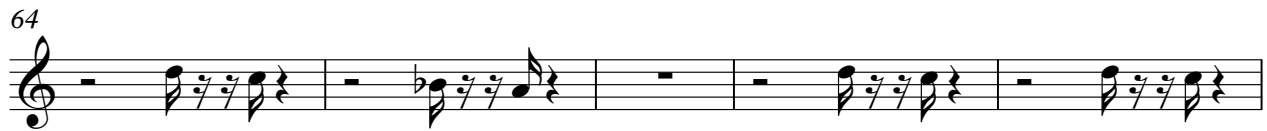

69

72

Gerry Boulet - Les Yeux Du Coeur

String

♩ = 65,999992

14

22

5

34

34

42

5

54

54

63

63

69

69

Gerry Boulet - Les Yeux Du Coeur

Piano

♩ = 65,999992

14

17

20 8

31

34

37 8

48

51

54

57 V.S.

60

63

66

69
