

# Gerry Boulet - Toujours Vivant

♩ = 116,000084

- Toujours Vivants...:** Vocal line, mostly rests.
- Baritone Sax:** Melodic line with some grace notes.
- Standard:** Guitar part with fret markers (x) and a melodic line.
- Muted Guitar:** Rhythmic accompaniment with muted notes.
- Muted Guitar:** Rhythmic accompaniment with muted notes.
- Distortion Guitar:** Rhythmic accompaniment with distortion.
- Overdrive Guitar:** Rhythmic accompaniment with overdrive.
- Overdrive Guitar:** Rhythmic accompaniment with overdrive.
- Guitar Harmonics:** Harmonic accompaniment.
- Distortion Guitar:** Rhythmic accompaniment with distortion.
- Slap Bass 2:** Bass line with slap technique.
- Fingered Bass:** Bass line with fingered notes.
- Slap Bass 1:** Bass line with slap technique.
- E.Piano 2:** Piano accompaniment, including a chord marked #8.
- Slow Strings:** String accompaniment.
- Brass:** Brass accompaniment.

3

Baritone Sax

Standard

Muted Guitar

Muted Guitar

Distortion Guitar

Overdrive Guitar

Distortion Guitar

Fingered Bass

Slap Bass 1

E.Piano 2

Brass

4

Baritone Sax

Standard

Muted Guitar

Muted Guitar

Distortion Guitar

Overdrive Guitar

Distortion Guitar

Slap Bass 2

Fingered Bass

Slap Bass 1

E.Piano 2

Brass

5

Baritone Sax

Standard

Muted Guitar

Distortion Guitar

Fingered Bass

Slap Bass 1

E.Piano 2

Brass

6

Baritone Sax

Standard

Muted Guitar

Muted Guitar

Distortion Guitar

Overdrive Guitar

Distortion Guitar

Fingered Bass

Slap Bass 1

E.Piano 2

Brass

7

Baritone Sax

Standard

Muted Guitar

Muted Guitar

Distortion Guitar

Overdrive Guitar

Distortion Guitar

Fingered Bass

Slap Bass 1

E.Piano 2

Brass

8

Baritone Sax

Standard

Muted Guitar

Muted Guitar

Distortion Guitar

Overdrive Guitar

Distortion Guitar

Fingered Bass

Slap Bass 1

E.Piano 2

Brass

9

Toujours Vivants....

Baritone Sax

Standard

Muted Guitar

Muted Guitar

Distortion Guitar

Distortion Guitar

Fingered Bass

Slap Bass 1

E.Piano 2

Brass

10

Toujours Vivants...

Standard

Muted Guitar

Distortion Guitar

Slap Bass 2

Fingered Bass

E.Piano 2

Slow Strings

Toujours Vivants... <sup>12</sup>

Standard

Muted Guitar

Distortion Guitar

Fingered Bass

E.Piano 2

Slow Strings

14

Toujours Vivants....

Standard

Muted Guitar

Distortion Guitar

Fingered Bass

E.Piano 2

Slow Strings

15

Toujours Vivants...

Standard

Muted Guitar

Distortion Guitar

Slap Bass 2

Fingered Bass

E.Piano 2

Slow Strings

16

Toujours Vivants....

Standard

Muted Guitar

Distortion Guitar

Fingered Bass

E.Piano 2

Slow Strings

19

Toujours Vivants...

Standard

Muted Guitar

Distortion Guitar

Slap Bass 2

Fingered Bass

E.Piano 2

Slow Strings

21

Toujours Vivants....

Standard

Muted Guitar

Distortion Guitar

Fingered Bass

E.Piano 2

Slow Strings

22

Toujours Vivants....

Standard

Muted Guitar

Distortion Guitar

Fingered Bass

E.Piano 2

Slow Strings

23

Toujours Vivants...

Standard

Muted Guitar

Distortion Guitar

Slap Bass 2

Fingered Bass

E.Piano 2

Slow Strings

24

Toujours Vivants....

Standard

Muted Guitar

Distortion Guitar

Fingered Bass

E.Piano 2

Slow Strings

26

Toujours Vivants....

Baritone Sax

Standard

Muted Guitar

Muted Guitar

Distortion Guitar

Overdrive Guitar

Distortion Guitar

Fingered Bass

Slap Bass 1

E.Piano 2

Brass

27

Toujours Vivants....

Baritone Sax

Standard

Muted Guitar

Muted Guitar

Distortion Guitar

Overdrive Guitar

Distortion Guitar

Fingered Bass

Slap Bass 1

E.Piano 2

Brass

28

Toujours Vivants....

Baritone Sax

Standard

Muted Guitar

Muted Guitar

Distortion Guitar

Overdrive Guitar

Distortion Guitar

Slap Bass 2

Fingered Bass

Slap Bass 1

E.Piano 2

Brass

29

Toujours Vivants....

Baritone Sax

Standard

Muted Guitar

Distortion Guitar

Fingered Bass

Slap Bass 1

E.Piano 2

Brass

30

Toujours Vivants....

Baritone Sax

Standard

Muted Guitar

Muted Guitar

Distortion Guitar

Overdrive Guitar

Distortion Guitar

Fingered Bass

Slap Bass 1

E.Piano 2

Brass

31

Toujours Vivants....

Baritone Sax

Standard

Muted Guitar

Muted Guitar

Distortion Guitar

Overdrive Guitar

Distortion Guitar

Fingered Bass

Slap Bass 1

E.Piano 2

Brass

32

Toujours Vivants....

Baritone Sax

Standard

Muted Guitar

Muted Guitar

Distortion Guitar

Overdrive Guitar

Distortion Guitar

Fingered Bass

Slap Bass 1

E.Piano 2

Brass

33

Toujours Vivants....

Baritone Sax

Standard

Muted Guitar

Muted Guitar

Distortion Guitar

Distortion Guitar

Fingered Bass

Slap Bass 1

E.Piano 2

Brass

34

Toujours Vivants...

Standard

Muted Guitar

Distortion Guitar

Slap Bass 2

Fingered Bass

E.Piano 2

Slow Strings

36

Toujours Vivants....

Standard

Muted Guitar

Distortion Guitar

Fingered Bass

E.Piano 2

Slow Strings

38

Toujours Vivants....

Standard

Muted Guitar

Distortion Guitar

Fingered Bass

E.Piano 2

Slow Strings

39

Toujours Vivants....

Standard

Muted Guitar

Distortion Guitar

Slap Bass 2

Fingered Bass

E.Piano 2

Slow Strings

- Toujours Vivants....**: Vocal line in treble clef, starting with a rest followed by a series of eighth notes.
- Standard**: Standard guitar part with tablature (x marks) and a melodic line in treble clef.
- Muted Guitar**: Muted guitar part in treble clef, featuring a few notes and rests.
- Distortion Guitar**: Distortion guitar part in treble clef, starting with a chord and then remaining silent.
- Slap Bass 2**: Slap bass part in bass clef, featuring a few notes and rests.
- Fingered Bass**: Fingered bass part in bass clef, featuring a melodic line.
- E.Piano 2**: Electric piano part in treble clef, featuring a chordal accompaniment.
- Slow Strings**: Slow strings part in treble clef, featuring a few notes and rests.

40

Toujours Vivants....

Standard

Muted Guitar

Distortion Guitar

Fingered Bass

E.Piano 2

Slow Strings

42 33

Standard

Muted Guitar

Overdrive Guitar

Guitar Harmonics

Distortion Guitar

Slap Bass 2

Fingered Bass

E.Piano 2

Slow Strings

44

Standard

Standard guitar notation showing fret numbers (1, 2, 3, 4) and chord diagrams above the staff. The staff contains a sequence of notes and rests, with 'x' marks indicating muted strings.

Muted Guitar

Muted guitar notation featuring rests and notes with a slash through the stem, indicating muted sounds.

Overdrive Guitar

Overdrive guitar notation showing a melodic line with various accidentals (sharps, flats) and note values.

Distortion Guitar

Distortion guitar notation featuring a sustained chord with a sharp sign, indicating a distorted sound.

Fingered Bass

Fingered bass notation showing notes and rests in the bass clef.

E.Piano 2

E.Piano 2 notation showing a sustained chord with a sharp sign, indicating a soft piano sound.

Slow Strings

Slow Strings notation showing a sustained chord with a sharp sign, indicating a slow string section.

45

Standard

Standard guitar notation showing fret numbers (4, 5, 6, 7, 8, 9) and bends (marked with 'x' and a line) over a series of notes.

Muted Guitar

Muted guitar notation showing notes with a muted symbol (a vertical line with a diagonal slash) indicating muted notes.

Overdrive Guitar

Overdrive guitar notation featuring a triplet of eighth notes (marked with a '3' and a bracket) and other notes.

Distortion Guitar

Distortion guitar notation showing chords and notes, including a triplet of eighth notes.

Fingered Bass

Fingered bass notation showing notes with a slur over a group of notes.

E.Piano 2

E.Piano 2 notation showing chords and notes, including a triplet of eighth notes.

Slow Strings

Slow strings notation showing chords and notes, including a triplet of eighth notes.

Standard

Standard guitar notation showing fret numbers (4, 5, 6, 7) and x marks indicating muted strings. The notation is on a six-line staff.

Muted Guitar

Muted guitar notation in treble clef, featuring a series of muted notes and rests.

Overdrive Guitar

Overdrive guitar notation in treble clef, featuring slurs and accidentals (b, #) over a series of notes.

Distortion Guitar

Distortion guitar notation in treble clef, featuring a series of notes with accidentals (F#, C#).

Fingered Bass

Fingered bass notation in bass clef, featuring a series of notes with accidentals (F#, C#).

E.Piano 2

E.Piano 2 notation in treble clef, featuring a series of notes with accidentals (F#, C#) and slurs.

Slow Strings

Slow strings notation in treble clef, featuring a series of notes with accidentals (F#, C#) and slurs.

47 37

Standard

Muted Guitar

Overdrive Guitar

Distortion Guitar

Slap Bass 2

Fingered Bass

E.Piano 2

Slow Strings

Standard

Standard guitar notation showing fret numbers (1, 2, 3, 4) and x marks above the staff, indicating muted notes or specific fretting techniques.

Muted Guitar

Muted guitar notation featuring slurs and accents over notes, indicating a muted or percussive sound.

Overdrive Guitar

Overdrive guitar notation with sharp and flat accidentals, indicating a distorted or overdriven sound.

Guitar Harmonics

Distortion Guitar

Distortion guitar notation with sharp and flat accidentals, indicating a distorted sound.

Fingered Bass

Fingered bass notation with slurs and accents, indicating a specific bass line.

E.Piano 2

E.Piano 2 notation with a long slur, indicating a sustained piano accompaniment.

Slow Strings

Slow strings notation with a long slur, indicating a sustained string accompaniment.

49

Toujours Vivants...

Standard

Muted Guitar

Overdrive Guitar

Distortion Guitar

Fingered Bass

E.Piano 2

Slow Strings

Toujours Vivants...

Baritone Sax

Standard

Muted Guitar

Muted Guitar

Distortion Guitar

Overdrive Guitar

Overdrive Guitar

Guitar Harmonics

Distortion Guitar

Fingered Bass

Slap Bass 1

E.Piano 2

Brass

51

Toujours Vivants...

Baritone Sax

Standard

Muted Guitar

Muted Guitar

Distortion Guitar

Overdrive Guitar

Guitar Harmonics

Distortion Guitar

Fingered Bass

Slap Bass 1

E.Piano 2

Brass

52

Toujours Vivants....

Baritone Sax

Standard

Muted Guitar

Muted Guitar

Distortion Guitar

Overdrive Guitar

Distortion Guitar

Slap Bass 2

Fingered Bass

Slap Bass 1

E.Piano 2

Brass

53

Toujours Vivants...

Baritone Sax

Standard

Muted Guitar

Distortion Guitar

Fingered Bass

Slap Bass 1

E.Piano 2

Brass

54

Toujours Vivants....

Baritone Sax

Standard

Muted Guitar

Muted Guitar

Distortion Guitar

Overdrive Guitar

Distortion Guitar

Fingered Bass

Slap Bass 1

E.Piano 2

Brass

55

Toujours Vivants....

Baritone Sax

Standard

Muted Guitar

Muted Guitar

Distortion Guitar

Overdrive Guitar

Distortion Guitar

Fingered Bass

Slap Bass 1

E.Piano 2

Brass

56

Toujours Vivants....

Baritone Sax

Standard

Muted Guitar

Muted Guitar

Distortion Guitar

Overdrive Guitar

Distortion Guitar

Fingered Bass

Slap Bass 1

E.Piano 2

Brass

57

Toujours Vivants....

Baritone Sax

Standard

Muted Guitar

Muted Guitar

Distortion Guitar

Distortion Guitar

Fingered Bass

Slap Bass 1

E.Piano 2

Brass

58

Toujours Vivants...

Standard

Muted Guitar

Distortion Guitar

Slap Bass 2

Fingered Bass

E.Piano 2

Slow Strings

60

Toujours Vivants....

Standard

Muted Guitar

Distortion Guitar

Fingered Bass

E.Piano 2

Slow Strings

62

Toujours Vivants....

Standard

Muted Guitar

Distortion Guitar

Fingered Bass

E.Piano 2

Slow Strings

63

Toujours Vivants...

Standard

Muted Guitar

Distortion Guitar

Slap Bass 2

Fingered Bass

E.Piano 2

Slow Strings

64

Toujours Vivants....

Standard

Muted Guitar

Distortion Guitar

Fingered Bass

E.Piano 2

Slow Strings

66

Toujours Vivants...

Standard

Muted Guitar

Distortion Guitar

Fingered Bass

E.Piano 2

Slow Strings

67

Toujours Vivants...

Standard

Muted Guitar

Distortion Guitar

Slap Bass 2

Fingered Bass

E.Piano 2

Slow Strings

69

Toujours Vivants...

Standard

Muted Guitar

Distortion Guitar

Fingered Bass

E.Piano 2

Slow Strings

70

Toujours Vivants....

Standard

Muted Guitar

Distortion Guitar

Fingered Bass

E.Piano 2

Slow Strings

1. **Toujours Vivants....**: The vocal line in treble clef, starting with a melodic phrase.   
2. **Standard**: A guitar part with a treble clef, featuring a series of chords and melodic lines.   
3. **Muted Guitar**: A guitar part in treble clef, characterized by muted notes and a rhythmic pattern.   
4. **Distortion Guitar**: A guitar part in treble clef, playing a distorted, rhythmic accompaniment.   
5. **Fingered Bass**: A bass line in bass clef, providing a steady harmonic and rhythmic foundation.   
6. **E.Piano 2**: A piano part in treble clef, playing chords and melodic fragments.   
7. **Slow Strings**: A string part in treble clef, playing sustained chords and a slow melodic line.

71

Toujours Vivants....

Standard

Muted Guitar

Distortion Guitar

Slap Bass 2

Fingered Bass

E.Piano 2

Slow Strings

Toujours Vivants... <sup>72</sup>

Standard

Muted Guitar

Distortion Guitar

Fingered Bass

E.Piano 2

Slow Strings

74

Toujours Vivants....

Baritone Sax

Standard

Muted Guitar

Muted Guitar

Distortion Guitar

Overdrive Guitar

Distortion Guitar

Fingered Bass

Slap Bass 1

E.Piano 2

Brass

75

Toujours Vivants....

Baritone Sax

Standard

Muted Guitar

Muted Guitar

Distortion Guitar

Overdrive Guitar

Distortion Guitar

Fingered Bass

Slap Bass 1

E.Piano 2

Brass

76

Toujours Vivants....

Baritone Sax

Standard

Muted Guitar

Muted Guitar

Distortion Guitar

Overdrive Guitar

Distortion Guitar

Slap Bass 2

Fingered Bass

Slap Bass 1

E.Piano 2

Brass

77

Toujours Vivants...

Baritone Sax

Standard

Muted Guitar

Distortion Guitar

Fingered Bass

Slap Bass 1

E.Piano 2

Brass

78

Toujours Vivants....

Baritone Sax

Standard

Muted Guitar

Muted Guitar

Distortion Guitar

Overdrive Guitar

Distortion Guitar

Fingered Bass

Slap Bass 1

E.Piano 2

Brass

79

Toujours Vivants....

Baritone Sax

Standard

Muted Guitar

Muted Guitar

Distortion Guitar

Overdrive Guitar

Distortion Guitar

Fingered Bass

Slap Bass 1

E.Piano 2

Brass

80

Toujours Vivants....

Baritone Sax

Standard

Muted Guitar

Muted Guitar

Distortion Guitar

Overdrive Guitar

Distortion Guitar

Slap Bass 2

Fingered Bass

Slap Bass 1

E.Piano 2

Brass

81

Toujours Vivants...

Baritone Sax

Standard

Muted Guitar

Distortion Guitar

Fingered Bass

Slap Bass 1

E.Piano 2

Brass

82

Toujours Vivants....

Baritone Sax

Standard

Muted Guitar

Muted Guitar

Distortion Guitar

Overdrive Guitar

Distortion Guitar

Fingered Bass

Slap Bass 1

E.Piano 2

Brass

83

Toujours Vivants....

Baritone Sax

Standard

Muted Guitar

Muted Guitar

Distortion Guitar

Overdrive Guitar

Distortion Guitar

Fingered Bass

Slap Bass 1

E.Piano 2

Brass

84

Toujours Vivants....

Baritone Sax

Standard

Muted Guitar

Muted Guitar

Distortion Guitar

Overdrive Guitar

Distortion Guitar

Slap Bass 2

Fingered Bass

Slap Bass 1

E.Piano 2

Brass

Detailed description of the musical score: The score is for page 84 and features 13 staves. The vocal line 'Toujours Vivants....' starts with a treble clef, a key signature of one flat, and a half note G4. The Baritone Sax staff has a treble clef and contains a melodic line starting at measure 85. The Standard guitar staff uses a bass clef and contains a rhythmic line with 'x' marks. The Muted Guitar staff (top) has a treble clef and contains a rhythmic line with '7' marks. The Muted Guitar staff (bottom) has a treble clef and contains a rhythmic line with '7' marks. The Distortion Guitar staff (top) has a treble clef and contains a rhythmic line with '7' marks. The Overdrive Guitar staff has a treble clef and is mostly empty. The Distortion Guitar staff (bottom) has a treble clef and contains a rhythmic line with '7' marks. The Slap Bass 2 staff has a bass clef and contains a rhythmic line with '7' marks. The Fingered Bass staff has a bass clef and contains a melodic line. The Slap Bass 1 staff has a bass clef and contains a melodic line. The E.Piano 2 staff has a treble clef and contains a sustained chord in the first measure. The Brass staff has a treble clef and contains a melodic line.

85

Toujours Vivants...

Baritone Sax

Standard

Muted Guitar

Distortion Guitar

Fingered Bass

Slap Bass 1

E.Piano 2

Brass

86

Toujours Vivants....

Baritone Sax

Standard

Muted Guitar

Muted Guitar

Distortion Guitar

Overdrive Guitar

Distortion Guitar

Fingered Bass

Slap Bass 1

E.Piano 2

Brass

Detailed description of the musical score: The score is for a multi-instrumental piece. It begins at measure 86. The vocal line 'Toujours Vivants....' is in G major. The Baritone Sax and Brass parts play a melodic line with a long note in the first measure. The Standard guitar part has a rhythmic pattern with mutes. The Muted Guitar parts play a rhythmic pattern of eighth notes. The Distortion and Overdrive guitar parts play a sustained chord. The Fingered Bass and Slap Bass 1 parts play a steady eighth-note bass line. The E.Piano 2 part plays a harmonic accompaniment with chords and arpeggios.

87

Toujours Vivants....

Baritone Sax

Standard

Muted Guitar

Muted Guitar

Distortion Guitar

Overdrive Guitar

Distortion Guitar

Fingered Bass

Slap Bass 1

E.Piano 2

Brass

88

Toujours Vivants....

Baritone Sax

Standard

Muted Guitar

Muted Guitar

Distortion Guitar

Overdrive Guitar

Distortion Guitar

Slap Bass 2

Fingered Bass

Slap Bass 1

E.Piano 2

Brass

89

Toujours Vivants...

Baritone Sax

Standard

Muted Guitar

Distortion Guitar

Fingered Bass

Slap Bass 1

E.Piano 2

Brass

90

Toujours Vivants....

Baritone Sax

Standard

Muted Guitar

Muted Guitar

Distortion Guitar

Overdrive Guitar

Distortion Guitar

Fingered Bass

Slap Bass 1

E.Piano 2

Brass

91

Toujours Vivants....

Baritone Sax

Standard

Muted Guitar

Muted Guitar

Distortion Guitar

Overdrive Guitar

Distortion Guitar

Fingered Bass

Slap Bass 1

E.Piano 2

Brass

92

Toujours Vivants....

Baritone Sax

Standard

Muted Guitar

Muted Guitar

Distortion Guitar

Overdrive Guitar

Distortion Guitar

Slap Bass 2

Fingered Bass

Slap Bass 1

E.Piano 2

Brass

93

Toujours Vivants...

Baritone Sax

Standard

Muted Guitar

Distortion Guitar

Fingered Bass

Slap Bass 1

E.Piano 2

Brass

94

Toujours Vivants....

Baritone Sax

Standard

Muted Guitar

Muted Guitar

Distortion Guitar

Overdrive Guitar

Distortion Guitar

Fingered Bass

Slap Bass 1

E.Piano 2

Brass

95

Toujours Vivants....

Baritone Sax

Standard

Muted Guitar

Muted Guitar

Distortion Guitar

Overdrive Guitar

Distortion Guitar

Fingered Bass

Slap Bass 1

E.Piano 2

Brass

96

Toujours Vivants....

Baritone Sax

Standard

Muted Guitar

Muted Guitar

Distortion Guitar

Overdrive Guitar

Distortion Guitar

Slap Bass 2

Fingered Bass

Slap Bass 1

E.Piano 2

Brass

97

Toujours Vivants....

Baritone Sax

Standard

Muted Guitar

Distortion Guitar

Fingered Bass

Slap Bass 1

E.Piano 2

Brass

98

Toujours Vivants....

Baritone Sax

Standard

Muted Guitar

Muted Guitar

Distortion Guitar

Overdrive Guitar

Distortion Guitar

Fingered Bass

Slap Bass 1

E.Piano 2

Brass

99

Toujours Vivants....

Baritone Sax

Standard

Muted Guitar

Muted Guitar

Distortion Guitar

Overdrive Guitar

Distortion Guitar

Fingered Bass

Slap Bass 1

E.Piano 2

Brass

100

Toujours Vivants....

Baritone Sax

Standard

Muted Guitar

Muted Guitar

Distortion Guitar

Overdrive Guitar

Distortion Guitar

Slap Bass 2

Fingered Bass

Slap Bass 1

E.Piano 2

Brass

101

Toujours Vivants...

Baritone Sax

Standard

Muted Guitar

Distortion Guitar

Fingered Bass

Slap Bass 1

E.Piano 2

Brass

102

Toujours Vivants....

Baritone Sax

Standard

Muted Guitar

Muted Guitar

Distortion Guitar

Overdrive Guitar

Distortion Guitar

Fingered Bass

Slap Bass 1

E.Piano 2

Brass

103

Toujours Vivants....

Baritone Sax

Standard

Muted Guitar

Muted Guitar

Distortion Guitar

Overdrive Guitar

Distortion Guitar

Fingered Bass

Slap Bass 1

E.Piano 2

Brass

104

Toujours Vivants....

Baritone Sax

Standard

Muted Guitar

Muted Guitar

Distortion Guitar

Overdrive Guitar

Distortion Guitar

Slap Bass 2

Fingered Bass

Slap Bass 1

E.Piano 2

Brass

105

Baritone Sax

Standard

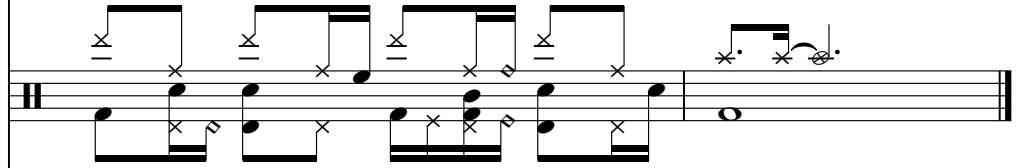

Muted Guitar

Distortion Guitar

Distortion Guitar

Fingered Bass

Slap Bass 1

E.Piano 2

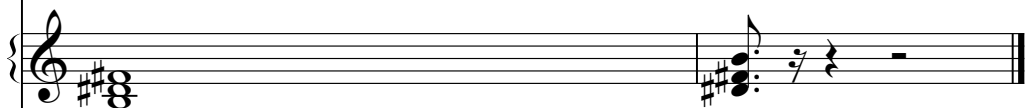

Brass

♩ = 116,000084

8

12

15

19

22

25

29

33

37

39

8

49

53

57

61

64

68

71

74

78

82

86

90

94

98

102

Baritone Sax

Gerry Boulet - Toujours Vivant

♩ = 116,000084

6

10 **16**

29

33 **16**

52

56 **16**

74

78

82

86

90

94

98

102

105

# Gerry Boulet - Toujours Vivant

Standard

♩ = 116,000084

5

8

11

14

17

20

23

26

29

V.S.

32

35

38

41

44

47

50

53

56

59

62

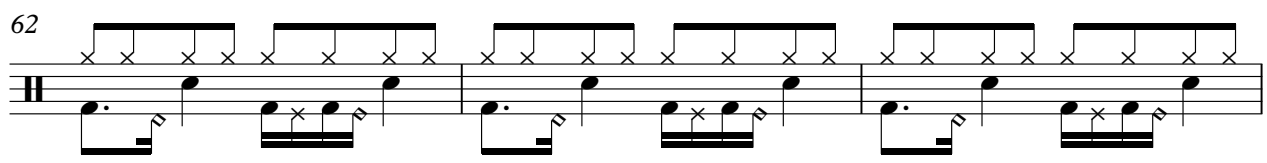

65

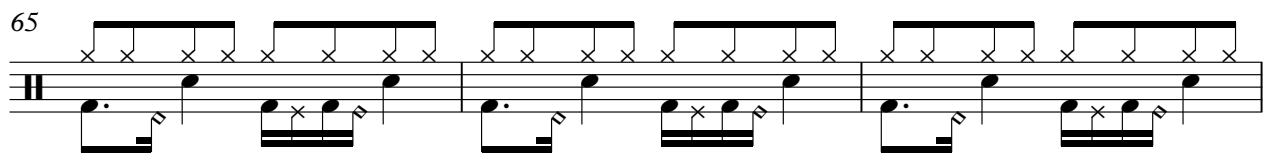

68

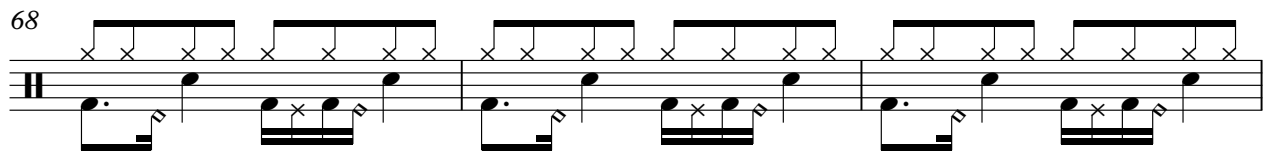

71

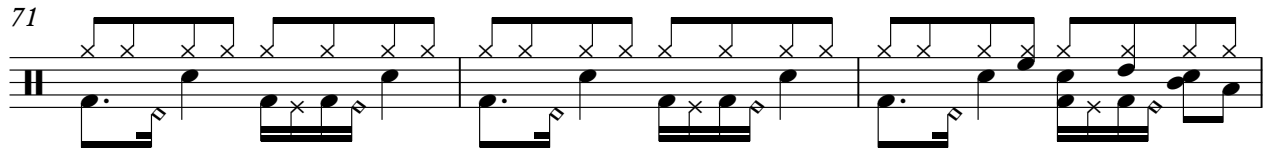

74

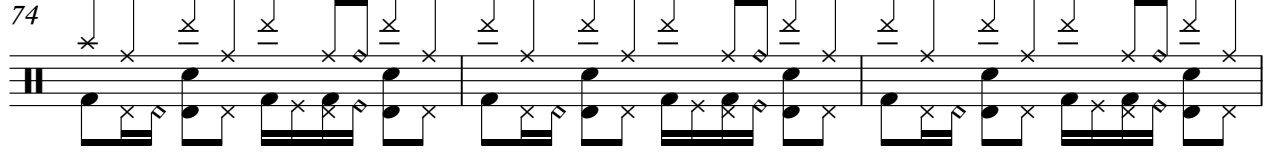

77

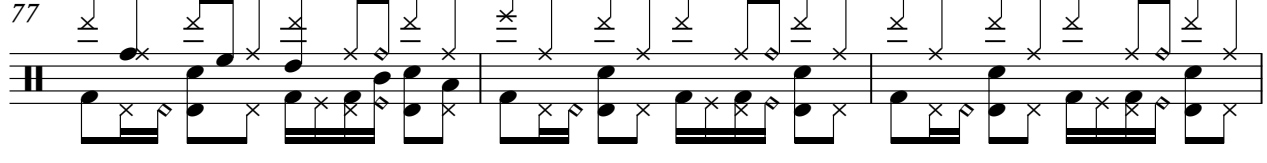

80

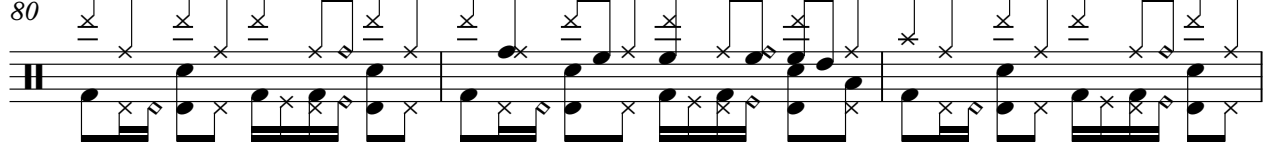

83

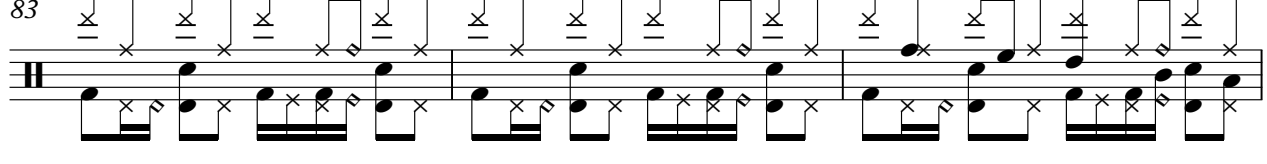

86

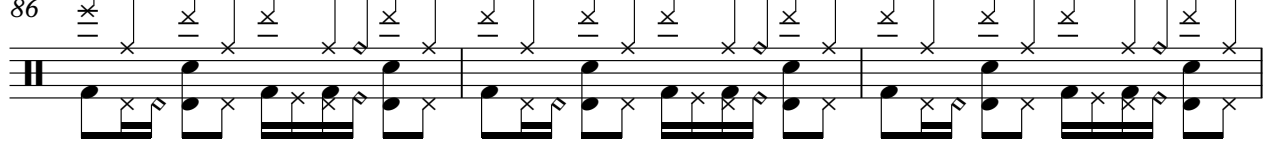

89

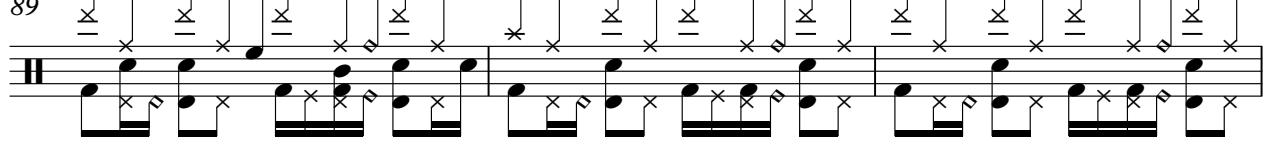

V.S.

4

Standard

92

Standard guitar notation for measures 92-94. The notation is on a six-line staff with a treble clef and a key signature of one sharp (F#). The music consists of eighth and sixteenth notes, often beamed together. Many notes have an 'x' above them, indicating muted notes. The rhythm is consistent across the three measures.

95

Standard guitar notation for measures 95-97. The notation is on a six-line staff with a treble clef and a key signature of one sharp (F#). The music consists of eighth and sixteenth notes, often beamed together. Many notes have an 'x' above them, indicating muted notes. The rhythm is consistent across the three measures.

98

Standard guitar notation for measures 98-100. The notation is on a six-line staff with a treble clef and a key signature of one sharp (F#). The music consists of eighth and sixteenth notes, often beamed together. Many notes have an 'x' above them, indicating muted notes. The rhythm is consistent across the three measures.

101

Standard guitar notation for measures 101-103. The notation is on a six-line staff with a treble clef and a key signature of one sharp (F#). The music consists of eighth and sixteenth notes, often beamed together. Many notes have an 'x' above them, indicating muted notes. The rhythm is consistent across the three measures.

104

Standard guitar notation for measures 104-106. The notation is on a six-line staff with a treble clef and a key signature of one sharp (F#). The music consists of eighth and sixteenth notes, often beamed together. Many notes have an 'x' above them, indicating muted notes. The rhythm is consistent across the three measures.

Muted Guitar

Gerry Boulet - Toujours Vivant

♩ = 116,000084

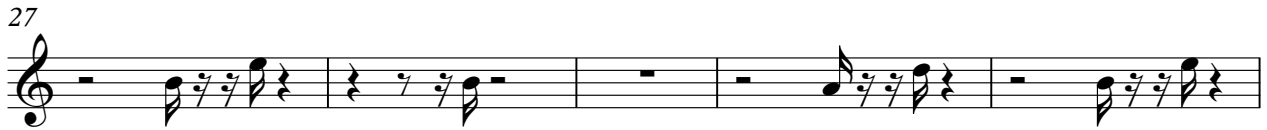

V.S.

51

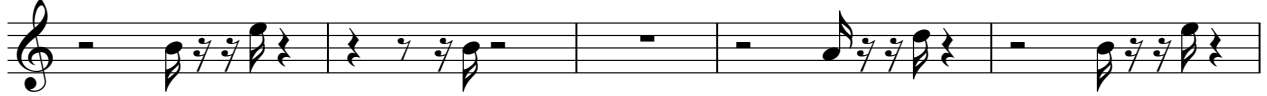

56

60

65

70

75

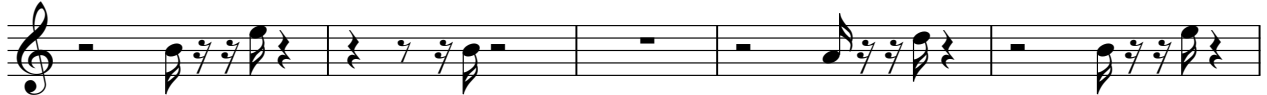

80

86

91

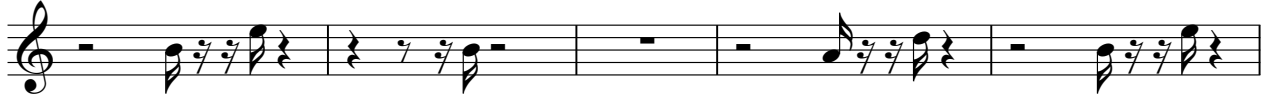

96

Muted Guitar

3

101

Muted Guitar

Gerry Boulet - Toujours Vivant

♩ = 116,000084

4

6

8

10 **16**

27

29

31

33 **16**

50

52

54

56

58

75

77

79

81

83

85

87

89

91

93

95

97

99

101

103

V.S.

105

2

# Distortion Guitar

94

99

103

Overdrive Guitar

Gerry Boulet - Toujours Vivant

♩ = 116,000084

8 18 2

31 18 2

54 18

76 2 2

84 2 2

92 2 2

99 2 3

♩ = 116,000084

41 5

48

56

Distortion Guitar

Gerry Boulet - Toujours Vivant

♩ = 116,000084

4

6

8

10

14

19

24

27

29

V.S.

31

33

36

41

46

50

52

54

56

58

62

67

72

75

77

79

81

83

85

87

V.S.

89

91

93

95

97

99

101

103

105

Slap Bass 2

Gerry Boulet - Toujours Vivant

♩ = 116,000084

3 6 3

15 3 3

24 4 6 3

39 3 3

48 4 6 3

63 3 3

72 4 3 3

84 3 3

93 3 3

100 3 2

# Gerry Boulet - Toujours Vivant

## Fingered Bass

♩ = 116,000084

5

9

13

17

21

25

29

33

37

V.S.

Fingered Bass

81

85

89

93

97

101

104

Slap Bass 1

Gerry Boulet - Toujours Vivant

♩ = 116,000084

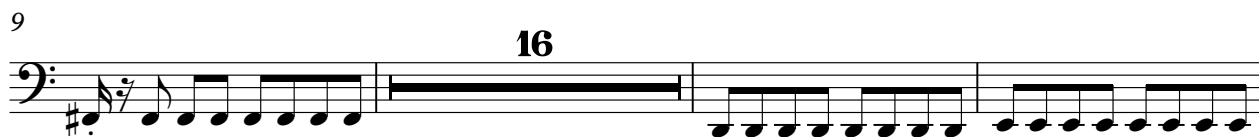

74

78

82

86

90

94

98

102

104

♩ = 116,000084

9

13

16

20

23

28

34

V.S.

38

41

45

48

53

59

63

67

71

76

83

90

97

102

# Gerry Boulet - Toujours Vivant

## Slow Strings

♩ = 116,000084

9

13

16

19

22

24

8

34

38

41

45

48

59

62

65

Slow Strings

69

72

# Gerry Boulet - Toujours Vivant

Brass

♩ = 116,000084

5

9

16

28

32

16

51

55

16

74

78

82

86

90

94

98

102

105
