

Gerry Boulet Boulet Gerry - Toujours Vivant

♩ = 116,000084

- Toujours Vivants...:** Vocal line, mostly rests.
- Baritone Sax:** Melodic line with some grace notes.
- Standard:** Guitar part with fret markers (x) and a melodic line.
- Muted Guitar:** Rhythmic accompaniment with muted notes.
- Muted Guitar:** Rhythmic accompaniment with muted notes.
- Distortion Guitar:** Rhythmic accompaniment with distortion.
- Overdrive Guitar:** Rhythmic accompaniment with overdrive.
- Overdrive Guitar:** Rhythmic accompaniment with overdrive.
- Guitar Harmonics:** Rhythmic accompaniment with harmonics.
- Distortion Guitar:** Rhythmic accompaniment with distortion.
- Slap Bass 2:** Rhythmic accompaniment with slap bass.
- Fingered Bass:** Rhythmic accompaniment with fingered bass.
- Slap Bass 1:** Rhythmic accompaniment with slap bass.
- E.Piano 2:** Piano accompaniment with a sharp sign and a note.
- Slow Strings:** Rhythmic accompaniment with a sharp sign and a note.
- Brass:** Melodic line with some grace notes.

3

Baritone Sax

Standard

Muted Guitar

Muted Guitar

Distortion Guitar

Overdrive Guitar

Distortion Guitar

Fingered Bass

Slap Bass 1

E.Piano 2

Brass

4

Baritone Sax

Standard

Muted Guitar

Muted Guitar

Distortion Guitar

Overdrive Guitar

Distortion Guitar

Slap Bass 2

Fingered Bass

Slap Bass 1

E.Piano 2

Brass

5

Baritone Sax

Standard

Muted Guitar

Distortion Guitar

Fingered Bass

Slap Bass 1

E.Piano 2

Brass

6

Baritone Sax

Standard

Muted Guitar

Muted Guitar

Distortion Guitar

Overdrive Guitar

Distortion Guitar

Fingered Bass

Slap Bass 1

E.Piano 2

Brass

7

Baritone Sax

Standard

Muted Guitar

Muted Guitar

Distortion Guitar

Overdrive Guitar

Distortion Guitar

Fingered Bass

Slap Bass 1

E.Piano 2

Brass

8

Baritone Sax

Standard

Muted Guitar

Muted Guitar

Distortion Guitar

Overdrive Guitar

Distortion Guitar

Fingered Bass

Slap Bass 1

E.Piano 2

Brass

9

Toujours Vivants....

Baritone Sax

Standard

Muted Guitar

Muted Guitar

Distortion Guitar

Distortion Guitar

Fingered Bass

Slap Bass 1

E.Piano 2

Brass

10

Toujours Vivants...

Standard

Muted Guitar

Distortion Guitar

Slap Bass 2

Fingered Bass

E.Piano 2

Slow Strings

Toujours Vivants... ¹²

Standard

Muted Guitar

Distortion Guitar

Fingered Bass

E.Piano 2

Slow Strings

14

Toujours Vivants....

Standard

Muted Guitar

Distortion Guitar

Fingered Bass

E.Piano 2

Slow Strings

15

Toujours Vivants...

Standard

Muted Guitar

Distortion Guitar

Slap Bass 2

Fingered Bass

E.Piano 2

Slow Strings

16

Toujours Vivants....

Standard

Muted Guitar

Distortion Guitar

Fingered Bass

E.Piano 2

Slow Strings

18

Toujours Vivants...

Standard

Muted Guitar

Distortion Guitar

Fingered Bass

E.Piano 2

Slow Strings

19

Toujours Vivants...

Standard

Muted Guitar

Distortion Guitar

Slap Bass 2

Fingered Bass

E.Piano 2

Slow Strings

Toujours Vivants... ²¹

Standard

Muted Guitar

Distortion Guitar

Fingered Bass

E.Piano 2

Slow Strings

22

Toujours Vivants....

Standard

Muted Guitar

Distortion Guitar

Fingered Bass

E.Piano 2

Slow Strings

23

Toujours Vivants...

Standard

Muted Guitar

Distortion Guitar

Slap Bass 2

Fingered Bass

E.Piano 2

Slow Strings

24

Toujours Vivants....

Standard

Muted Guitar

Distortion Guitar

Fingered Bass

E.Piano 2

Slow Strings

26

Toujours Vivants....

Baritone Sax

Standard

Muted Guitar

Muted Guitar

Distortion Guitar

Overdrive Guitar

Distortion Guitar

Fingered Bass

Slap Bass 1

E.Piano 2

Brass

27

Toujours Vivants....

Baritone Sax

Standard

Muted Guitar

Muted Guitar

Distortion Guitar

Overdrive Guitar

Distortion Guitar

Fingered Bass

Slap Bass 1

E.Piano 2

Brass

28

Toujours Vivants....

Baritone Sax

Standard

Muted Guitar

Muted Guitar

Distortion Guitar

Overdrive Guitar

Distortion Guitar

Slap Bass 2

Fingered Bass

Slap Bass 1

E.Piano 2

Brass

29

Toujours Vivants...

Baritone Sax

Standard

Muted Guitar

Distortion Guitar

Fingered Bass

Slap Bass 1

E.Piano 2

Brass

30

Toujours Vivants...

Baritone Sax

Standard

Muted Guitar

Muted Guitar

Distortion Guitar

Overdrive Guitar

Distortion Guitar

Fingered Bass

Slap Bass 1

E.Piano 2

Brass

31

Toujours Vivants....

Baritone Sax

Standard

Muted Guitar

Muted Guitar

Distortion Guitar

Overdrive Guitar

Distortion Guitar

Fingered Bass

Slap Bass 1

E.Piano 2

Brass

32

Toujours Vivants....

Baritone Sax

Standard

Muted Guitar

Muted Guitar

Distortion Guitar

Overdrive Guitar

Distortion Guitar

Fingered Bass

Slap Bass 1

E.Piano 2

Brass

33

Toujours Vivants....

Baritone Sax

Standard

Muted Guitar

Muted Guitar

Distortion Guitar

Distortion Guitar

Fingered Bass

Slap Bass 1

E.Piano 2

Brass

- Toujours Vivants....**: Vocal line with lyrics, starting with a rest in measure 33 and a note in measure 34.
- Baritone Sax**: Melodic line in treble clef with notes G4, F4, E4, D4, C4, B3, A3, G3.
- Standard**: Rhythmic accompaniment in treble clef with chords and single notes.
- Muted Guitar**: Treble clef with notes G4, F4, E4, D4, C4, B3, A3, G3.
- Muted Guitar**: Treble clef with a rhythmic pattern of eighth notes.
- Distortion Guitar**: Treble clef with notes G4, F4, E4, D4, C4, B3, A3, G3.
- Distortion Guitar**: Treble clef with a rhythmic pattern of eighth notes.
- Fingered Bass**: Bass clef with notes G3, F3, E3, D3, C3, B2, A2, G2.
- Slap Bass 1**: Bass clef with notes G3, F3, E3, D3, C3, B2, A2, G2.
- E.Piano 2**: Treble clef with chords and single notes.
- Brass**: Treble clef with notes G4, F4, E4, D4, C4, B3, A3, G3.

34

Toujours Vivants...

Standard

Muted Guitar

Distortion Guitar

Slap Bass 2

Fingered Bass

E.Piano 2

Slow Strings

36

Toujours Vivants....

Standard

Muted Guitar

Distortion Guitar

Fingered Bass

E.Piano 2

Slow Strings

38

Toujours Vivants....

Standard

Muted Guitar

Distortion Guitar

Fingered Bass

E.Piano 2

Slow Strings

1. **Toujours Vivants....**: The vocal line, written in treble clef.
2. **Standard**: A guitar part with a tablature above the staff and a standard musical notation below.
3. **Muted Guitar**: A guitar part in treble clef, mostly consisting of rests and muted notes.
4. **Distortion Guitar**: A guitar part in treble clef, featuring distorted, rhythmic patterns.
5. **Fingered Bass**: A bass line in bass clef.
6. **E.Piano 2**: A piano part in treble clef, playing chords and single notes.
7. **Slow Strings**: A string part in treble clef, playing sustained chords and melodic lines.

39

Toujours Vivants....

Standard

Muted Guitar

Distortion Guitar

Slap Bass 2

Fingered Bass

E.Piano 2

Slow Strings

40

Toujours Vivants....

Standard

Muted Guitar

Distortion Guitar

Fingered Bass

E.Piano 2

Slow Strings

42 33

Standard

Muted Guitar

Overdrive Guitar

Guitar Harmonics

Distortion Guitar

Slap Bass 2

Fingered Bass

E.Piano 2

Slow Strings

44

Standard

Standard guitar notation showing fret numbers (1, 2, 3, 4) and chord diagrams above the staff. The staff contains a sequence of notes and rests, with 'x' marks indicating muted strings.

Muted Guitar

Muted guitar notation featuring rests and notes with slash marks, indicating muted sounds.

Overdrive Guitar

Overdrive guitar notation showing a melodic line with various accidentals (sharps, flats) and note values.

Distortion Guitar

Distortion guitar notation showing a sustained chord with a sharp sign, indicating a distorted sound.

Fingered Bass

Fingered bass notation showing notes and rests in the bass clef.

E.Piano 2

E.Piano 2 notation showing a sustained chord with a sharp sign, indicating a piano sound.

Slow Strings

Slow Strings notation showing a sustained chord with a sharp sign, indicating a slow string sound.

45

Standard

Standard guitar notation showing fret numbers (4, 5, 6, 7, 8, 9) and accidentals (sharps and flats) for various notes across the strings.

Muted Guitar

Muted guitar notation featuring slash marks indicating muted notes and a few visible notes.

Overdrive Guitar

Overdrive guitar notation with a triplet bracket over three notes and various accidentals.

Distortion Guitar

Distortion guitar notation with slash marks and some notes.

Fingered Bass

Fingered bass notation with a slur over two notes and various accidentals.

E.Piano 2

E.Piano 2 notation showing chords and notes in treble clef.

Slow Strings

Slow Strings notation showing chords and notes in treble clef.

Standard

Standard guitar notation showing fret numbers (4, 5, 6, 7) and x marks above the staff, indicating muted notes.

Muted Guitar

Muted guitar notation in treble clef, showing a sequence of notes with muted flags.

Overdrive Guitar

Overdrive guitar notation in treble clef, featuring a long slur over a series of notes, indicating sustained or distorted sound.

Distortion Guitar

Distortion guitar notation in treble clef, showing notes with sharp signs and muted flags.

Fingered Bass

Fingered bass notation in bass clef, showing notes with sharp signs and muted flags.

E.Piano 2

E.Piano 2 notation in treble clef, showing notes with sharp signs and a long slur, indicating a sustained piano part.

Slow Strings

Slow Strings notation in treble clef, showing notes with sharp signs and a long slur, indicating a sustained string section.

47 37

Standard

Muted Guitar

Overdrive Guitar

Distortion Guitar

Slap Bass 2

Fingered Bass

E.Piano 2

Slow Strings

Standard

Standard guitar notation showing fret numbers (1, 2, 3, 4) and x marks above the staff, indicating muted strings.

Muted Guitar

Muted guitar notation with slurs and accents over notes, indicating muted playing.

Overdrive Guitar

Overdrive guitar notation with sharp and flat notes, indicating distorted playing.

Guitar Harmonics

Distortion Guitar

Distortion guitar notation with sharp notes and slurs, indicating distorted playing.

Fingered Bass

Fingered bass notation with slurs and accents over notes, indicating fingered bass playing.

E.Piano 2

E.Piano 2 notation with a long slur over notes, indicating piano playing.

Slow Strings

Slow strings notation with a long slur over notes, indicating slow strings playing.

49

Toujours Vivants...

Standard

Muted Guitar

Overdrive Guitar

Distortion Guitar

Fingered Bass

E.Piano 2

Slow Strings

Toujours Vivants....

Baritone Sax

Standard

Muted Guitar

Muted Guitar

Distortion Guitar

Overdrive Guitar

Overdrive Guitar

Guitar Harmonics

Distortion Guitar

Fingered Bass

Slap Bass 1

E.Piano 2

Brass

51

Toujours Vivants...

Baritone Sax

Standard

Muted Guitar

Muted Guitar

Distortion Guitar

Overdrive Guitar

Guitar Harmonics

Distortion Guitar

Fingered Bass

Slap Bass 1

E.Piano 2

Brass

52

Toujours Vivants....

Baritone Sax

Standard

Muted Guitar

Muted Guitar

Distortion Guitar

Overdrive Guitar

Distortion Guitar

Slap Bass 2

Fingered Bass

Slap Bass 1

E.Piano 2

Brass

53

Toujours Vivants...

Baritone Sax

Standard

Muted Guitar

Distortion Guitar

Fingered Bass

Slap Bass 1

E.Piano 2

Brass

54

Toujours Vivants....

Baritone Sax

Standard

Muted Guitar

Muted Guitar

Distortion Guitar

Overdrive Guitar

Distortion Guitar

Fingered Bass

Slap Bass 1

E.Piano 2

Brass

55

Toujours Vivants....

Baritone Sax

Standard

Muted Guitar

Muted Guitar

Distortion Guitar

Overdrive Guitar

Distortion Guitar

Fingered Bass

Slap Bass 1

E.Piano 2

Brass

56

Toujours Vivants....

Baritone Sax

Standard

Muted Guitar

Muted Guitar

Distortion Guitar

Overdrive Guitar

Distortion Guitar

Fingered Bass

Slap Bass 1

E.Piano 2

Brass

57

Toujours Vivants....

Baritone Sax

Standard

Muted Guitar

Muted Guitar

Distortion Guitar

Distortion Guitar

Fingered Bass

Slap Bass 1

E.Piano 2

Brass

58

Toujours Vivants...

Standard

Muted Guitar

Distortion Guitar

Slap Bass 2

Fingered Bass

E.Piano 2

Slow Strings

60

Toujours Vivants...

Standard

Muted Guitar

Distortion Guitar

Fingered Bass

E.Piano 2

Slow Strings

62

Toujours Vivants....

Standard

Muted Guitar

Distortion Guitar

Fingered Bass

E.Piano 2

Slow Strings

1. **Toujours Vivants....**: The vocal line in treble clef, featuring a melodic line with a flat and a sharp.
2. **Standard**: A guitar part with a treble clef, showing a series of chords and single notes with 'x' marks indicating muted strings.
3. **Muted Guitar**: A guitar part in treble clef, mostly silent with some muted notes.
4. **Distortion Guitar**: A guitar part in treble clef, playing a distorted, rhythmic accompaniment.
5. **Fingered Bass**: A bass line in bass clef, providing a steady rhythmic and harmonic foundation.
6. **E.Piano 2**: A piano part in treble clef, playing chords and single notes.
7. **Slow Strings**: A string part in treble clef, playing sustained chords and single notes.

63

Toujours Vivants....

Standard

Muted Guitar

Distortion Guitar

Slap Bass 2

Fingered Bass

E.Piano 2

Slow Strings

64

Toujours Vivants....

Standard

Muted Guitar

Distortion Guitar

Fingered Bass

E.Piano 2

Slow Strings

66

Toujours Vivants...

Standard

Muted Guitar

Distortion Guitar

Fingered Bass

E.Piano 2

Slow Strings

67

Toujours Vivants....

Standard

Muted Guitar

Distortion Guitar

Slap Bass 2

Fingered Bass

E.Piano 2

Slow Strings

69

Toujours Vivants...

Standard

Muted Guitar

Distortion Guitar

Fingered Bass

E.Piano 2

Slow Strings

70

Toujours Vivants....

Standard

Muted Guitar

Distortion Guitar

Fingered Bass

E.Piano 2

Slow Strings

71

Toujours Vivants....

Standard

Muted Guitar

Distortion Guitar

Slap Bass 2

Fingered Bass

E.Piano 2

Slow Strings

Toujours Vivants... ⁷²

Standard

Muted Guitar

Distortion Guitar

Fingered Bass

E.Piano 2

Slow Strings

74

Toujours Vivants....

Baritone Sax

Standard

Muted Guitar

Muted Guitar

Distortion Guitar

Overdrive Guitar

Distortion Guitar

Fingered Bass

Slap Bass 1

E.Piano 2

Brass

75

Toujours Vivants....

Baritone Sax

Standard

Muted Guitar

Muted Guitar

Distortion Guitar

Overdrive Guitar

Distortion Guitar

Fingered Bass

Slap Bass 1

E.Piano 2

Brass

76

Toujours Vivants....

Baritone Sax

Standard

Muted Guitar

Muted Guitar

Distortion Guitar

Overdrive Guitar

Distortion Guitar

Slap Bass 2

Fingered Bass

Slap Bass 1

E.Piano 2

Brass

77

Toujours Vivants...

Baritone Sax

Standard

Muted Guitar

Distortion Guitar

Fingered Bass

Slap Bass 1

E.Piano 2

Brass

78

Toujours Vivants....

Baritone Sax

Standard

Muted Guitar

Muted Guitar

Distortion Guitar

Overdrive Guitar

Distortion Guitar

Fingered Bass

Slap Bass 1

E.Piano 2

Brass

79

Toujours Vivants....

Baritone Sax

Standard

Muted Guitar

Muted Guitar

Distortion Guitar

Overdrive Guitar

Distortion Guitar

Fingered Bass

Slap Bass 1

E.Piano 2

Brass

80

Toujours Vivants....

Baritone Sax

Standard

Muted Guitar

Muted Guitar

Distortion Guitar

Overdrive Guitar

Distortion Guitar

Slap Bass 2

Fingered Bass

Slap Bass 1

E.Piano 2

Brass

81

Toujours Vivants...

Baritone Sax

Standard

Muted Guitar

Distortion Guitar

Fingered Bass

Slap Bass 1

E.Piano 2

Brass

82

Toujours Vivants....

Baritone Sax

Standard

Muted Guitar

Muted Guitar

Distortion Guitar

Overdrive Guitar

Distortion Guitar

Fingered Bass

Slap Bass 1

E.Piano 2

Brass

83

Toujours Vivants....

Baritone Sax

Standard

Muted Guitar

Muted Guitar

Distortion Guitar

Overdrive Guitar

Distortion Guitar

Fingered Bass

Slap Bass 1

E.Piano 2

Brass

84

Toujours Vivants....

Baritone Sax

Standard

Muted Guitar

Muted Guitar

Distortion Guitar

Overdrive Guitar

Distortion Guitar

Slap Bass 2

Fingered Bass

Slap Bass 1

E.Piano 2

Brass

85

Toujours Vivants...

Baritone Sax

Standard

Muted Guitar

Distortion Guitar

Fingered Bass

Slap Bass 1

E.Piano 2

Brass

86

Toujours Vivants...

Baritone Sax

Standard

Muted Guitar

Muted Guitar

Distortion Guitar

Overdrive Guitar

Distortion Guitar

Fingered Bass

Slap Bass 1

E.Piano 2

Brass

87

Toujours Vivants....

Baritone Sax

Standard

Muted Guitar

Muted Guitar

Distortion Guitar

Overdrive Guitar

Distortion Guitar

Fingered Bass

Slap Bass 1

E.Piano 2

Brass

88

Toujours Vivants....

Baritone Sax

Standard

Muted Guitar

Muted Guitar

Distortion Guitar

Overdrive Guitar

Distortion Guitar

Slap Bass 2

Fingered Bass

Slap Bass 1

E.Piano 2

Brass

89

Toujours Vivants...

Baritone Sax

Standard

Muted Guitar

Distortion Guitar

Fingered Bass

Slap Bass 1

E.Piano 2

Brass

90

Toujours Vivants....

Baritone Sax

Standard

Muted Guitar

Muted Guitar

Distortion Guitar

Overdrive Guitar

Distortion Guitar

Fingered Bass

Slap Bass 1

E.Piano 2

Brass

91

Toujours Vivants....

Baritone Sax

Standard

Muted Guitar

Muted Guitar

Distortion Guitar

Overdrive Guitar

Distortion Guitar

Fingered Bass

Slap Bass 1

E.Piano 2

Brass

92

Toujours Vivants....

Baritone Sax

Standard

Muted Guitar

Muted Guitar

Distortion Guitar

Overdrive Guitar

Distortion Guitar

Slap Bass 2

Fingered Bass

Slap Bass 1

E.Piano 2

Brass

93

Toujours Vivants...

Baritone Sax

Standard

Muted Guitar

Distortion Guitar

Fingered Bass

Slap Bass 1

E.Piano 2

Brass

94

Toujours Vivants....

Baritone Sax

Standard

Muted Guitar

Muted Guitar

Distortion Guitar

Overdrive Guitar

Distortion Guitar

Fingered Bass

Slap Bass 1

E.Piano 2

Brass

95

Toujours Vivants...

Baritone Sax

Standard

Muted Guitar

Muted Guitar

Distortion Guitar

Overdrive Guitar

Distortion Guitar

Fingered Bass

Slap Bass 1

E.Piano 2

Brass

This musical score is for the piece 'Toujours Vivants...'. It features a vocal line at the top, followed by a Baritone Saxophone part. The guitar section includes a Standard guitar, two Muted Guitars, a Distortion Guitar, and an Overdrive Guitar. The bass section consists of a Fingered Bass and a Slap Bass 1. The piano part is labeled 'E.Piano 2'. The score is written in 4/4 time and includes various musical notations such as rests, notes, and slurs.

96

Toujours Vivants....

Baritone Sax

Standard

Muted Guitar

Muted Guitar

Distortion Guitar

Overdrive Guitar

Distortion Guitar

Slap Bass 2

Fingered Bass

Slap Bass 1

E.Piano 2

Brass

97

Toujours Vivants....

Baritone Sax

Standard

Muted Guitar

Distortion Guitar

Fingered Bass

Slap Bass 1

E.Piano 2

Brass

98

Toujours Vivants....

Baritone Sax

Standard

Muted Guitar

Muted Guitar

Distortion Guitar

Overdrive Guitar

Distortion Guitar

Fingered Bass

Slap Bass 1

E.Piano 2

Brass

99

Toujours Vivants....

Baritone Sax

Standard

Muted Guitar

Muted Guitar

Distortion Guitar

Overdrive Guitar

Distortion Guitar

Fingered Bass

Slap Bass 1

E.Piano 2

Brass

100

Toujours Vivants....

Baritone Sax

Standard

Muted Guitar

Muted Guitar

Distortion Guitar

Overdrive Guitar

Distortion Guitar

Slap Bass 2

Fingered Bass

Slap Bass 1

E.Piano 2

Brass

101

Toujours Vivants...

Baritone Sax

Standard

Muted Guitar

Distortion Guitar

Fingered Bass

Slap Bass 1

E.Piano 2

Brass

102

Toujours Vivants....

Baritone Sax

Standard

Muted Guitar

Muted Guitar

Distortion Guitar

Overdrive Guitar

Distortion Guitar

Fingered Bass

Slap Bass 1

E.Piano 2

Brass

103

Toujours Vivants....

Baritone Sax

Standard

Muted Guitar

Muted Guitar

Distortion Guitar

Overdrive Guitar

Distortion Guitar

Fingered Bass

Slap Bass 1

E.Piano 2

Brass

104

Toujours Vivants....

Baritone Sax

Standard

Muted Guitar

Muted Guitar

Distortion Guitar

Overdrive Guitar

Distortion Guitar

Slap Bass 2

Fingered Bass

Slap Bass 1

E.Piano 2

Brass

105

Baritone Sax

Standard

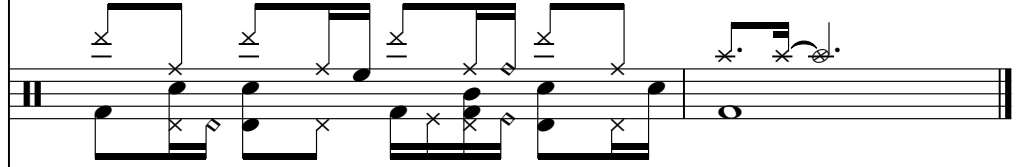

Muted Guitar

Distortion Guitar

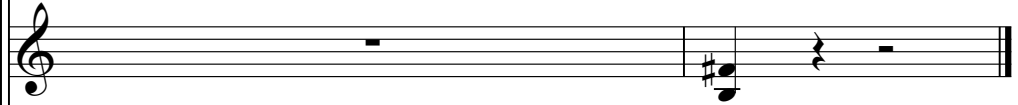

Distortion Guitar

Fingered Bass

Slap Bass 1

E.Piano 2

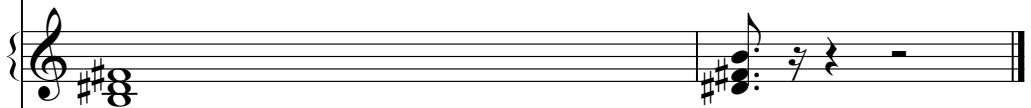

Brass

Toujours Vivants....

Gerry Boulet Boulet Gerry - Toujours Vivant

♩ = 116,000084

8

12

15

19

22

25

29

33

37

39

8

49

53

57

61

64

68

71

74

78

82

86

90

94

98

102

Baritone Sax

Gerry Boulet Boulet Gerry - Toujours Vivant

♩ = 116,000084

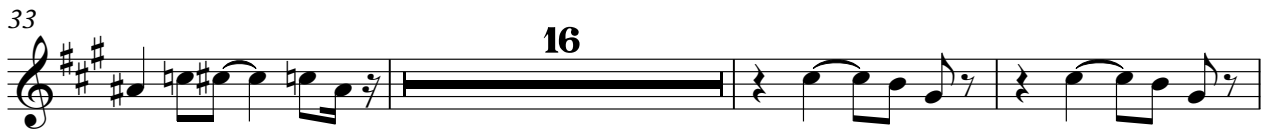

74

78

82

86

90

94

98

102

105

Gerry Boulet Boulet Gerry - Toujours Vivant

Standard

♩ = 116,000084

V.S.

62

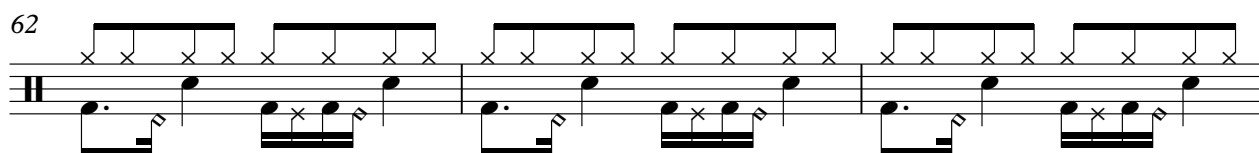

65

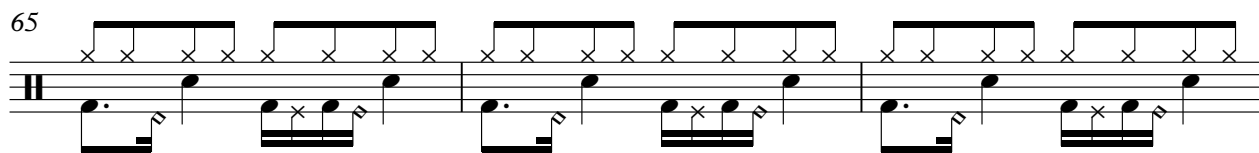

68

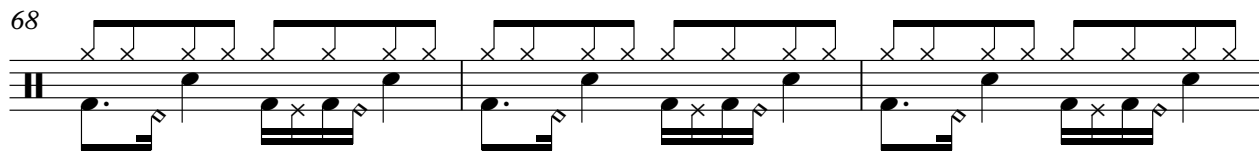

71

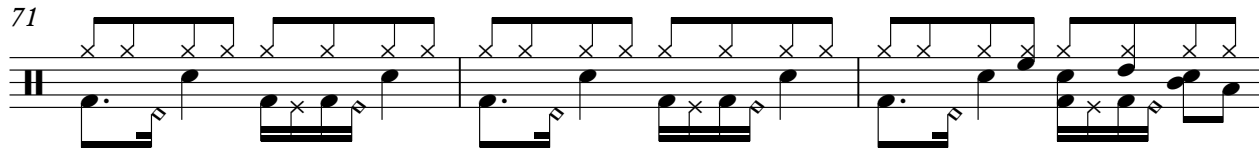

74

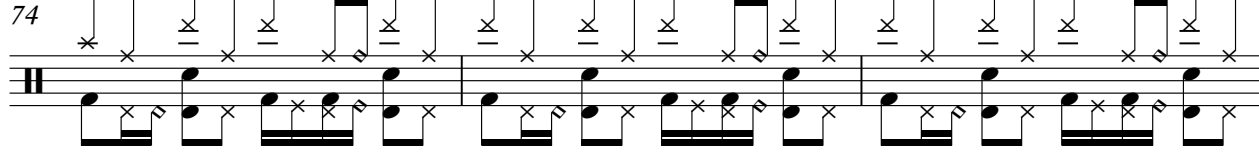

77

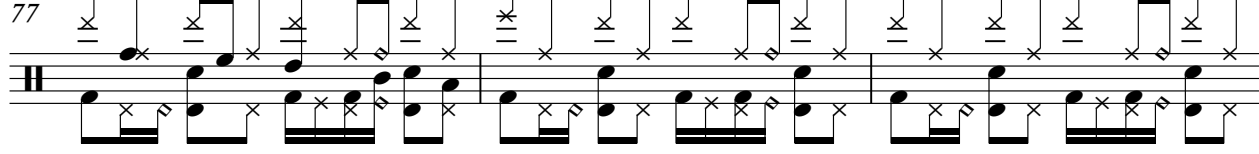

80

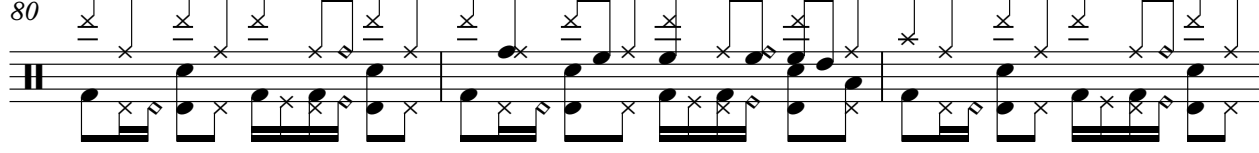

83

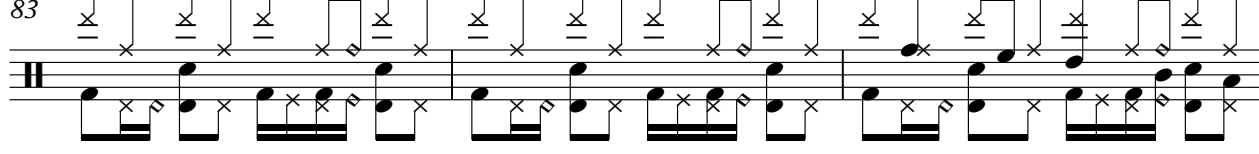

86

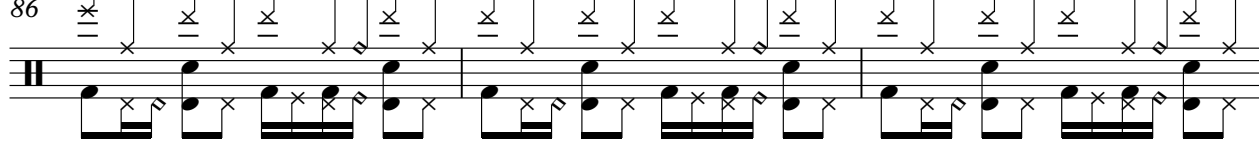

89

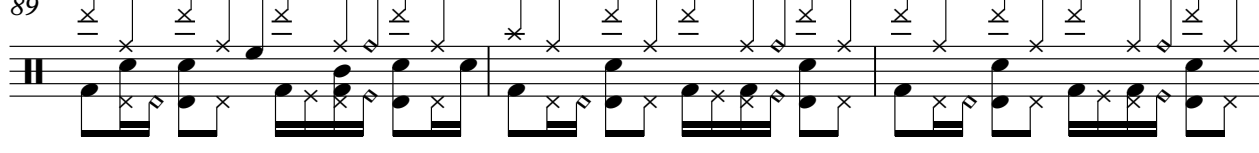

V.S.

4

Standard

92

Standard guitar notation for measures 92-94. The notation is on a six-line staff with a treble clef and a key signature of one sharp (F#). The music consists of a series of eighth and sixteenth notes, many with 'x' marks above them indicating muted notes. The rhythm is consistent across the three measures.

95

Standard guitar notation for measures 95-97. The notation is on a six-line staff with a treble clef and a key signature of one sharp (F#). The music consists of a series of eighth and sixteenth notes, many with 'x' marks above them indicating muted notes. The rhythm is consistent across the three measures.

98

Standard guitar notation for measures 98-100. The notation is on a six-line staff with a treble clef and a key signature of one sharp (F#). The music consists of a series of eighth and sixteenth notes, many with 'x' marks above them indicating muted notes. The rhythm is consistent across the three measures.

101

Standard guitar notation for measures 101-103. The notation is on a six-line staff with a treble clef and a key signature of one sharp (F#). The music consists of a series of eighth and sixteenth notes, many with 'x' marks above them indicating muted notes. The rhythm is consistent across the three measures.

104

Standard guitar notation for measures 104-106. The notation is on a six-line staff with a treble clef and a key signature of one sharp (F#). The music consists of a series of eighth and sixteenth notes, many with 'x' marks above them indicating muted notes. The final measure (106) ends with a whole note chord.

Gerry Boulet Boulet Gerry - Toujours Vivant

Muted Guitar

♩ = 116,000084

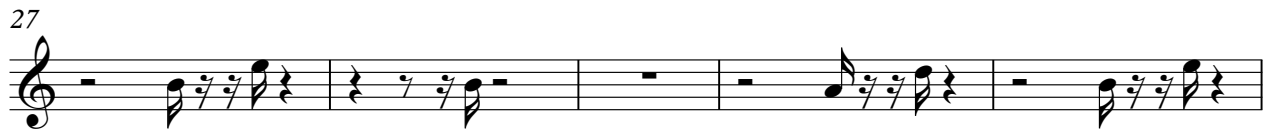

V.S.

Muted Guitar

101

Muted Guitar

Gerry Boulet Boulet Gerry - Toujours Vivant

♩ = 116,000084

4

6

8

10 **16**

27

29

31

33 **16**

50

52

54

56

58

75

77

79

81

83

105

Distortion Guitar

Gerry Boulet Boulet Gerry - Toujours Vivant

♩ = 116,000084

7

16

26

31

16

50

55

16

74

79

84

89

2

Distortion Guitar

94

99

103

Overdrive Guitar

Gerry Boulet Boulet Gerry - Toujours Vivant

♩ = 116,000084

8

18

2

31

18

2

54

18

76

2

2

84

2

2

92

2

2

99

2

3

♩ = 116,000084

41

44

3

46

3

49

57

♩ = 116,000084

41 5

48

56

Distortion Guitar

Gerry Boulet Boulet Gerry - Toujours Vivant

♩ = 116,000084

4

6

8

10

14

19

24

27

29

V.S.

31

33

36

41

46

50

52

54

56

58

62

67

72

75

77

79

81

83

85

87

V.S.

89

91

93

95

97

99

101

103

105

Gerry Boulet Boulet Gerry - Toujours Vivant

Slap Bass 2

♩ = 116,000084

3 6 3

15 3 3

24 4 6 3

39 3 3

48 4 6 3

63 3 3

72 4 3 3

84 3 3

93 3 3

100 3 2

Gerry Boulet Boulet Gerry - Toujours Vivant

Fingered Bass

♩ = 116,000084

V.S.

81

85

89

93

97

101

104

Slap Bass 1

Gerry Boulet Boulet Gerry - Toujours Vivant

♩ = 116,000084

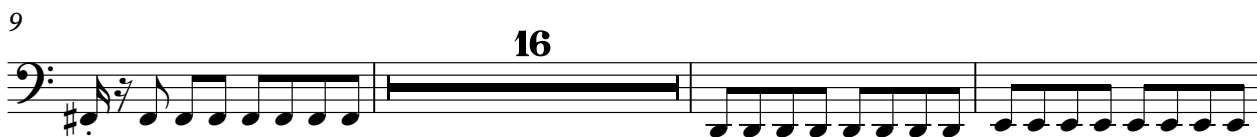

74

78

82

86

90

94

98

102

104

♩ = 116,000084

9

13

16

20

23

28

34

V.S.

38

41

45

48

53

59

63

67

71

76

83

90

97

102

Gerry Boulet Boulet Gerry - Toujours Vivant

Slow Strings

♩ = 116,000084

9

13

16

19

22

24

8

34

38

41

45

48

59

62

65

Slow Strings

69

72

Gerry Boulet Boulet Gerry - Toujours Vivant

Brass

♩ = 116,000084

5

9 **16**

28

32 **16**

51

55 **16**

Brass

74

78

82

86

90

94

98

102

105
