

Gerry Cormier - Guitarscadillacs

♩ = 172,000107

BassDrum(C1)

Snare(D1)

ClosedHat(F#1)

Ride(D#2)

Crash(C#2)

LeadGtr(3N)PB=2

BASS(1N)

♩ = 172,000107

FIDDLE(3N) PB=2

PIANO(3N)

MELODY(2N)

BassDrum(C1)

Snare(D1)

ClosedHat(F#1)

Ride(D#2)

Crash(C#2)

RHY GUITAR(3N)

LeadGtr(3N)PB=2

BASS(1N)

FIDDLE(3N) PB=2

PIANO(3N)

MELODY(2N)

BassDrum(C1)

Snare(D1)

ClosedHat(F#1)

RHY GUITAR(3N)

LeadGtr(3N)PB=2

BASS(1N)

PIANO(3N)

11

MELODY(2N)

BassDrum(C1)

Snare(D1)

ClosedHat(F#1)

Crash(C#2)

RHY GUITAR(3N)

LeadGtr(3N)PB=2

BASS(1N)

PIANO(3N)

14

MELODY(2N)

BassDrum(C1)

Snare(D1)

ClosedHat(F#1)

RHY GUITAR(3N)

LeadGtr(3N)PB=2

BASS(1N)

PIANO(3N)

MELODY(2N)

BassDrum(C1)

Snare(D1)

ClosedHat(F#1)

Ride(D#2)

Crash(C#2)

RHY GUITAR(3N)

LeadGtr(3N)PB=2

BASS(1N)

FIDDLE(3N) PB=2

PIANO(3N)

MELODY(2N)

BassDrum(C1)

Snare(D1)

ClosedHat(F#1)

Ride(D#2)

RHY GUITAR(3N)

LeadGtr(3N)PB=2

BASS(1N)

PIANO(3N)

MELODY(2N)

BassDrum(C1)

Snare(D1)

ClosedHat(F#1)

Ride(D#2)

RHY GUITAR(3N)

LeadGtr(3N)PB=2

BASS(1N)

PIANO(3N)

31

MELODY(2N)

BassDrum(C1)

Snare(D1)

ClosedHat(F#1)

Ride(D#2)

Crash(C#2)

RHY GUITAR(3N)

LeadGtr(3N)PB=2

BASS(1N)

FIDDLE(3N) PB=2

PIANO(3N)

35

MELODY(2N)

BassDrum(C1)

Snare(D1)

ClosedHat(F#1)

Ride(D#2)

RHY GUITAR(3N)

LeadGtr(3N)PB=2

BASS(1N)

PIANO(3N)

MELODY(2N)

BassDrum(C1)

Snare(D1)

ClosedHat(F#1)

Ride(D#2)

Crash(C#2)

RHY GUITAR(3N)

LeadGtr(3N)PB=2

BASS(1N)

PIANO(3N)

BassDrum(C1)

Snare(D1)

ClosedHat(F#1)

Ride(D#2)

RHY GUITAR(3N)

LeadGtr(3N)PB=2

BASS(1N)

PIANO(3N)

45

BassDrum(C1)

Snare(D1)

ClosedHat(F#1)

Ride(D#2)

RHY GUITAR(3N)

LeadGtr(3N)PB=2

BASS(1N)

PIANO(3N)

48

BassDrum(C1)

Snare(D1)

ClosedHat(F#1)

Ride(D#2)

Crash(C#2)

RHY GUITAR(3N)

LeadGtr(3N)PB=2

BASS(1N)

FIDDLE(3N) PB=2

PIANO(3N)

BassDrum(C1)

Snare(D1)

ClosedHat(F#1)

Ride(D#2)

RHY GUITAR(3N)

BASS(1N)

FIDDLE(3N) PB=2

PIANO(3N)

MELODY(2N)

BassDrum(C1)

Snare(D1)

ClosedHat(F#1)

Ride(D#2)

Crash(C#2)

RHY GUITAR(3N)

BASS(1N)

FIDDLE(3N) PB=2

PIANO(3N)

58

MELODY(2N)

BassDrum(C1)

Snare(D1)

ClosedHat(F#1)

RHY GUITAR(3N)

LeadGtr(3N)PB=2

BASS(1N)

PIANO(3N)

61

MELODY(2N)

BassDrum(C1)

Snare(D1)

ClosedHat(F#1)

RHY GUITAR(3N)

LeadGtr(3N)PB=2

BASS(1N)

PIANO(3N)

64

MELODY(2N)

BassDrum(C1)

Snare(D1)

ClosedHat(F#1)

Crash(C#2)

RHY GUITAR(3N)

LeadGtr(3N)PB=2

BASS(1N)

PIANO(3N)

68

MELODY(2N)

BassDrum(C1)

Snare(D1)

ClosedHat(F#1)

Crash(C#2)

RHY GUITAR(3N)

LeadGtr(3N)PB=2

BASS(1N)

FIDDLE(3N) PB=2

PIANO(3N)

72

MELODY(2N)

BassDrum(C1)

Snare(D1)

ClosedHat(F#1)

Ride(D#2)

Crash(C#2)

RHY GUITAR(3N)

LeadGtr(3N)PB=2

BASS(1N)

FIDDLE(3N) PB=2

PIANO(3N)

75

MELODY(2N)

BassDrum(C1)

Snare(D1)

ClosedHat(F#1)

Ride(D#2)

RHY GUITAR(3N)

LeadGtr(3N)PB=2

BASS(1N)

PIANO(3N)

MELODY(2N)

BassDrum(C1)

Snare(D1)

ClosedHat(F#1)

Ride(D#2)

Crash(C#2)

RHY GUITAR(3N)

LeadGtr(3N)PB=2

BASS(1N)

FIDDLE(3N) PB=2

PIANO(3N)

MELODY(2N)

BassDrum(C1)

Snare(D1)

ClosedHat(F#1)

Ride(D#2)

RHY GUITAR(3N)

LeadGtr(3N)PB=2

BASS(1N)

PIANO(3N)

84

MELODY(2N)

BassDrum(C1)

Snare(D1)

ClosedHat(F#1)

Ride(D#2)

RHY GUITAR(3N)

LeadGtr(3N)PB=2

BASS(1N)

PIANO(3N)

87

MELODY(2N)

BassDrum(C1)

Snare(D1)

ClosedHat(F#1)

Ride(D#2)

Crash(C#2)

RHY GUITAR(3N)

LeadGtr(3N)PB=2

BASS(1N)

FIDDLE(3N) PB=2

PIANO(3N)

BassDrum(C1)

Snare(D1)

ClosedHat(F#1)

Ride(D#2)

RHY GUITAR(3N)

LeadGtr(3N)PB=2

BASS(1N)

FIDDLE(3N) PB=2

PIANO(3N)

BassDrum(C1)

Snare(D1)

ClosedHat(F#1)

Ride(D#2)

Crash(C#2)

RHY GUITAR(3N)

LeadGtr(3N)PB=2

BASS(1N)

FIDDLE(3N) PB=2

PIANO(3N)

96

BassDrum(C1)

Snare(D1)

ClosedHat(F#1)

Ride(D#2)

Crash(C#2)

RHY GUITAR(3N)

LeadGtr(3N)PB=2

BASS(1N)

FIDDLE(3N) PB=2

PIANO(3N)

99

BassDrum(C1)

Snare(D1)

ClosedHat(F#1)

Ride(D#2)

RHY GUITAR(3N)

LeadGtr(3N)PB=2

BASS(1N)

FIDDLE(3N) PB=2

PIANO(3N)

102

MELODY(2N)

BassDrum(C1)

Snare(D1)

ClosedHat(F#1)

Ride(D#2)

Crash(C#2)

RHY GUITAR(3N)

LeadGtr(3N)PB=2

BASS(1N)

FIDDLE(3N) PB=2

PIANO(3N)

105

MELODY(2N)

BassDrum(C1)

Snare(D1)

ClosedHat(F#1)

Ride(D#2)

RHY GUITAR(3N)

LeadGtr(3N)PB=2

BASS(1N)

PIANO(3N)

108

MELODY(2N)

BassDrum(C1)

Snare(D1)

ClosedHat(F#1)

Ride(D#2)

RHY GUITAR(3N)

LeadGtr(3N)PB=2

BASS(1N)

PIANO(3N)

111

MELODY(2N)

BassDrum(C1)

Snare(D1)

ClosedHat(F#1)

Ride(D#2)

Crash(C#2)

RHY GUITAR(3N)

LeadGtr(3N)PB=2

BASS(1N)

FIDDLE(3N) PB=2

PIANO(3N)

MELODY(2N) 115

BassDrum(C1)

Snare(D1)

ClosedHat(F#1)

Ride(D#2)

RHY GUITAR(3N)

LeadGtr(3N)PB=2

BASS(1N)

PIANO(3N)

MELODY(2N) 118

BassDrum(C1)

Snare(D1)

ClosedHat(F#1)

Ride(D#2)

Crash(C#2)

RHY GUITAR(3N)

LeadGtr(3N)PB=2

BASS(1N)

FIDDLE(3N) PB=2

PIANO(3N)

MELODY(2N) 121

BassDrum(C1)

Snare(D1)

ClosedHat(F#1)

Ride(D#2)

Crash(C#2)

RHY GUITAR(3N)

LeadGtr(3N)PB=2

BASS(1N)

FIDDLE(3N) PB=2

PIANO(3N)

MELODY(2N) 124

BassDrum(C1)

Snare(D1)

ClosedHat(F#1)

Ride(D#2)

Crash(C#2)

RHY GUITAR(3N)

LeadGtr(3N)PB=2

BASS(1N)

FIDDLE(3N) PB=2

PIANO(3N)

127

MELODY(2N)

BassDrum(C1)

Snare(D1)

ClosedHat(F#1)

Ride(D#2)

Crash(C#2)

RHY GUITAR(3N)

LeadGtr(3N)PB=2

BASS(1N)

FIDDLE(3N) PB=2

PIANO(3N)

Gerry Cormier - Guitarscadillacs

MELODY(2N)

♩ = 172,000107

6

10

15

19

24

28

33

37

15

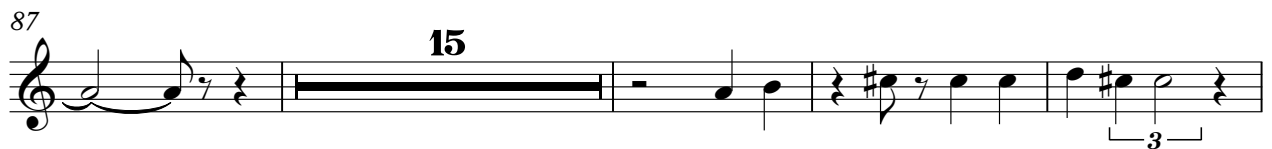
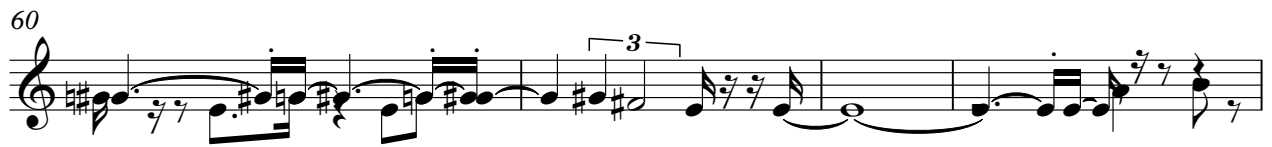

MELODY(2N)

115

120

124

BassDrum(C1)

Gerry Cormier - Guitarscadillacs

♩ = 172,000107

5

11

18

25

32

39

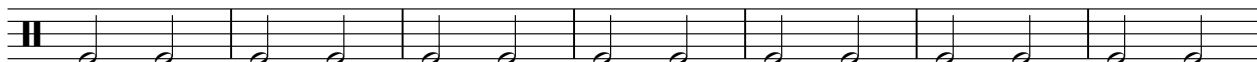

46

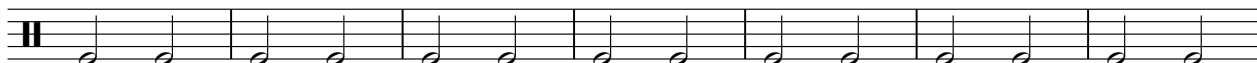

53

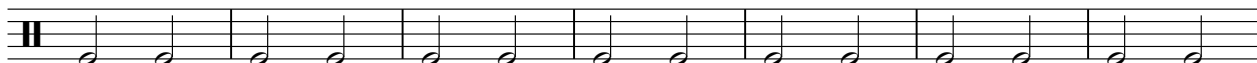

60

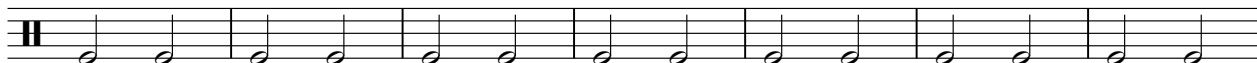

67

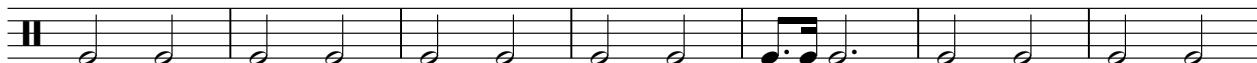

V.S.

74

81

88

95

102

109

116

123

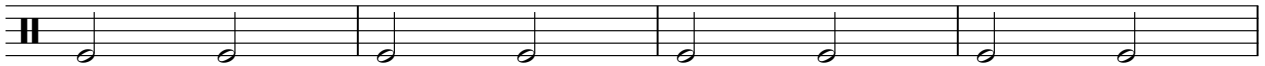

127

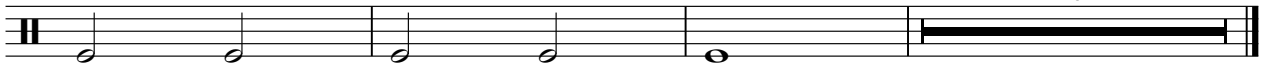

2

Gerry Cormier - Guitarscadillacs

Snare(D1)

♩ = 172,000107
5

10

16

22

28

34

39

44

49

55

V.S.

2

Snare(D1)

60

66

72

78

84

89

95

101

107

113

119

124

128

Gerry Cormier - Guitarscadillacs

ClosedHat(F#1)

♩ = 172,000107

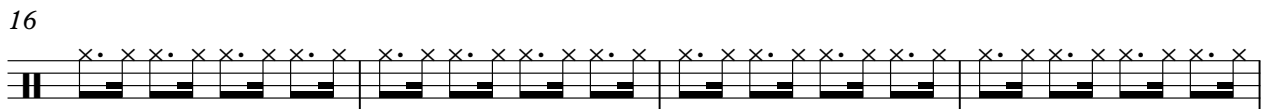
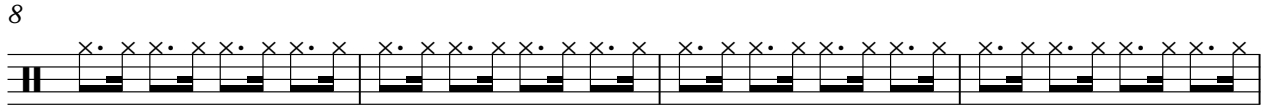
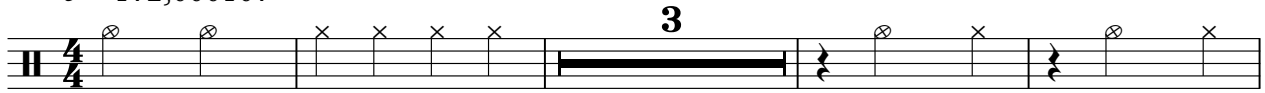

V.S.

2

ClosedHat(F#1)

55

59

63

67

71

78

84

90

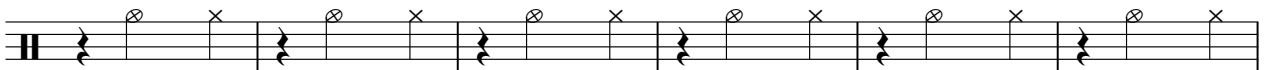

96

102

ClosedHat(F#1)

3

108

114

120

125

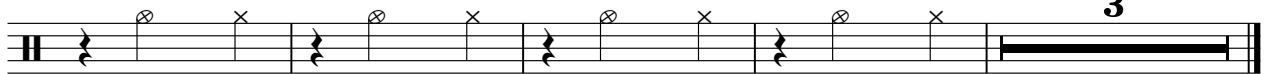

Gerry Cormier - Guitarscadillacs

Ride(D#2)

♩ = 172,000107

5 **16**

5 16

24

28

32

36

40

44

48

52

55 **16**

55 16

2

Ride(D#2)

72

76

80

84

88

92

96

100

104

108

112

116

120

124

127

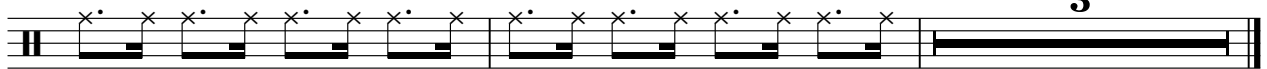

Gerry Cormier - Guitarscadillacs

Crash(C#2)

♩ = 172,000107

5 7

17 6 6

33 7 7 7

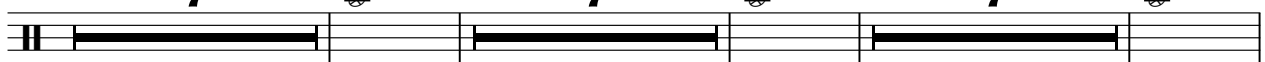

57 7 6 6

79 7 6

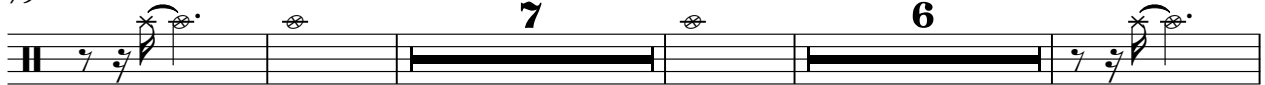

96 6 6

112 6 2

124 2

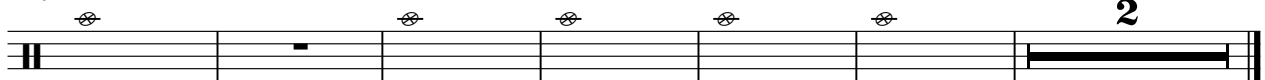

Gerry Cormier - Guitarscadillacs

RHY GUITAR(3N)

♩ = 172,000107

7

10

13

16

19

22

25

28

31

34

V.S.

37

40

43

46

49

52

55

58

61

64

97

100

103

106

109

112

115

118

121

124

127

♩ = 172,000107

6 3 3 2

15 2 3

22 3

27

31

35

39 3

43

46 10

59

3 2 2

67

3 3

72

77

81

86

2

91

95

99

103

107

111

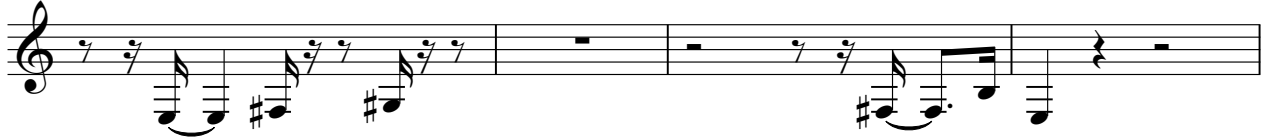

115

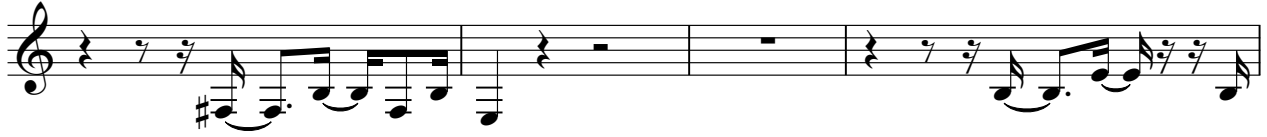

119

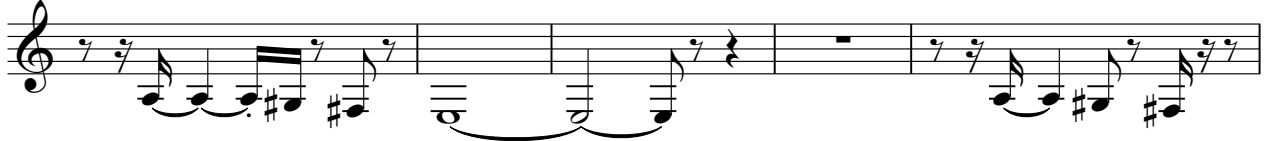

124

128

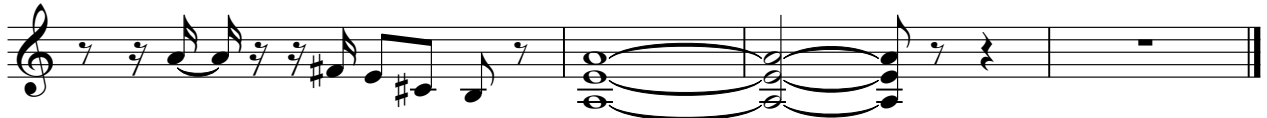

Gerry Cormier - Guitarscadillacs

BASS(1N)

♩ = 172,000107

5

10

15

20

25

30

35

40

45

50

V.S.

55

60

65

70

75

80

85

90

95

100

88

91

94

98

102

112

123

128

Gerry Cormier - Guitarscadillacs

PIANO(3N)

♩ = 172,000107

5

9

12

15

18

21

25

29

33

37

V.S.

PIANO(3N)

73

77

81

85

88

92

96

100

104

108

V.S.

112

116

119

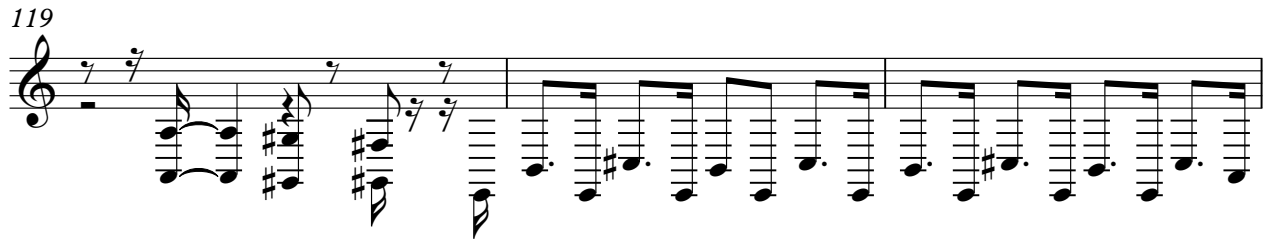

122

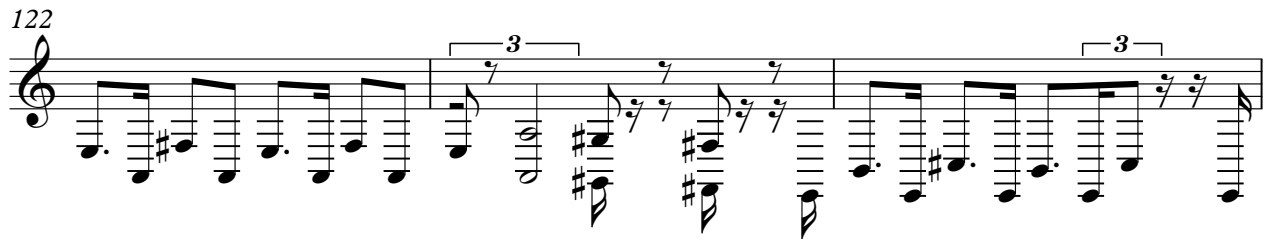

125

128

