

X Perience - Never Ending Dream

$\text{♩} = 133,000244$

Oboe

Percussion

Glockenspiel

Harp

Flexatone

Flexatone

Alto

Electric Clavichord

Electric Clavichord

Synth Bass

Synth Bass

Lead 2 (Sawtooth)

Lead 8 (Bass + Lead)

$\text{♩} = 133,000244$

Pad 5 (Bowed)

Y_M_C_A

Solo

ALL rights reserved.

A ne

3

Ob.

Flex.

Flex.

Pad 5

Solo

ver en ding dream a dream of you.

5

Flex.

Flex.

Pad 5

7

11

Perc. Flex. Flex. S. Bass S. Bass Lead 2 Lead 8 Pad 5

12

Perc.

Flex.

Flex.

S. Bass

S. Bass

Lead 8

Pad 5

13

14

Perc. Flex. Flex. S. Bass S. Bass Lead 8 Pad 5

15

16

Perc.

Flex.

Flex.

S. Bass

S. Bass

Lead 8

Pad 5

17

Perc.

Flex.

Flex.

S. Bass

S. Bass

Lead 8

Pad 5

18

Ob.

Perc.

Flex.

Flex.

S. Bass

S. Bass

Lead 8

Pad 5

Solo

I m wai

19

Ob.

Perc.

Flex.

Flex.

E. Clav.

E. Clav.

S. Bass

Pad 5

Solo

ting for the night drif ting a way From the wakes

21

Ob.

Perc.

Flex.

Flex.

E. Clav.

E. Clav.

S. Bass

Pad 5

Solo

of my dreams To a no ther day. I'm stan

23

Ob.
 Perc.
 Flex.
 Flex.
 E. Clav.
 E. Clav.
 S. Bass
 Pad 5
 Solo

ding on a hill And be on the clouds. The wind's

25

Ob.
Perc.
Flex.
Flex.
A.
E. Clav.
E. Clav.
S. Bass
Lead 2
Lead 8
Pad 5
Solo

blo wing still And cat ching my doubts.

27

Perc.

A.

E. Clav.

E. Clav.

S. Bass

Lead 8

Pad 5

29

Perc.

A.

E. Clav.

E. Clav.

S. Bass

Lead 8

Pad 5

30

Ob.

Perc.

Flex.

Flex.

A.

E. Clav.

E. Clav.

S. Bass

Lead 2

Lead 8

Pad 5

Solo

A ne

31

Ob.

Perc.

Flex.

Flex.

S. Bass

S. Bass

Lead 2

Pad 5

Solo

ver en ding dream a dream

32

Ob.

Perc.

Flex.

Flex.

S. Bass

S. Bass

Pad 5

Solo

of you. I be lieve

33

Ob.

Perc.

Flex.

Flex.

S. Bass

S. Bass

Pad 5

Solo

I will see the sight

34

Ob.

Perc.

Flex.

Flex.

S. Bass

S. Bass

Pad 5

Solo

of you. To night

35

Ob.

Perc.

Flex.

Flex.

S. Bass

S. Bass

Pad 5

Solo

I wan na hide my fee

36

Ob.

Perc.

Flex.

Flex.

S. Bass

S. Bass

Pad 5

Solo

lings too. As you do

37

Ob.

Perc.

Flex.

Flex.

S. Bass

S. Bass

Pad 5

Solo

and I wan na be

38

Ob.

Perc.

Flex.

Flex.

S. Bass

S. Bass

Lead 8

Pad 5

Solo

with you.

39

Perc.

Flex.

Flex.

S. Bass

S. Bass

Lead 8

Pad 5

40

Perc.

Flex.

Flex.

S. Bass

S. Bass

Lead 8

Pad 5

41

Perc. Flex. Flex. S. Bass S. Bass Lead 8 Pad 5

42

Ob.
Perc.
Hp.
Flex.
Flex.
E. Clav.
E. Clav.
S. Bass
S. Bass
Lead 8
Pad 5
Solo

I'm hun ting all night A slave

44

Ob.

Perc.

Hp.

Flex.

Flex.

E. Clav.

E. Clav.

S. Bass

Pad 5

Solo

to my dream. An il lus tra ted scene That's dense

46

Ob.
Perc.
Hp.
Flex.
Flex.
E. Clav.
E. Clav.
S. Bass
Pad 5
Solo

in the steam. We're play ing full of vibes E mo

48

Ob.

Perc.

Hp.

Flex.

Flex.

E. Clav.

E. Clav.

S. Bass

Pad 5

Solo

tio nal games. I'm tur ning off my eyes Of hi

50

Ob.

Perc.

Hp.

Flex.

Flex.

A.

E. Clav.

E. Clav.

S. Bass

Lead 2

Lead 8

Pad 5

Solo

ding my shame.

52

Perc.

A.

E. Clav.

E. Clav.

S. Bass

Lead 8

Pad 5

54

Ob.

Perc.

Flex.

Flex.

A.

E. Clav.

E. Clav.

S. Bass

Lead 2

Lead 8

Pad 5

Solo

A ne

55

Ob.

Perc.

Flex.

Flex.

S. Bass

S. Bass

Lead 2

Lead 8

Pad 5

Solo

ver en ding dream a dream

56

Ob.

Perc.

Flex.

Flex.

S. Bass

S. Bass

Lead 8

Pad 5

Solo

of you. I be lieve

57

Ob.

Perc.

Flex.

Flex.

S. Bass

S. Bass

Lead 8

Pad 5

Solo

I will see the sight

58

Ob. Perc. Flex. Flex. S. Bass S. Bass Lead 8 Pad 5 Solo

of you. To night

59

Ob.

Perc.

Flex.

Flex.

S. Bass

S. Bass

Lead 8

Pad 5

Solo

I wan na hide my fee

60

Ob.

Perc.

Flex.

Flex.

S. Bass

S. Bass

Lead 8

Pad 5

Solo

lings too. As you do

61

Ob.

Perc.

Flex.

Flex.

S. Bass

S. Bass

Lead 8

Pad 5

Solo

and I wan na be

62

Ob.

Perc.

Flex.

Flex.

S. Bass

S. Bass

Lead 8

Pad 5

Solo

with you.

63

Perc. Flex. Flex. S. Bass S. Bass Lead 8 Pad 5

64

Perc. Flex. Flex. S. Bass S. Bass Lead 8 Pad 5

65

Perc.

Glock.

Flex.

Flex.

S. Bass

S. Bass

Lead 8

Pad 5

66 Perc. Glock. Flex. Flex. S. Bass S. Bass Lead 8 Pad 5

67

Perc.

Glock.

Flex.

Flex.

E. Clav.

E. Clav.

S. Bass

Lead 8

Pad 5

68

69

Perc. Flex. Flex. A. E. Clav. E. Clav. S. Bass Lead 8 Pad 5

71

Perc. Flex. Flex. A. E. Clav. E. Clav. S. Bass Lead 8 Pad 5

72

Perc.

Flex.

Flex.

A.

E. Clav.

E. Clav.

S. Bass

Lead 8

Pad 5

74

Ob.

Perc.

Glock.

Flex.

Flex.

A.

E. Clav.

E. Clav.

S. Bass

Lead 8

Pad 5

Solo

I'm wat

76

Ob.

Perc.

Hp.

Flex.

Flex.

E. Clav.

E. Clav.

S. Bass

Pad 5

Solo

ching all the flo wers dy ing a way. They need

78

Ob.
Perc.
Hp.
Flex.
Flex.
E. Clav.
E. Clav.
S. Bass
Pad 5
Solo

of breath of life At the daw ning day. I m get

80

Ob.

Perc.

Hp.

Flex.

Flex.

E. Clav.

E. Clav.

S. Bass

Pad 5

Solo

ting up and spring And kis sing your face. A sweet

82

Ob.
Perc.
Hp.
Flex.
Flex.
A.
E. Clav.
E. Clav.
S. Bass
Lead 2
Lead 8
Pad 5
Solo

and bur ning thing. I feel your em brace.

84

Perc.

A.

E. Clav.

E. Clav.

S. Bass

Lead 8

Pad 5

86

87

Ob.

Perc.

Flex.

Flex.

A.

E. Clav.

E. Clav.

S. Bass

Lead 2

Lead 8

Pad 5

Solo

A ne

88

Ob.

Perc.

Flex.

Flex.

S. Bass

S. Bass

Lead 2

Lead 8

Pad 5

Solo

ver en ding dream a dream

89

Ob.

Perc.

Flex.

Flex.

S. Bass

S. Bass

Lead 8

Pad 5

Solo

of you. I be lieve

90

Ob.

Perc.

Flex.

Flex.

S. Bass

S. Bass

Lead 8

Pad 5

Solo

I will see the sight

91

Ob.

Perc.

Flex.

Flex.

S. Bass

S. Bass

Lead 8

Pad 5

Solo

of you. To night

92

Ob.

Perc.

Flex.

Flex.

S. Bass

S. Bass

Lead 8

Pad 5

Solo

I wan na hide my fee

93

Ob.

Perc.

Flex.

Flex.

S. Bass

S. Bass

Lead 8

Pad 5

Solo

lings too. As you do

94

Ob.

Perc.

Flex.

Flex.

S. Bass

S. Bass

Lead 8

Pad 5

Solo

and I wan na be

95

Ob.

Perc.

Flex.

Flex.

S. Bass

S. Bass

Lead 8

Pad 5

Solo

with you. A ne

96

Ob.

Perc.

Flex.

Flex.

S. Bass

S. Bass

Lead 8

Pad 5

Solo

ver en ding dream a dream

97

Ob.

Perc.

Flex.

Flex.

S. Bass

S. Bass

Lead 8

Pad 5

Solo

of you. I be lieve

98

Ob.

Perc.

Flex.

Flex.

S. Bass

S. Bass

Lead 8

Pad 5

Solo

I will see the sight

99

Ob.

Perc.

Flex.

Flex.

S. Bass

S. Bass

Lead 8

Pad 5

Solo

of you. To night

100

Ob.

Perc.

Flex.

Flex.

S. Bass

S. Bass

Lead 8

Pad 5

Solo

I wan na hide my fee

101

Ob.

Perc.

Flex.

Flex.

S. Bass

S. Bass

Lead 8

Pad 5

Solo

lings too. As you do

102

Ob.

Perc.

Flex.

Flex.

S. Bass

S. Bass

Lead 8

Pad 5

Solo

and I wan na be

103

Ob.

Perc.

Flex.

Flex.

S. Bass

S. Bass

Lead 8

Pad 5

Solo

with you.

104

105

Ob.

Perc.

Flex.

Flex.

S. Bass

S. Bass

Lead 8

Pad 5

Solo

I be lieve

106

Ob.

Perc.

Flex.

Flex.

S. Bass

S. Bass

Lead 8

Pad 5

Solo

I will see the sight

107

Ob.

Perc.

Flex.

Flex.

S. Bass

S. Bass

Lead 8

Pad 5

Solo

of you.

108

109

Ob.

Perc.

Flex.

Flex.

S. Bass

S. Bass

Lead 8

Pad 5

Solo

As you do

110

Ob. *Musical notation for Oboe*

Perc. *Musical notation for Percussion*

Hp. *Musical notation for Harp*

Flex. *Musical notation for Flexa*

S. Bass *Musical notation for Sub Bass*

S. Bass *Musical notation for Sub Bass*

Lead 8 *Musical notation for Lead 8*

Pad 5 *Musical notation for Pad 5*

Solo *Musical notation for Solo*

and I wan na be

111

Ob.

Perc.

Glock.

Hp.

Flex.

Flex.

S. Bass

S. Bass

Lead 8

Pad 5

Solo

with you.

112

113

Oboe

X Perience - Never Ending Dream

♩ = 133,000244

13

18

23

30

34

38

45

48

3

3

3

54

58

62

78

82

88

92

96

100

105

Oboe

109

X Perience - Never Ending Dream

Percussion

♩ = 133,000244
6

4/4

10

13

15

17

19

21

23

25

27

V.S.

Percussion

29

31

33

35

37

39

41

43

45

47

49

51

53

55

57

59

61

63

65

67

V.S.

69

71

73

76

78

80

82

84

86

88

90

92

94

96

98

100

102

104

106

108

V.S.

6

Percussion

110

112

Glockenspiel

X Perience - Never Ending Dream

♩ = 133,000244

64

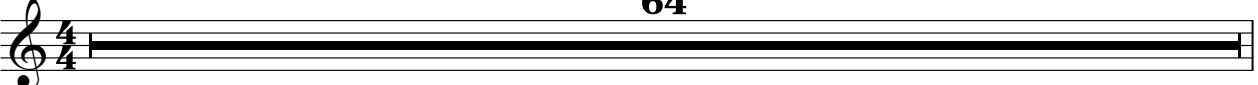

65

66

67

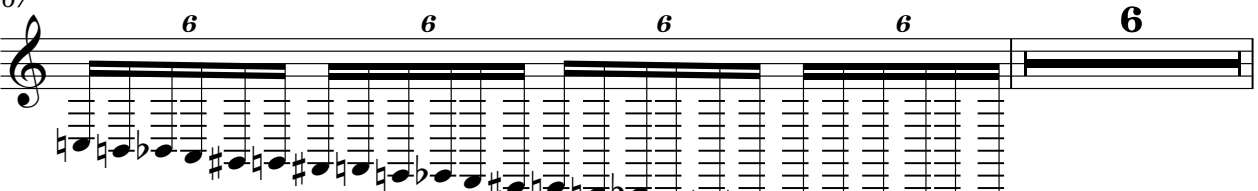

74

35

112

113

114

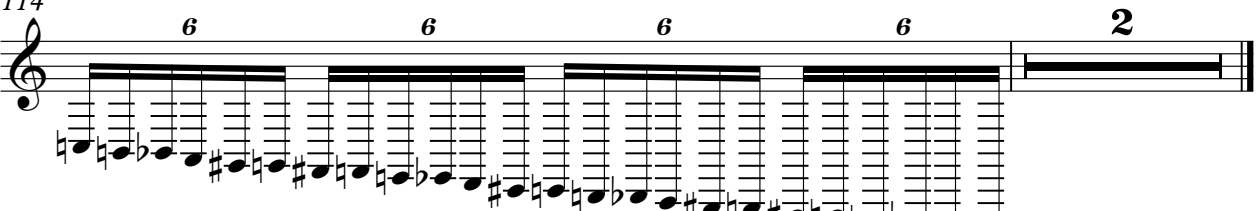

X Perience - Never Ending Dream

Harp

♩ = 133,000244

42

42

45

45

49

25

49

77

77

81

81

83

26

83

Harp

111

114

X Perience - Never Ending Dream

Flexatone

♩ = 133,000244

107

110

X Perience - Never Ending Dream

Flexatone

♩ = 133,000244

2

5

7

9

11

13

15

17

19

22

V.S.

25 3

31

33

35

37

39

41

43

46

49 3

55

57

59

61

63

65

67

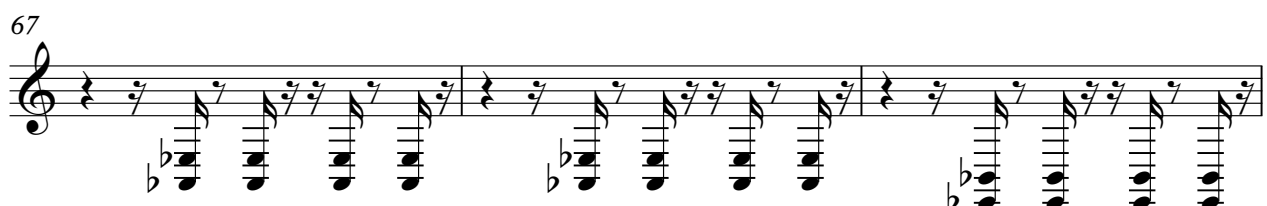

70

73

102

104

106

108

110

112

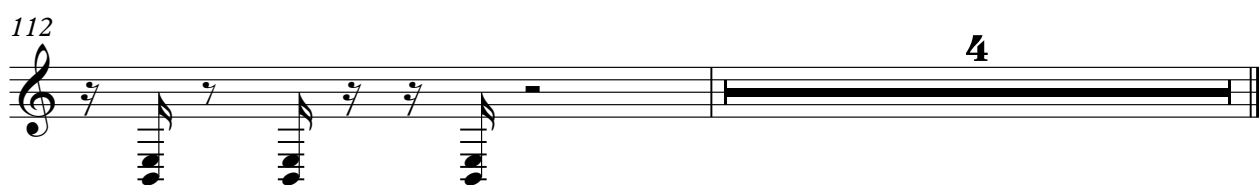

X Perience - Never Ending Dream

Alto

♩ = 133,000244

25

31

20

15

70

8

83

29

Electric Clavichord

X Perience - Never Ending Dream

♩ = 133,000244

18

18

21

24

27

29

12

12

43

46

49

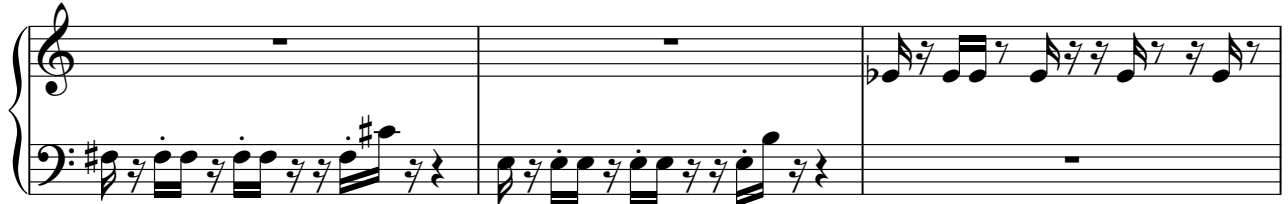

52

55

69

71

73

76

79

82

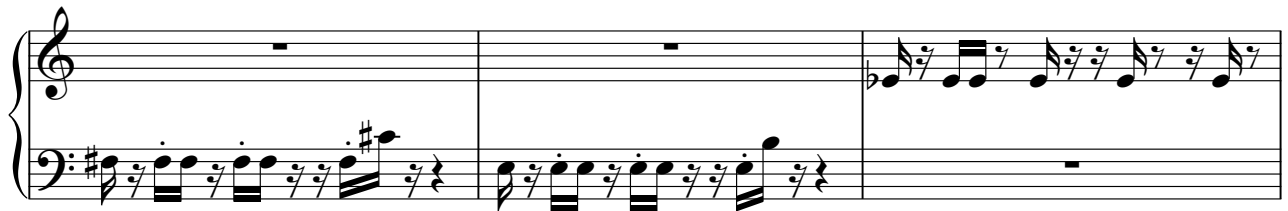

85

87

29

Electric Clavichord

X Perience - Never Ending Dream

♩ = 133,000244

18

21

23

25

27

29

30

12

43

46

48

50

52

54

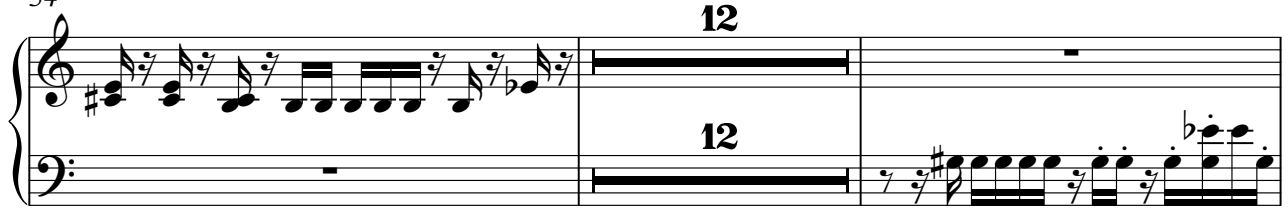

68

70

72

74

77

79

81

83

85

87

29

X Perience - Never Ending Dream

Synth Bass

♩ = 133,000244

10

14

18

22

26

30

34

38

42

46

V.S.

50

54

58

62

66

70

74

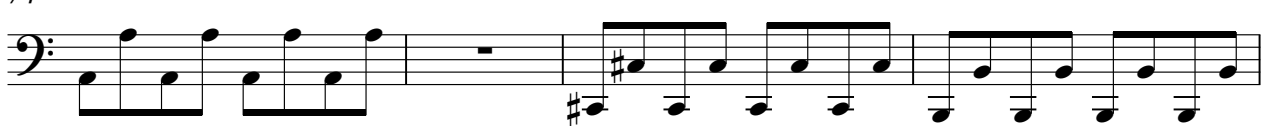

78

82

86

90

94

98

102

106

109

X Perience - Never Ending Dream

Synth Bass

♩ = 133,000244

6

8

10

12

14

16

18

12

2 **Synth Bass**

31

33

35

37

39

41

43 **12**

56

58

60

Synth: B#

62

64

66

21

88

90

92

94

96

98

100

V.S.

4

102

Synth Bass

104

106

108

110

111

5

X Perience - Never Ending Dream

Lead 2 (Sawtooth)

♩ = 133,000244

9

10

6

6

6

6

11

14

3

31

18

3

55

27

84

3

28

Lead 8 (Bass + Lead)

X Perience - Never Ending Dream

♩ = 133,000244

6

10

14

18

7

28

30

7

40

7

Lead 8 (Bass + Lead)

51

53

56

60

64

69

84

86

89

93

97

101

105

109

113

X Perience - Never Ending Dream

Pad 5 (Bowed)

♩ = 133,000244

2

10

19

28

37

46

55

64

72

80

V.S.

2

Pad 5 (Bowed)

89

98

107

112

X Perience - Never Ending Dream

Solo

♩ = 133,000244
Y_M_C_A

ALL rights reserved.

A ne ver ending dream dream of you.

I'm wai ting forth aight drif ting a way From the wakes

of myreams To a no ther day. I'm stan ding on a hill And be on the clouds. The wind's

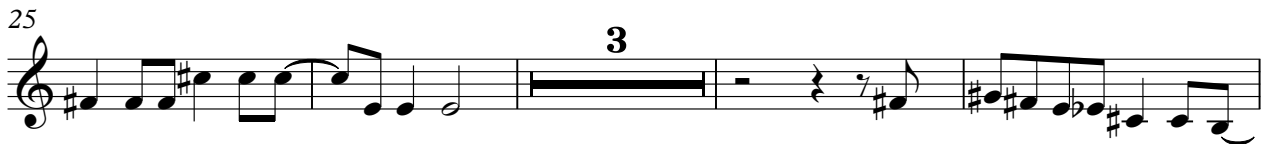

blowing in And cat ching my doubts. A ne ver ending dream dream

of you. I be lieve I will see the sight of you. To night I want to hide my fee

ling too. As you do and I want to be with you. I'm hun

ting all night A slave to my dream. An il lustrated scene that I sense in the steam We re play

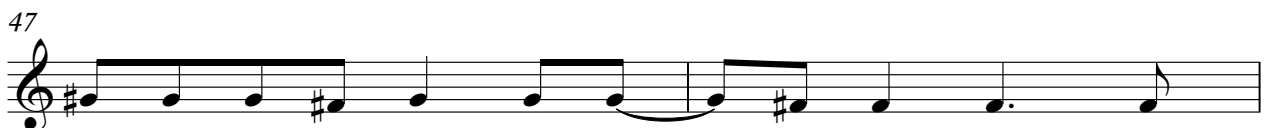

ing full of vibes E mo tio nal games. I'm tur

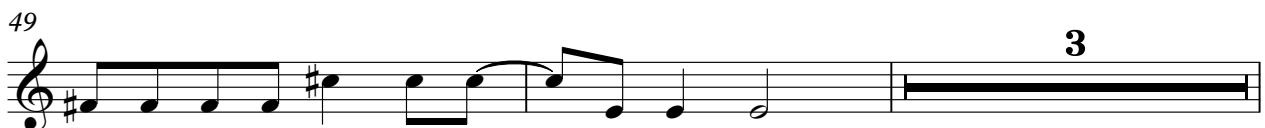

ning off my eyes Of hi ding my shame.

54

A ne ver ending dream of you. I be lieve I will see the sight

58

of you. Tonight I want to hide my feelings too. As you do and I want to be

62

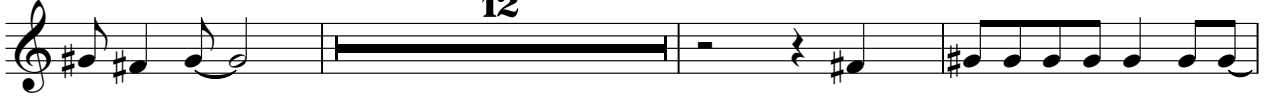

with you. I'm watching all the flowers

77

finding a way. They've created life at the dawn of time. I'm getting up and springing

81

sing your face. A sweet and burning thing. I feel your embrace.

87

A ne ver ending dream of you. I be lieve I will see the sight

91

of you. Tonight I want to hide my feelings too. As you do and I want to be

95

with you. A ne ver ending dream of you. I be lieve I will see the sight

99

of you. Tonight I want to hide my feelings too. As you do and I want to be

103

with you. I be lieve I will see the sight

107

110
