

Gerry Mulligan Quartet - Waves

♩ = 132,001587

Flute

Oboe

Horn in F

Percussion

Fretless Electric Bass

Synth Voice

♩ = 132,001587

Tape Sampler Keyboard [Strings]

Solo

Solo

5

Perc.

E. Bass

Syn. Voice

Solo

Solo

8

Perc.

E. Bass

Syn. Voice

Solo

Solo

11

Perc.

E. Bass

Syn. Voice

Solo

Solo

14

Fl.

Perc.

E. Bass

Syn. Voice

Solo

Solo

17

Fl.

Perc.

E. Bass

Syn. Voice

Solo

Solo

20

Fl.

Perc.

E. Bass

Syn. Voice

Solo

Solo

23

Fl.
Perc.
E. Bass
Syn. Voice
Solo
Solo

26

Fl.
Ob.
Hn.
Perc.
E. Bass
Syn. Voice
Tape Smp. Str.
Solo
Solo

29

Ob.
Hn.
Perc.
E. Bass
Tape Smp. Str.
Solo
Solo

32

Ob.
Hn.
Perc.
E. Bass
Tape Smp. Str.
Solo
Solo

35

Fl.

Ob.

Perc.

E. Bass

Syn. Voice

Tape Smp. Str

Solo

Solo

38

Fl.

Perc.

E. Bass

Syn. Voice

Solo

Solo

41

Fl.

Perc.

E. Bass

Syn. Voice

Solo

Solo

44

Fl.

Perc.

E. Bass

Syn. Voice

Solo

Solo

47

Perc.

E. Bass

Solo

Solo

50

Perc.

E. Bass

Solo

Solo

53

Perc.

E. Bass

Solo

Solo

56

Perc.

E. Bass

Solo

Solo

59

Perc. 

E. Bass 

Syn. Voice 

Solo 

Solo 

62

Perc. 

E. Bass 

Syn. Voice 

Solo 

Solo 

65

Perc. 

E. Bass 

Syn. Voice 

Solo 

Solo 

68

Perc.

E. Bass

Syn. Voice

Solo

Solo

71

Hn.

Perc.

E. Bass

Syn. Voice

Tape Smp. Str

Solo

Solo

74

Hn.

Perc.

E. Bass

Tape Smp. Str.

Solo

Solo

77

Hn.

Perc.

E. Bass

Tape Smp. Str.

Solo

Solo

80

Fl.

Perc.

E. Bass

Solo

Solo

83

Fl.

Ob.

Perc.

E. Bass

Tape Smp. Str.

Solo

Solo

86

Fl.

Ob.

Perc.

E. Bass

Tape Smp. Str

Solo

Solo

89

Fl.

Ob.

Perc.

E. Bass

Tape Smp. Str

Solo

Solo

92

Perc.

E. Bass

Syn. Voice

Solo

Solo

95

Perc.

E. Bass

Syn. Voice

Solo

Solo

98

Perc.

E. Bass

Syn. Voice

Solo

Solo

101

Fl.

Perc.

E. Bass

Syn. Voice

Solo

Solo

104

Fl.
Perc.
E. Bass
Syn. Voice
Solo
Solo

107

Fl.
Perc.
E. Bass
Syn. Voice
Solo
Solo

110

Fl. Perc. E. Bass Syn. Voice Solo Solo

113

Fl. Perc. E. Bass Syn. Voice Solo Solo

116

Ob.
Hn.
Perc.
E. Bass
Tape Smp. Str.
Solo
Solo

119

Ob.
Hn.
Perc.
E. Bass
Tape Smp. Str.
Solo
Solo

122

Fl. Ob. Perc. E. Bass Syn. Voice Tape Smp. Str. Solo Solo

125

Fl. Perc. E. Bass Syn. Voice Solo Solo

128

Fl.

Perc.

E. Bass

Syn. Voice

Solo

Solo

131

Fl.

Perc.

E. Bass

Syn. Voice

Solo

Solo

134

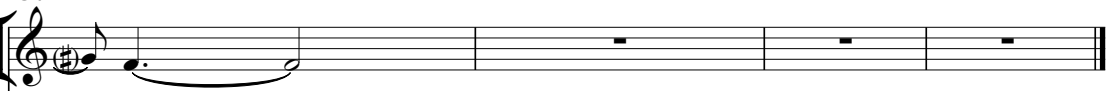
Fl. 

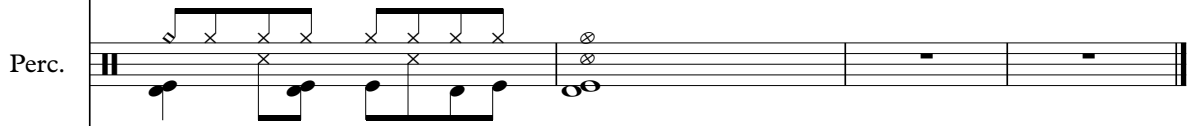
Perc. 

E. Bass 

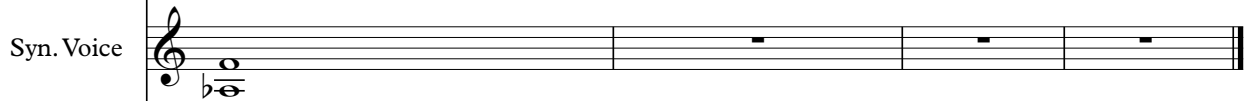
Syn. Voice 

Solo 

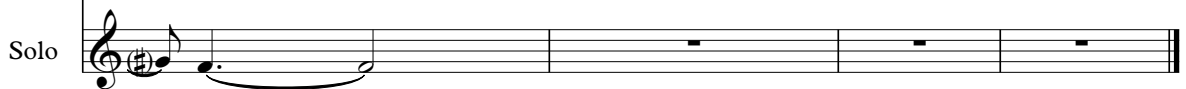
Solo 

Gerry Mulligan Quartet - Waves

Flute

♩ = 132,001587

14

19

24 8

35

40

45 33

81 2

87

91 11

103

108

113

125

130

133

Oboe

Gerry Mulligan Quartet - Waves

♩ = 132,001587

27

32

49

85

90

24

117

121

14

Horn in F

Gerry Mulligan Quartet - Waves

♩ = 132,001587

27

33

38

76

36

117

120

16

Gerry Mulligan Quartet - Waves

Percussion

♩ = 132,001587

2

6

10

14

18

22

26

30

34

38

V.S.

42

46

50

54

58

62

66

70

74

78

82

86

90

94

98

102

106

110

114

118

V.S.

4

Percussion

122

126

130

133

Gerry Mulligan Quartet - Waves

Fretless Electric Bass

♩ = 132,001587

3

7

11

15

19

24

29

33

37

42

V.S.

47

51

55

59

63

67

71

75

79

83

87

91

95

99

103

107

112

117

121

125

V.S.

Gerry Mulligan Quartet - Waves

Synth Voice

♩ = 132,001587

3

9

15

21

27

8

40

47

13

65

69

20

92

98

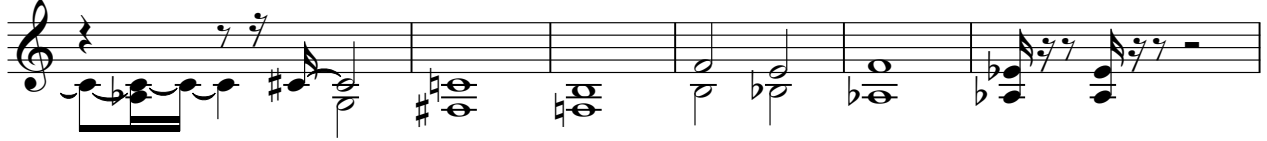

104

110

116

129

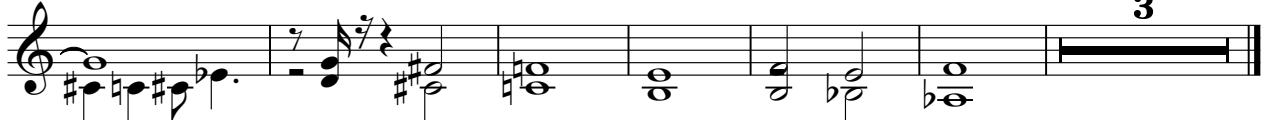

Tape Sampler Keyboard [Strings] Gerry Mulligan Quartet - Waves

♩ = 132,001587

27

33

36

36

74

80

4

88

92

24

120

14

14

Gerry Mulligan Quartet - Waves

Solo

♩ = 132,001587

3

7

11

15

19

23

27

31

35

39

V.S.

43

48

52

56

60

64

68

72

76

80

81

V.S.

126

130

133

2

Gerry Mulligan Quartet - Waves

Solo

♩ = 132,001587

2

7

11

15

20

24

29

34

39

43

V.S.

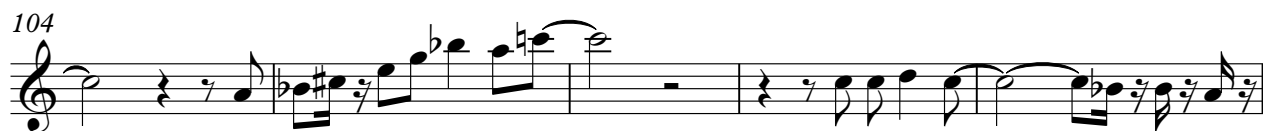

116

121

125

129

133

