

Gerry Mulligan Quartet - When Sunny Get's Blue

♩ = 92,001396

Harmonica

Horn in F

Percussion

Fretless Electric Bass

Electric Piano

Tape Sampler Keyboard [Strings]

Tape Sampler Keyboard [Strings]

♩ = 92,001396

Viola

Solo

Solo

5

Perc.

E. Bass

E. Piano

Solo

Solo

9

Harm.

Perc.

E. Bass

E. Piano

Solo

Solo

12

Harm.

Perc.

E. Bass

E. Piano

Solo

Solo

16

Harm.

Perc.

E. Bass

E. Piano

Tape Smp. Str

Tape Smp. Str

Solo

Solo

20

Hn.

Perc.

E. Bass

Tape Smp. Str

Tape Smp. Str

Solo

Solo

24

28

32

Harm.

Perc.

E. Bass

E. Piano

Tape Smp. Str.

Tape Smp. Str.

Solo

Solo

35

Harm.

Perc.

E. Bass

E. Piano

Solo

Solo

38

Perc.

E. Bass

E. Piano

Solo

Solo

41

Perc.

E. Bass

E. Piano

Solo

Solo

44

Perc.

E. Bass

E. Piano

Solo

Solo

47

Perc.

E. Bass

E. Piano

Solo

Solo

50

Perc.

E. Bass

E. Piano

Tape Smp. Str

Tape Smp. Str

Solo

Solo

53

56

59

Hn.

Perc.

E. Bass

E. Piano

Solo

Solo

62

Hn.

Perc.

E. Bass

E. Piano

Solo

Solo

65

Hn.

Perc.

E. Bass

E. Piano

Solo

Solo

68

Perc.

E. Bass

E. Piano

Solo

Solo

71

75

79

Harm.

Perc.

E. Bass

E. Piano

Solo

Solo

83

Harm.

Hn.

Perc.

E. Bass

Tape Smp. Str.

Tape Smp. Str.

Solo

Solo

87

Hn.

Perc.

E. Bass

Tape Smp. Str.

Tape Smp. Str.

Solo

Solo

91

Hn.

Perc.

E. Bass

E. Piano

Vla.

Solo

Solo

95

The musical score consists of the following parts:

97 ♪ = 80,861877 ♪ = 75,823730 ♪ = 65,762581

Harm. 

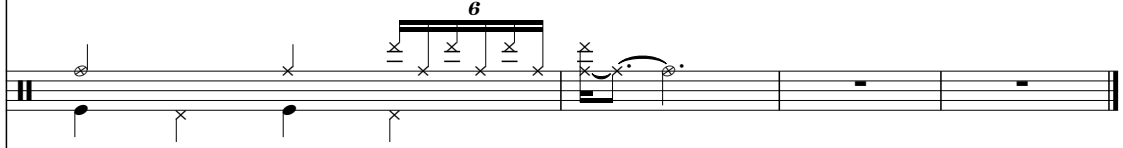
Perc. 

E. Bass 

E. Piano 

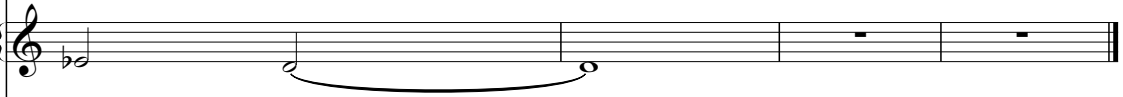
Tape Smp. Str 

Tape Smp. Str 

♪ = 80,861877 ♪ = 75,823730 ♪ = 65,762581

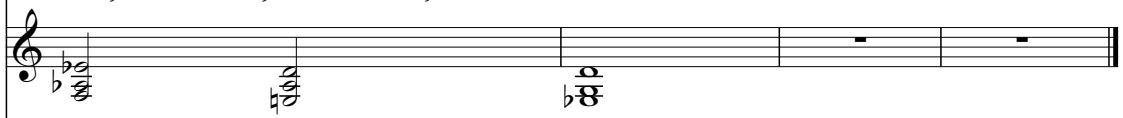
Solo 

Solo 

Harmonica

Gerry Mulligan Quartet - When Sunny Get's Blue

♩ = 92,001396

9

13

17

12

32

39

74

79

83

12

♩ = 85,897736

97

♩ = 80,861877 ♩ = 75,823730 ♩ = 65,762581

2

Horn in F

Gerry Mulligan Quartet - When Sunny Get's Blue

♩ = 92,001396

21

27

27

60

67

19

89

5

4

♩ = 85,897861877 ♩ = 75652362981

Gerry Mulligan Quartet - When Sunny Get's Blue

Percussion

♩ = 92,001396

2

7

12

17

22

27

31

35

39

43

V.S.

Percussion

47

51

55

59

63

67

72

77

82

87

92 Percussion 3

96 = 85,89,80,86,75,87,73,65,76,25,81

6 2

Fretless Electric Bass

Gerry Mulligan Quartet - When Sunny Get's Blue

♩ = 92,001396

V.S.

51

55

60

65

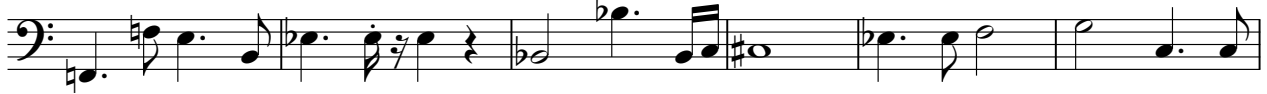

71

76

81

86

91

95

♩ = 85, 89, 78, 68, 61, 87, 5, 8, 23, 73, 0, 6, 2, 5, 8, 1

Gerry Mulligan Quartet - When Sunny Get's Blue

Electric Piano

♩ = 92,001396

V.S.

42

47

60

66

70

76

81

8

93

$\text{♩} = 85, 89, 80, 36, 187, 82, 65, 30, 25, 81$

2

Gerry Mulligan Quartet - When Sunny Get's Blue
Tape Sampler Keyboard [Strings]

♩ = 92,001396

18

25

4

35

16

58

24

88

4

95

♩ = 85,8980,3618775,82673,062581

2

Gerry Mulligan Quartet - When Sunny Get's Blue
Tape Sampler Keyboard [Strings]

♩ = 92,001396

18

18

24

5

5

34

16

16

55

24

84

90

♩ = 85,8807861875,82353062581

5

5

2

2

Gerry Mulligan Quartet - When Sunny Get's Blue

Viola

♩ = 92,001396

26

26 27 28 29 30

31

60

31 32 33 34 35

93

♩ = 85,890,866877 ♩ = 75,823730 ♩ = 65,76

4

93 94 95 96

Gerry Mulligan Quartet - When Sunny Get's Blue

Solo

♩ = 92,001396

2

8

14

19

25

30

36

42

48

54

V.S.

60

66

72

78

84

90

95

♩ = 85, 89, 780, 86, 1875, 82363, 062581

Gerry Mulligan Quartet - When Sunny Get's Blue

Solo

♩ = 92,001396

6

10

15

19

23

27

31

35

38

V.S.

41

44

47

50

54

57

60

63

66

71

75

79

83

87

91

95

97 $\text{♩} = 80,861877$ $\text{♩} = 75,823730$ $\text{♩} = 65,762581$
