

Gerry Rafferty - Baker Street 1

♩ = 125,000000

7

Alto Sax

Tenor Sax

drums

9

Melody

Alto Sax

Tenor Sax

drums

fingered bass

electric piano

acoustic piano

acoustic piano

11

Melody

drums

fingered bass

electric piano

acoustic piano

14

Melody

drums

fingered bass

electric piano

acoustic piano

acoustic piano

17

Melody

drums

fingered bass

electric piano

organ

acoustic piano

acoustic piano

20

Melody

drums

fingered bass

electric piano

organ

acoustic piano

22

Melody

drums

fingered bass

electric piano

organ

acoustic piano

acoustic piano

25

Melody

drums

fingered bass

electric piano

organ

acoustic piano

acoustic piano

28

Melody

drums

fingered bass

electric piano

organ

acoustic piano

31

Melody

drums

fingered bass

electric piano

organ

acoustic piano

acoustic piano

34

Melody

drums

fingered bass

electric piano

organ

acoustic piano

37

Melody

drums

fingered bass

electric piano

organ

acoustic piano

40

Melody

Alto Sax

Tenor Sax

drums

organ

acoustic piano

42

Alto Sax

Tenor Sax

drums

fingered bass

electric piano

organ

acoustic piano

44

Alto Sax

Tenor Sax

drums

fingered bass

electric piano

organ

acoustic piano

46

Alto Sax

Tenor Sax

drums

fingered bass

electric piano

organ

acoustic piano

48

Alto Sax

Tenor Sax

drums

fingered bass

electric piano

organ

acoustic piano

50

Melody

drums

fingered bass

electric piano

organ

52

Melody

drums

fingered bass

electric piano

organ

54

Melody

drums

fingered bass

electric piano

organ

56

Melody
drums
fingered bass
electric piano
organ

58

Melody
drums
fingered bass
electric piano
organ
acoustic piano

60

Melody

drums

fingered bass

electric piano

organ

acoustic piano

62

Melody

drums

fingered bass

electric piano

organ

acoustic piano

64

Melody

drums

fingered bass

electric piano

organ

acoustic piano

66

Melody

drums

fingered bass

electric piano

organ

acoustic piano

68

Melody

drums

fingered bass

electric piano

organ

acoustic piano

70

Melody

drums

fingered bass

electric piano

organ

acoustic piano

73

Melody
drums
fingered bass
electric piano
organ
acoustic piano
acoustic piano

75

Melody
drums
fingered bass
electric piano
organ
acoustic piano

77

Melody

drums

fingered bass

electric piano

organ

acoustic piano

79

Melody

drums

fingered bass

electric piano

organ

acoustic piano

81

Alto Sax

Tenor Sax

drums

fingered bass

electric piano

organ

acoustic piano

83

Alto Sax

Tenor Sax

drums

fingered bass

electric piano

organ

acoustic piano

85

Alto Sax

Tenor Sax

drums

fingered bass

electric piano

organ

acoustic piano

87

Alto Sax

Tenor Sax

drums

fingered bass

electric piano

organ

acoustic piano

89

Alto Sax

Tenor Sax

drums

fingered bass

electric piano

organ

acoustic piano

91

Alto Sax

Tenor Sax

drums

fingered bass

electric piano

organ

acoustic piano

93

Alto Sax

Tenor Sax

drums

fingered bass

electric piano

organ

acoustic piano

95

Alto Sax

Tenor Sax

drums

fingered bass

electric piano

organ

acoustic piano

97

Alto Sax

Tenor Sax

drums

fingered bass

electric piano

organ

acoustic piano

99

Alto Sax

Tenor Sax

drums

fingered bass

electric piano

organ

acoustic piano

101

Alto Sax

Tenor Sax

drums

fingered bass

electric piano

organ

acoustic piano

103

Alto Sax

Tenor Sax

drums

fingerc bass

electric piano

organ

acoustic piano

Detailed description of the musical score: The score is for page 24, starting at measure 103. It features seven staves. The top two staves are for Alto Sax and Tenor Sax, both in treble clef. The drum part is on a standard five-line staff with various rhythmic notations including eighth and sixteenth notes with 'x' marks. The 'fingerc bass' part is in bass clef. The 'electric piano', 'organ', and 'acoustic piano' parts are in treble clef. The key signature is three sharps (F#, C#, G#). Measure 103 shows the saxophones playing a melodic line, the drums playing a steady rhythm, and the piano parts providing harmonic support. Measure 104 continues this pattern. Measure 105 shows the saxophones and electric piano with rests, while the bass and piano parts continue their accompaniment.

Gerry Rafferty - Baker Street 1

Melody

♩ = 125,000000

9

13

16

20

23

27

31

36

38

9

50

53

56

60

63

67

71

76

79

25

Gerry Rafferty - Baker Street 1

Alto Sax

♩ = 125,000000

4

8 **31**

41

44

48 **31**

81

84

88

91

V.S.

2

Alto Sax

95

98

102

Gerry Rafferty - Baker Street 1

Tenor Sax

♩ = 125,000000

3

4

8

31

6

41

3

44

48

31

6

81

3

84

88

3

91

V.S.

2

Tenor Sax

95

98

102

Gerry Rafferty - Baker Street 1

drums

♩ = 125,000000

4

7

10

15

20

25

30

35

40

V.S.

42

45

48

51

54

57

60

63

66

69

72

75

78

81

84

87

90

93

96

99

V.S.

4

drums

102

Percussion

Gerry Rafferty - Baker Street 1

♩ = 125,000000

103

Gerry Rafferty - Baker Street 1

fingered bass

♩ = 125,000000

9

17

26

35

2

43

47

52

57

62

66

V.S.

71

76

81

86

91

95

100

103

electric piano

Gerry Rafferty - Baker Street 1

$\text{♩} = 125,000,000$

9

13

17

21

25

29

33

37

2

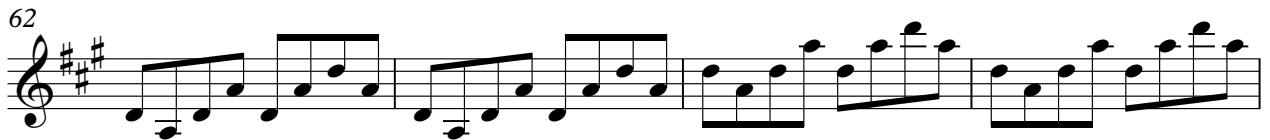
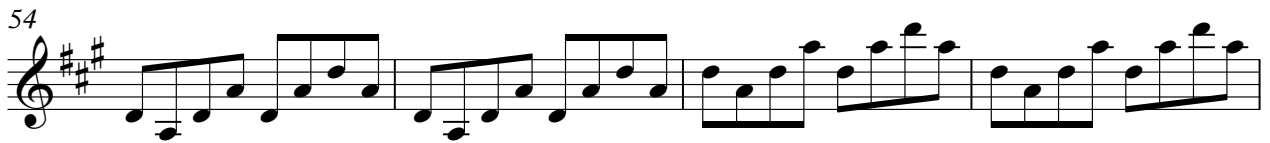

74

78

83

87

91

95

99

102

Gerry Rafferty - Baker Street 1

organ

♩ = 125,000000

17

21

25

29

33

37

41

45

48

V.S.

52

56

60

64

68

72

76

80

84

87

90

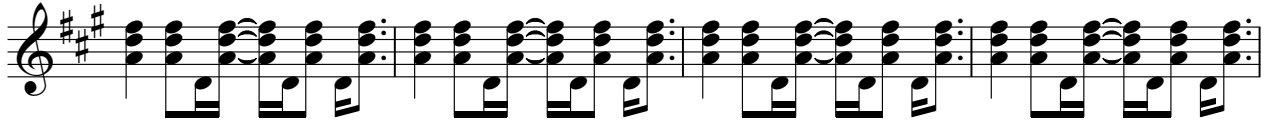

94

97

101

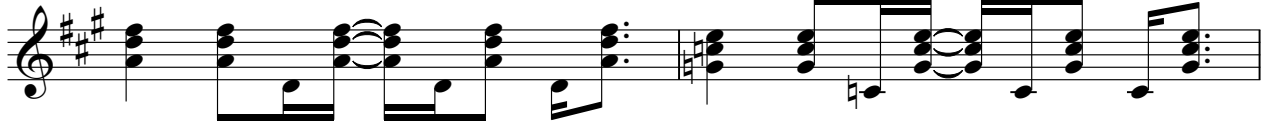

103

acoustic piano

Gerry Rafferty - Baker Street 1

♩ = 125,000000

9

13

17

21

25

7

34

39

32

Gerry Rafferty - Baker Street 1

acoustic piano

♩ = 125,000000

9 3 3

18 3 3

27

31

35

39

43

46

48 8

58

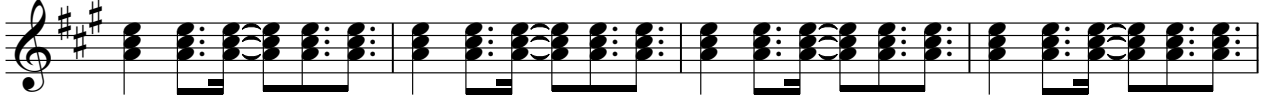

62

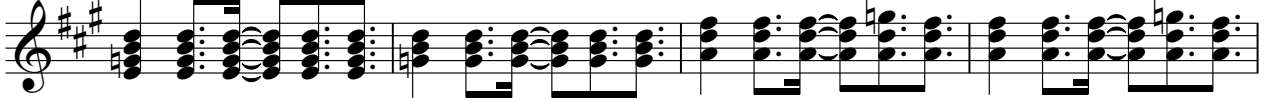

66

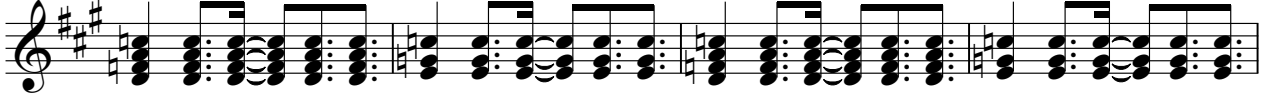

70

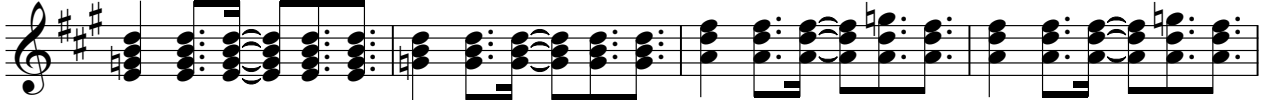

74

78

82

86

89

93

96

100

103

