

# Xtc - Senses Working Over Time

♩ = 131,000076

Percussion

Jazz Guitar

Electric Guitar

Electric Guitar

Electric Guitar

Electric Bass

Quintus

FX 5 (Brightness)

Birdsong

♩ = 131,000076

4

Perc.

J. Gtr.

2

6

Perc. 

J. Gtr. 

FX 5 

8

Perc. 

J. Gtr. 

FX 5 

10

Perc. 

J. Gtr. 

FX 5 

13

Perc. 

J. Gtr. 

E. Bass 

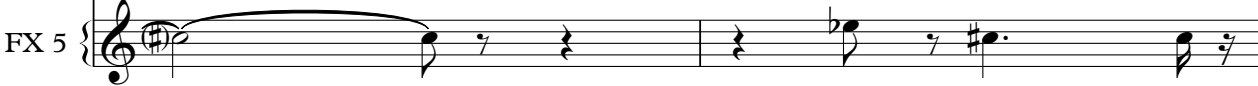
FX 5 

15

Perc. 

J. Gtr. 

E. Bass 

FX 5 

17

Perc. 

J. Gtr. 

E. Bass 

FX 5 

24

26

34

Perc.

E. Gtr.

E. Gtr.

E. Gtr.

E. Bass

FX 5

37

Perc.

E. Gtr.

E. Gtr.

E. Gtr.

E. Bass

Q.

FX 5

40

Perc.

E. Gtr.

E. Gtr.

E. Gtr.

E. Bass

Q.

FX 5

44

Perc.

J. Gtr.

E. Bass

FX 5

46

Perc. 

J. Gtr. 

E. Bass 

48

Perc. 

J. Gtr. 

E. Bass 

FX 5 

50

Perc. 

J. Gtr. 

E. Bass 

FX 5 

52

Perc.

J. Gtr.

E. Bass

FX 5

55

Perc.

J. Gtr.

E. Gtr.

E. Gtr.

E. Bass

FX 5

57

59

Perc.

J. Gtr.

E. Gtr.

E. Gtr.

E. Gtr.

E. Bass

FX 5

Perc.

J. Gtr.

E. Gtr.

E. Gtr.

E. Gtr.

E. Bass

FX 5

66

Perc.

J. Gtr.

E. Gtr.

E. Gtr.

E. Gtr.

E. Bass

FX 5

68

Perc.

J. Gtr.

E. Gtr.

E. Gtr.

E. Gtr.

E. Bass

FX 5

70

Perc.

J. Gtr.

E. Gtr.

E. Gtr.

E. Gtr.

E. Bass

FX 5

73

Perc.

E. Gtr.

E. Gtr.

E. Gtr.

E. Bass

Q.

FX 5

76

79

82

Perc.

E. Gtr.

E. Gtr.

E. Gtr.

E. Bass

Q.

FX 5

86

Perc.

E. Gtr.

E. Gtr.

E. Gtr.

E. Bass

FX 5

88

90

92

94

96

Perc.

E. Gtr.

E. Gtr.

E. Gtr.

E. Bass

FX 5

98

Perc.

E. Gtr.

E. Gtr.

E. Gtr.

E. Bass

Q.

FX 5

100

102

104

106

108

110

112

114

116

118

120

Perc.

J. Gtr.

E. Gtr.

E. Gtr.

E. Gtr.

E. Bass

FX 5

123

Perc.

E. Gtr.

E. Gtr.

E. Gtr.

E. Bass

Q.

FX 5

126

Perc.

E. Gtr.

E. Gtr.

E. Gtr.

E. Bass

Q.

FX 5

130

133

137

141

Perc.

E. Gtr.

E. Gtr.

E. Gtr.

E. Bass

Q.

FX 5

144

Perc.

E. Gtr.

E. Gtr.

E. Gtr.

E. Bass

Q.

FX 5

147

Perc.

E. Gtr.

E. Gtr.

E. Gtr.

E. Bass

FX 5

Bsong.

32

E. Bass

$\text{♩} = 125,000000$   $\text{♩} = 127,000000$

149

FX 5

$\text{♩} = 125,000000$   $\text{♩} = 127,000000$

Bsong.

# Xtc - Senses Working Over Time

## Percussion

♩ = 131,000076

3

7

11

15

18

21

25

29

34

38

V.S.

42

46

49

52

55

58

61

64

68

72

Percussion

76

80

84

87

89

91

93

95

97

99

V.S.

101

103

105

107

109

111

113

116

120

124

Percussion

128

132

136

140

144

146

♩ = 125, 091020000069 ♯ = 117, 2, 000004

3

♩ = 131,000076

4

6

8

10

13

16

18

21

23

25

27

29

46

48

50

52

55

58

60

63

65

67

69

71

**43**

115

117

119

121

**28**

♩ = 125,0000022,000067,000112,000061

**3**

# Xtc - Senses Working Over Time

Electric Guitar

♩ = 131,000076

20

25

30

34

38

41

12

56

60

64

70

V.S.

74

78

81

85

89

93

97

101

105

109

113

118

123

127

131

135

139

143

146

♩ = 125, 00000000069 ♯ = 117,000

Electric Guitar

Xtc - Senses Working Over Time

♩ = 131,000076

20

25

30

33

37

40

42

12

2

Electric Guitar

56

59

62

66

71

75

79

82

86

90

94

98

102

106

110

114

119

124

128

132

136

140

144

146

# Xtc - Senses Working Over Time

Electric Guitar

♩ = 131,000076

20

25

30

34

38

41

19

64

69

74

78

V.S.

82

86

90

94

98

102

106

110

114

119

124

128

132

136

140

144

146

$\text{♩} = 125,000000000069 \neq 117,0000$

# Xtc - Senses Working Over Time

Electric Bass

♩ = 131,000076

**13**

18

22

24

26

28

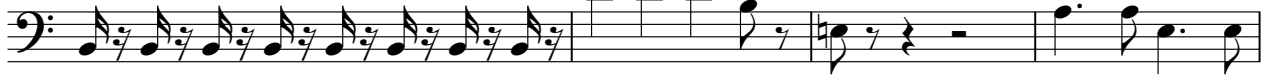

32

37

42

47

V.S.

91

95

99

103

107

111

114

116

118

120

V.S.

124

129

134

139

144

147

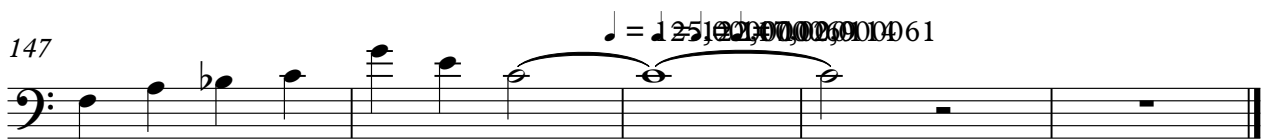

Xtc - Senses Working Over Time

Quintus

♩ = 131,000076

30 4 39 31 75 4 84 10 2 100 9 112 9 125 4 2 136 4 144 2 3

♩ = 125,00000069 = 177,00001

FX 5 (Brightness)

Xtc - Senses Working Over Time

♩ = 131,000076

5

9

15

20

25

30

35

40

3

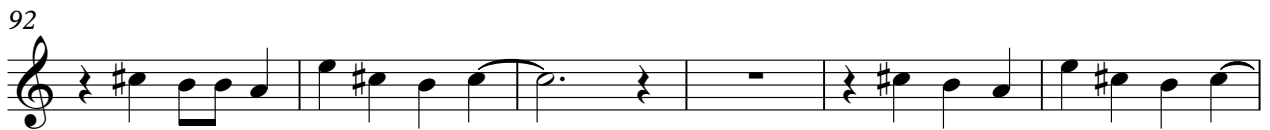

103

2 6

114

118

122

127

132

138

143

147

$\text{♩} = 125, 126, 127, 128, 129, 130, 131, 132, 133, 134, 135, 136, 137, 138, 139, 140, 141, 142, 143, 144, 145, 146, 147, 148, 149, 150, 151, 152, 153, 154, 155, 156, 157, 158, 159, 160, 161$

Birdsong

Xtc - Senses Working Over Time

♩ = 131,000076 **146**

149 ♩ = 125,000000 ♩ = 127,000061 ♩ = 129,000061
