

Gershwin - My Ship

♩ = 80,000000

Solo

Drums

Piano

Guitar

Guitar

Bass

Melody

♩ = 80,000000

Strings

5

Drums

Piano

Guitar

Guitar

Bass

Melody

8

Drums

Piano

Guitar

Guitar

Bass

Melody

11

Drums

Piano

Guitar

Guitar

Bass

Melody

14

Drums

Piano

Guitar

Guitar

Bass

Melody

17

Drums

Piano

Guitar

Guitar

Bass

Melody

Strings

20

Drums

Piano

Guitar

Guitar

Bass

Melody

Strings

23

Drums

Piano

Guitar

Guitar

Bass

Melody

Strings

26

Drums

Piano

Guitar

Guitar

Bass

Melody

Strings

29

Drums

Piano

Guitar

Guitar

Bass

Melody

32

Drums

Piano

Guitar

Guitar

Bass

Melody

35

Drums

Piano

Guitar

Guitar

Bass

Melody

38

Solo

Drums

Piano

Guitar

Guitar

Bass

Melody

41

43

45

48

51

54

57

Drums

Piano

Guitar

Guitar

Bass

Melody

Strings

60

Drums

Piano

Guitar

Guitar

Bass

Melody

Strings

63

Drums

Piano

Guitar

Guitar

Bass

Melody

Strings

66

Drums

Piano

Guitar

Guitar

Bass

Melody

69

Drums

Piano

Guitar

Guitar

Bass

Melody

72

Drums

Piano

Guitar

Guitar

Bass

Melody

75

Drums

Piano

Guitar

Guitar

Bass

Melody

78

Drums

Piano

Guitar

Guitar

Bass

Melody

Strings

Solo

Gershwin - My Ship

♩ = 80,000000

39

43

47

51

54

25

Drums

Gershwin - My Ship

♩ = 80,000000

4/4

5

9

13

16

19

22

25

28

32

V.S.

36

40

43

46

49

52

55

58

61

64

Drums

68

72

75

78

Piano

Gershwin - My Ship

♩ = 80,000000

V.S.

29

33

36

40

45

50

55

61

66

69

73

77

79

Gershwin - My Ship

Guitar

♩ = 80,000000

V.S.

42

46

50

54

58

62

66

70

74

78

Gershwin - My Ship

Guitar

♩ = 80,000000

6

10

14

19

23

27

31

35

38

V.S.

41

3

44

3

47

3

51

3

54

3

57

3

61

3

65

3

68

3

71

3

75

78

Gershwin - My Ship

Bass

♩ = 80,000000

2

8

13

18

23

28

33

38

43

47

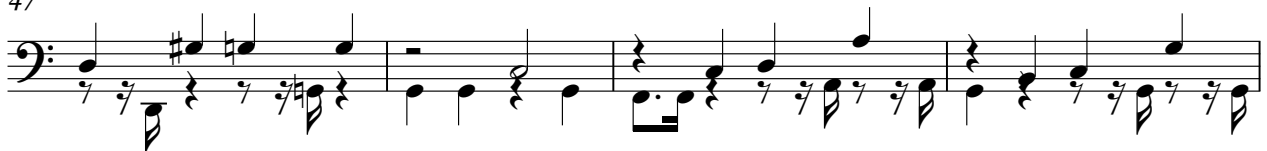

V.S.

51

56

61

66

71

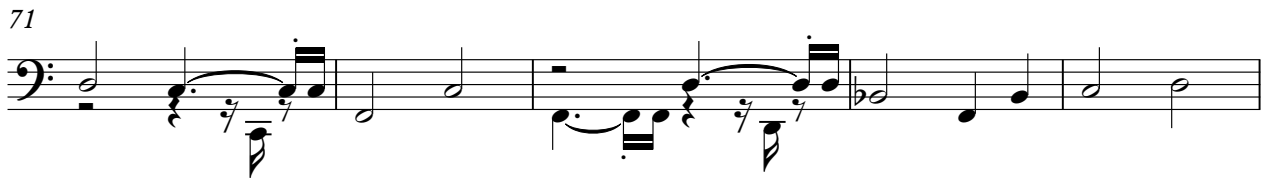

76

Gershwin - My Ship

Melody

$\text{♩} = 80,000000$

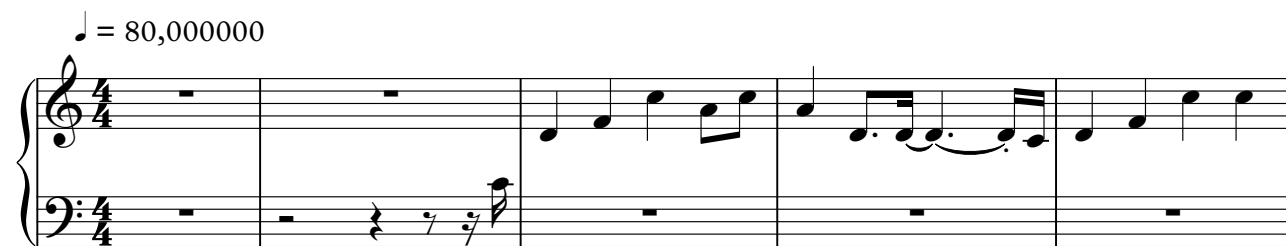

6

11

16

22

27

32

V.S.

2

Melody

38

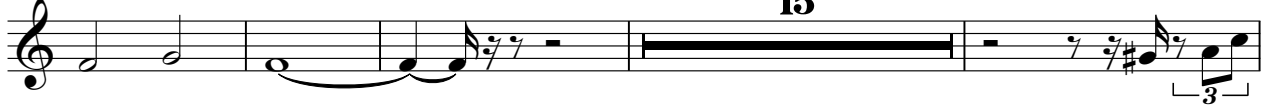

57

63

68

73

76

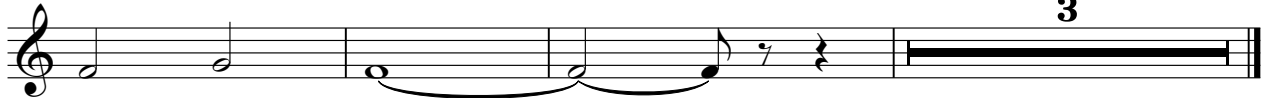

3

Gershwin - My Ship

Strings

♩ = 80,000000

18

24

43

50

57

63
