

Gheorghe Zamfir - Only Love

♩ = 67,993904

Panpipes

Percussion

5-string Fretless Electric Bass

Tape Sampler Keyboard [Strings]

♩ = 67,993904

Viola

Viola

Violoncello

Violoncello

Solo

5

Pan.

Tape Smp. Str

Vla.

Vla.

Solo

(C) 1995 Backbeat Studio
(C) 1995 Backbeat Studio

♩ = 66,9451928268 ♩ = 60,948817 ♩ = 67,993904

9

Pan.

Perc.

E. Bass

Tape Smp. Str

Vla.

Vla.

Solo

13

Pan.

Perc.

E. Bass

Tape Smp. Str

Vla.

Vla.

Solo

17

Pan.

Perc.

E. Bass

Tape Smp. Str

Vla.

Vla.

Solo

♩ = 65,9282688717 ♩ = 67,993904

21

Pan.

Perc.

E. Bass

Tape Smp. Str

Vla.

Vla.

Vc.

Vc.

Solo

3

25

Pan.

Perc.

E. Bass

Tape Smp. Str

Vla.

Vla.

Vc.

Vc.

Solo

$\text{♩} = 65,9260668717 = 67,993904$

$\text{♩} = 65,928268 \quad \text{♩} = 67,993904$

$= 60,868717$

3

41

Pan.

Perc.

E. Bass

Tape Smp. Str

Vla.

Vla.

Vc.

Vc.

Solo

45

Pan.

Perc.

E. Bass

Tape Smp. Str

Vla.

Vla.

Vc.

Vc.

Solo

49 $\text{♩} = 65,9262,688717$

Pan. $\text{♩} = 65,9262,688717$

Perc.

E. Bass

Tape Smp. Str

Vla. $\text{♩} = 65,9262,688717$

Vla.

Vc.

Vc.

Solo

53 $\text{♩} = 67,993904$

Pan. $\text{♩} = 67,993904$

Perc.

E. Bass

Tape Smp. Str

Vla. $\text{♩} = 67,993904$

Vla.

Solo

7
 = 65,9262,688717

57

Pan.

Perc.

E. Bass

Tape Smp. Str

Vla.

Vla.

Solo

61 = 67,993904

Pan.

Perc.

E. Bass

Tape Smp. Str

Vla.

Vla.

Solo

65

Pan.

Perc.

E. Bass

Tape Smp. Str

Vla.

Vla.

Solo

68 $\text{♩} = 66,945160$ $\text{♩} = 60,868717$ $\text{♩} = 67,993904$ $\text{♩} = 66,945160$

Pan.

Perc.

E. Bass

Tape Smp. Str.

Vla.

Vla.

Solo

$\text{♩} = 66,945160$ $\text{♩} = 60,868717$ $\text{♩} = 67,993904$ $\text{♩} = 66,945160$

71 $\text{♩} = 65,928268$ $\text{♩} = 64,941811$ $\text{♩} = 63,054887$ $\text{♩} = 63,749489$ $\text{♩} = 60,944800$ $\text{♩} = 65,928268$ $\text{♩} = 63,749489$

Pan.

Perc.

E. Bass

Tape Smp. Str.

Vla.

Vla.

Solo

$\text{♩} = 65,928268$ $\text{♩} = 64,941811$ $\text{♩} = 63,054887$ $\text{♩} = 63,749489$ $\text{♩} = 60,944800$ $\text{♩} = 65,928268$ $\text{♩} = 63,749489$

Gheorghe Zamfir - Only Love

Panpipes

♩ = 67,993904

2

6

♩ = 65,902,868 17

10

14

18

♩ = 65,902,868 17

23

♩ = 67,993904

28

32

♩ = 65,902,868 17

36

♩ = 67,993904

41

(C)1995 Backbeat Studio
(C)1995 Backbeat Studio

V.S.

2

Panpipes

46

50

♩ = 65,90826897904

55

58

♩ = 65,90826877993904

62

67

♩ = 66,045928268 ♩ = 60,86871'

70

♩ = 67,993904 = 66,90826897904 = 66,90826897904 = 66,90826897904

Gheorghe Zamfir - Only Love

Percussion

♩ = 67,993904 ♩ = 65,92608871993904

9

14

19

23

27

31

35

39

43

47

(C)1995 Backbeat Studio
(C)1995 Backbeat Studio

V.S.

2

♩ = 65,9280286871,993904

51

55

♩ = 65,9280286871,993904

59

63

♩ = 66,945160 ♩ = 65,9280286871

67

♩ = 67,993904 ♩ = 66,945160

70

5-string Fretless Electric Bass Gheorghe Zamfir - Only Love

♩ = 67,993904 ♩ = 66,047120088717 = 67,993904

9

14

19 ♩ = 65,002808817 = 67,993904

24 ♩ = 65,002808817 = 67,993904

29

34 ♩ = 65,002808817 = 67,993904

39

43

47

51 ♩ = 65,002808817 = 67,993904

(C)1995 Backbeat Studio
(C)1995 Backbeat Studio

V.S.

Tape Sampler Keyboard [Strings] Gheorghe Zamfir - Only Love

♩ = 67,993904

2

9

♩ = 66,9450248610,8687193904

16

♩ = 65,9028687767,993904

24

♩ = 65,9028687767,993904

32

♩ = 65,9028687767,993904

40

♩ = 65,9028687767,993904

48

♩ = 65,9028687767,993904

56

♩ = 65,9028687767,993904

V.S.

(C)1995 Backbeat Studio
(C)1995 Backbeat Studio

2

Tape Sampler Keyboard [Strings]

64

69 = 66, 64, 5, 0, 2, 8, 6, 8 17 = 67, 9, 6, 9, 0, 4, 5, 1, 6, 5, 0, 1, 8, 7, 1, 8, 9

Gheorghe Zamfir - Only Love

Viola

♩ = 67,993904

9 ♩ = 66,045018924810,8687993904

16 ♩ = 65,928268717

23 ♩ = 65,928268717 ♩ = 67,9939

29 ♩ = 65,928268717

36 ♩ = 67,993904

41

46

50 ♩ = 65,928268717 ♩ = 67,993904

56 ♩ = 65,928268717 ♩ = 67,993904

(C)1995 Backbeat Studio
(C)1995 Backbeat Studio

V.S.

2

Viola

63

68

Gheorghe Zamfir - Only Love

Viola

♩ = 67,993904

9 ♩ = ~~66,993904~~ 67,993904

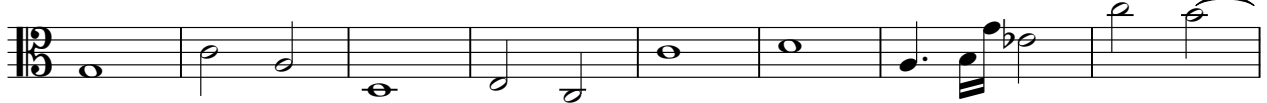

♩ = ~~65,993904~~ 67,993904

24 ♩ = ~~65,993904~~ 67,993904

31 ♩ = ~~65,993904~~ 67,993904

49 ♩ = ~~65,993904~~ 67,993904

55 ♩ = ~~65,993904~~ 67,993904

(C)1995 Backbeat Studio
(C)1995 Backbeat Studio

V.S.

2

Viola

67

67

66,945,00268,8687,993904 = 66,94510

71

71

65,928268649,41900852800

2

Gheorghe Zamfir - Only Love

Solo

♩ = 67,993904

5

8

12

15

18

21

24

27

30

(C) 1995 Backbeat Studio
(C) 1995 Backbeat Studio

V.S.

Solo

♩ = 65,90,8,687 17 67,993904

34

38

41

44

47

50

53

56

60

64

65,90,8,687 17 67,993904

65,90,8,687 17

67,993904

65,90,8,687 17 67,993904

Solo

3

♩ = 66,9461,028268 = 60,868717

67

♩ = 67,993904 ♩ = 66,9461,028268 = 60,868717
