

0.0"  
1.1,00  
ARNALDOMIDIS(16)6381132 - RIBEIRTO PRETO/SP - E-MAIL: arnaldomidis@yahoo.co

♩ = 135,000137

Tenor Saxophone

Percussion

♩ = 135,000137

Kora

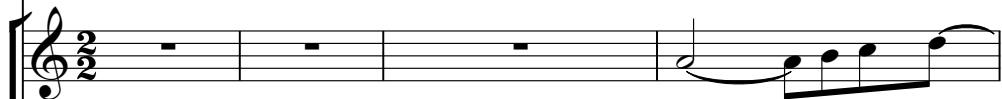

5-string Electric Bass

Synth Strings

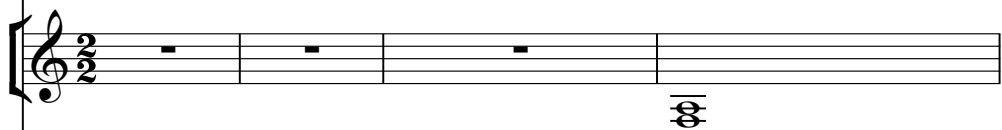

Solo

5  $\text{♩} = 135,000137$

Ten. Sax.

Perc.

Kora  $\text{♩} = 135,000137$

E. Bass

Syn. Str.

Solo

8

Ten. Sax.

Perc.

Kora

E. Bass

Syn. Str.

Solo

11

A. Fl.

Ten. Sax.

Perc.

Kora

E. Bass

Syn. Voice

Syn. Str.

Solo

Quem e que\_es ta Fa zen do\_a mor

13

A. Fl.

Perc.

Kora

E. Bass

Syn. Voice

Syn. Str.

Solo

Solo

Com meu a mor a go ra

15

A. Fl.

Perc.

Kora

E. Bass

Syn. Voice

Sau da de ba te for te\_e O ci u me me de vo

Syn. Str.

Solo

Solo

18

A. Fl.

Perc.

Kora

E. Bass

Syn. Voice

Syn. Str.

Solo

Solo

ra Por

20

A. Fl.

Perc.

Kora

E. Bass

Syn. Voice

que quem Faz a mor me lhor A in da nao a chei

Syn. Str.

Solo

Solo

22

A. Fl.

Perc.

Kora

E. Bass

Syn. Voice

Syn. Str.

Solo

Solo

A cho que por is so Eu me\_a pai xo nei

24

A. Fl.

Perc.

Kora

E. Bass

Syn. Voice

Syn. Str.

Solo

Solo

A in da a mo tanto E fui jo ga do fo ra

27

A. Fl.

Perc.

Kora

E. Bass

Syn. Voice

Syn. Str.

Solo

Se ra que ja e xis te\_al guem

29

A. Fl.

Perc.

Kora

E. Bass

Syn. Voice

Syn. Str.

Solo

Solo

Dor min do\_em nos sa ca ma

31

A. Fl.

Perc.

Kora

E. Bass

Syn. Voice

Syn. Str.

Solo

Solo

E\_o meu a mor sor rin do ju

33

A. Fl.

Perc.

Kora

E. Bass

Syn. Voice

Syn. Str.

Solo

Solo

ra Fin ge\_e diz que a ma

35

A. Fl.

Perc.

Kora

E. Bass

Syn. Voice

Syn. Str.

Solo

Solo

Eu sei que vai fa zer tam bem

37

A. Fl.

Perc.

Kora

E. Bass

Syn. Voice

Syn. Str.

Solo

Solo

O mal que ja me fez E se co nhe co

39

A. Fl.

Perc.

Kora

E. Bass

Syn. Voice

Syn. Str.

Solo

Solo

bem A sua es tu pi dez O meu a mor es ta

41

A. Fl.

Perc.

Kora

E. Bass

Syn. Voice

Syn. Str.

Vla.

Solo

Solo

Men tin do ou tra vez Quem se

44

A. Fl.

Perc.

J. Gtr.

J. Gtr.

Kora

E. Bass

Syn. Voice

Syn. Str.

Vla.

Solo

Solo

ra A pro xi ma vi ti ma\_a go

46

A. Fl.

Perc.

J. Gtr.

J. Gtr.

Kora

E. Bass

Syn. Voice

Syn. Str.

Vla.

Solo

Solo

ra O que fez co mi go\_um di

48

A. Fl.

Perc.

J. Gtr.

J. Gtr.

Kora

E. Bass

Syn. Voice

Syn. Str.

Vla.

Solo

a Vai fa zer de no vo\_eu Sei que nao de mo

50

A. Fl.

Perc.

J. Gtr.

J. Gtr.

Kora

E. Bass

Syn. Voice

Syn. Str.

Vla.

Solo

Solo

ra

Quem se

52

A. Fl.

Perc.

J. Gtr.

J. Gtr.

Kora

E. Bass

Syn. Voice

ra A pro xi ma vi ti ma\_a go

Syn. Str.

Vla.

Solo

Solo

54

A. Fl.

Perc.

J. Gtr.

J. Gtr.

Kora

E. Bass

Syn. Voice

Syn. Str.

Vla.

Solo

Solo

ra O que fez co mi go\_um di

3

56

A. Fl.

Perc.

J. Gtr.

J. Gtr.

Kora

E. Bass

Syn. Voice

a Vai fa zer de no vo\_eu Sei que nao de mo

Syn. Str.

Vla.

Solo

58

A. Fl.

Ten. Sax.

Perc.

J. Gtr.

J. Gtr.

Kora

E. Bass

Syn. Voice

Syn. Str.

Vla.

Solo

Solo

ra

Com

60

A. Fl.

Perc.

Kora

E. Bass

Syn. Voice

quem es ta o\_a mor Que e ra meu a es sa ho

Syn. Str.

Solo

62

A. Fl.

Perc.

J. Gtr.

Kora

E. Bass

Syn. Voice

ra Se que esta co memoran

Syn. Str.

Solo

Solo

65

A. Fl.

Perc.

Kora

E. Bass

Syn. Voice

Syn. Str.

Solo

Solo

do Porque eu em bo ra Fa

68

A. Fl.

Perc.

Kora

E. Bass

Syn. Voice

zen do\_a mor em ou tra ca ma So pra se mos trar

Syn. Str.

Solo

Solo

70

A. Fl.

Perc.

Kora

E. Bass

Syn. Voice

Mas es se ou tro\_a mor Tambem nao vai du rar E actro cardenovo

Syn. Str.

Solo

Solo

73

A. Fl.

Perc.

Kora

E. Bass

Syn. Voice

Syn. Str.

Vla.

Solo

Solo

Vaico me mo rar Quem se

76

A. Fl.

Perc.

J. Gtr.

J. Gtr.

Kora

E. Bass

Syn. Voice

Syn. Str.

Vla.

Solo

Solo

ra A pro xi ma vi ti ma\_a go

78

A. Fl.

Perc.

J. Gtr.

J. Gtr.

Kora

E. Bass

Syn. Voice

Syn. Str.

Vla.

Solo

Solo

ra O que fez co mi go\_um di

80

A. Fl.

Perc.

J. Gtr.

J. Gtr.

Kora

E. Bass

Syn. Voice

Syn. Str.

Vla.

Solo

a Vai fa zer de no vo\_eu Sei que nao de mo

82

A. Fl.

Perc.

J. Gtr.

J. Gtr.

Kora

E. Bass

Syn. Voice

Syn. Str.

Vla.

Solo

Solo

ra Quem se

84

A. Fl.

Perc.

J. Gtr.

J. Gtr.

Kora

E. Bass

Syn. Voice

Syn. Str.

Vla.

Solo

Solo

ra A pro xi ma vi ti ma\_a go

86

A. Fl.

Perc.

J. Gtr.

J. Gtr.

Kora

E. Bass

Syn. Voice

Syn. Str.

Vla.

Solo

Solo

ra O que fez co mi go\_um di

3

88

A. Fl.

Perc.

J. Gtr.

J. Gtr.

Kora

E. Bass

Syn. Voice

a Vai fa zer de no vo\_eu Sei que nao de mo

Syn. Str.

Vla.

Solo

90

A. Fl.

Perc.

J. Gtr.

J. Gtr.

Kora

E. Bass

Syn. Voice

Syn. Str.

Vla.

Solo

Solo

ra

Quem se

92

A. Fl.

Perc.

J. Gtr.

J. Gtr.

Kora

E. Bass

Syn. Voice

Syn. Str.

Vla.

Solo

Solo

ra A pro xi ma vi ti ma\_a go

94

A. Fl.

Perc.

J. Gtr.

J. Gtr.

Kora

E. Bass

Syn. Voice

Syn. Str.

Vla.

Solo

Solo

ra O que fez co mi go\_um di

96

A. Fl.

Perc.

J. Gtr.

J. Gtr.

Kora

E. Bass

Syn. Voice

Syn. Str.

Vla.

Solo

a Vai fa zer de no vo\_eu Sei que nao de mo

98

A. Fl.

Perc.

J. Gtr.

J. Gtr.

Kora

E. Bass

Syn. Voice

Syn. Str.

Vla.

Solo

Solo

ra

Quem se

100

A. Fl.

Perc.

J. Gtr.

J. Gtr.

Kora

E. Bass

Syn. Voice

Syn. Str.

Vla.

Solo

Solo

ra A pro xi ma vi ti ma\_a go

102

A. Fl.

Perc.

J. Gtr.

J. Gtr.

Kora

E. Bass

Syn. Voice

Syn. Str.

Vla.

Solo

Solo

ra O que fez co mi go\_um di

3

104

A. Fl.

Perc.

J. Gtr.

J. Gtr.

Kora

E. Bass

Syn. Voice

a Vai fa zer de no vo\_eu Sei que nao de mo

Syn. Str.

Vla.

Solo

106

A. Fl.

Perc.

J. Gtr.

J. Gtr.

Kora

E. Bass

Syn. Voice

Syn. Str.

Vla.

Solo

Solo

ra

Quem se

108

A. Fl.

Ten. Sax.

Perc.

Kora

E. Bass

Syn. Voice

Syn. Str.

Solo

ra

111

Ten. Sax.

Perc.

Kora

E. Bass

Syn. Str.

Solo

114

Ten. Sax.

Perc.

Kora

E. Bass

Syn. Str.

Solo

Solo

# Alto Flute

♩ = 135,000137      ♩ = 135,000137

**6**      **4**

13

17

21

25

29

33

37

41

46

V.S.

95

99

103

106

# Tenor Saxophone

♩ = 135,000137

**3**

♩ = 135,000137

7

12

**15** **31**

60

**48**

110

113

# Percussion

♩ = 135,000137

2

7 ♩ = 135,000137

12

18

23

27

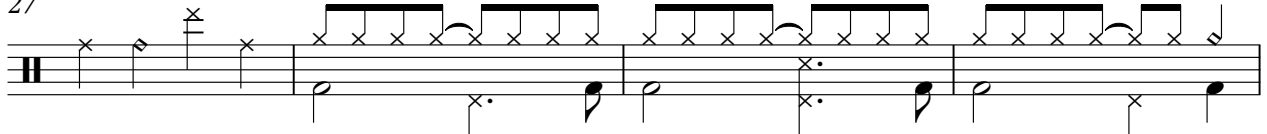

31

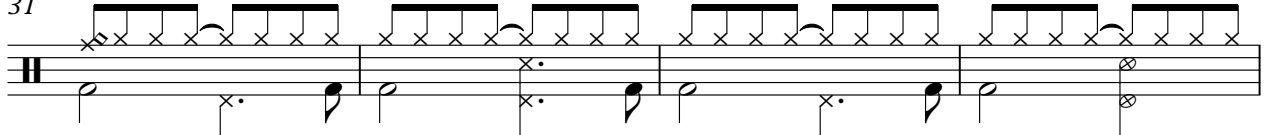

35

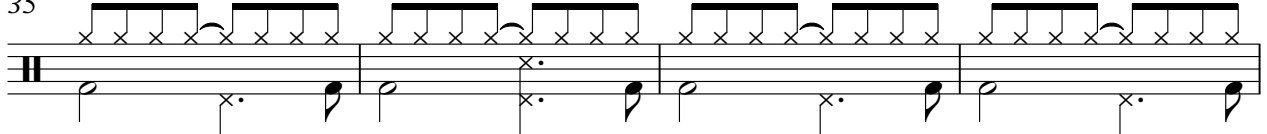

39

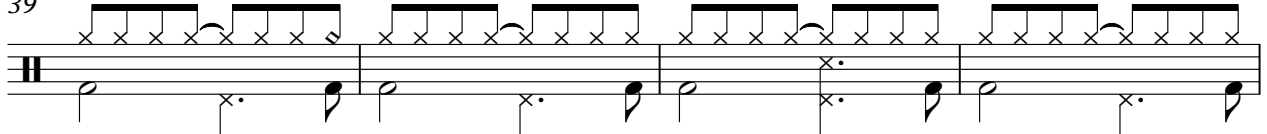

43

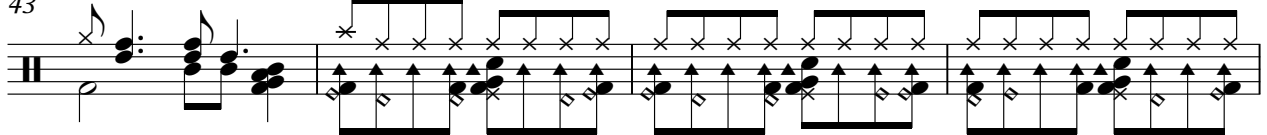

V.S.

Percussion

47

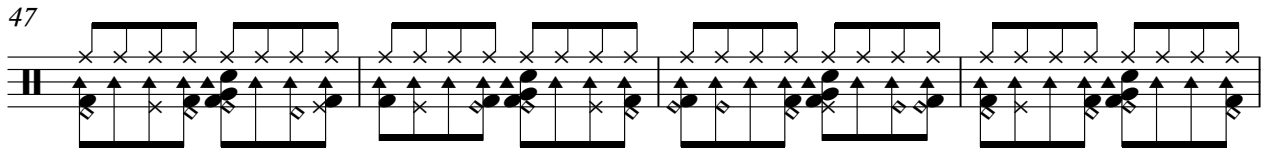

51

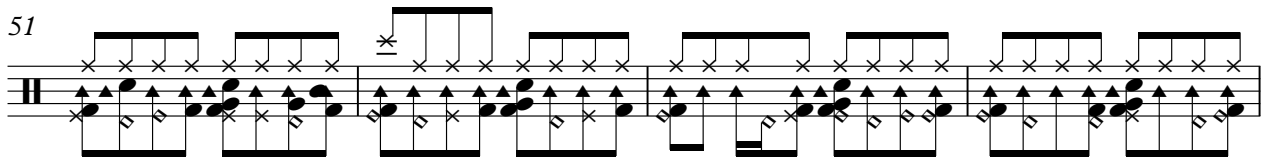

55

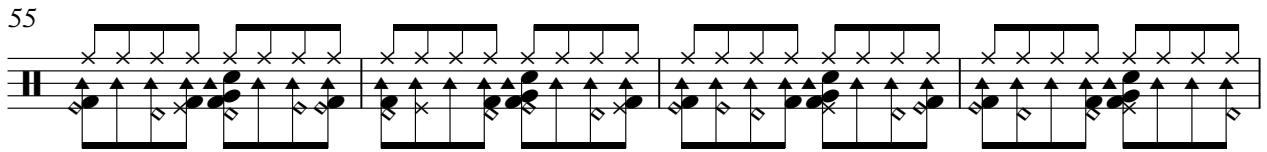

59

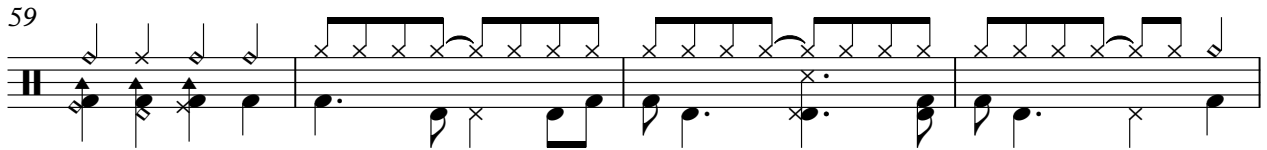

63

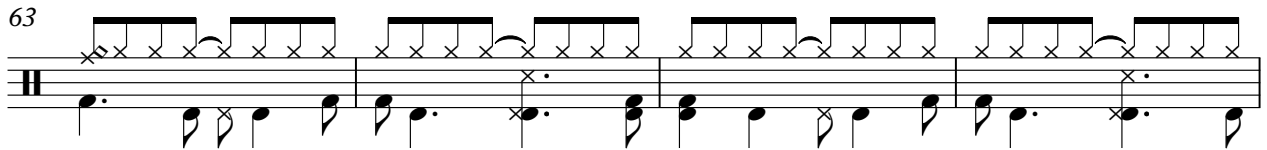

67

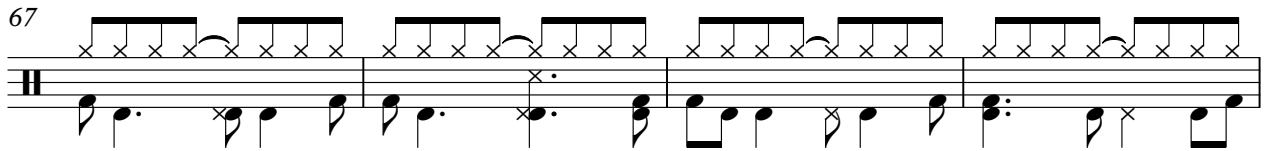

71

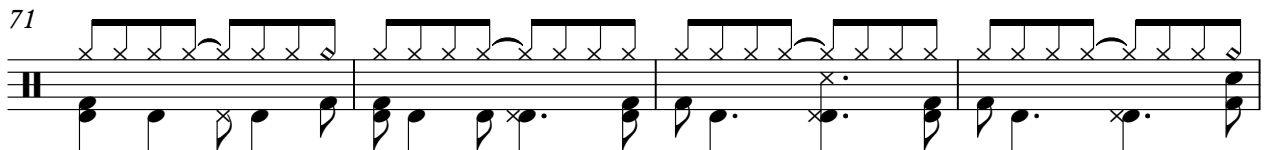

75

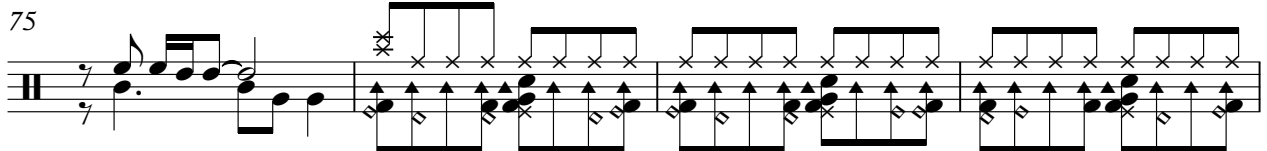

79

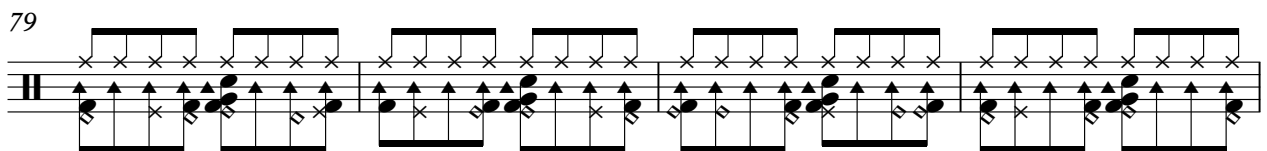

83

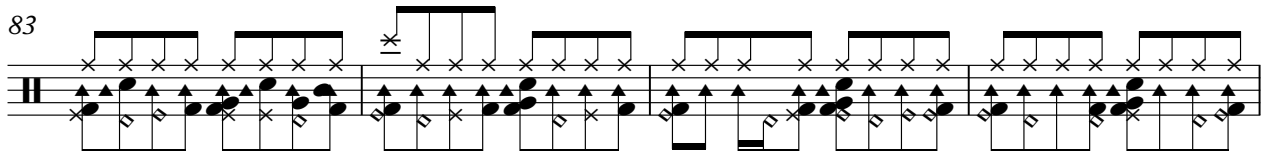

87

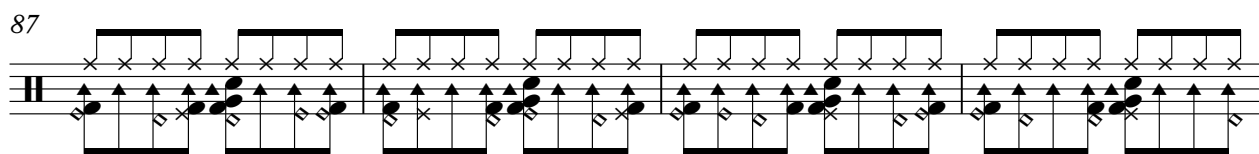

91

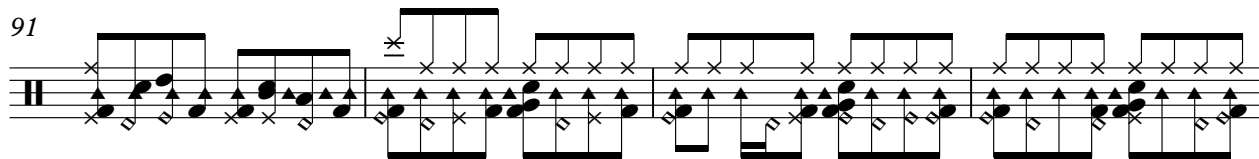

95

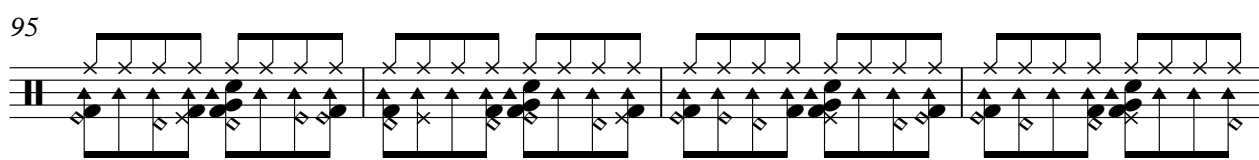

99

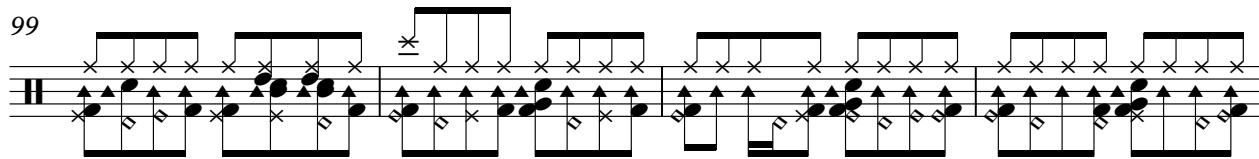

103

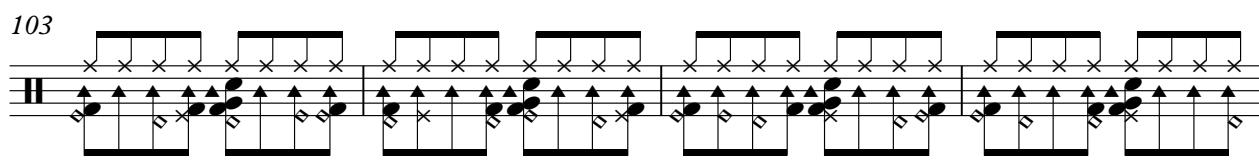

107

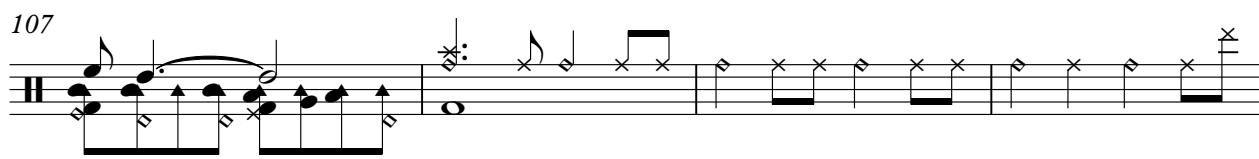

111

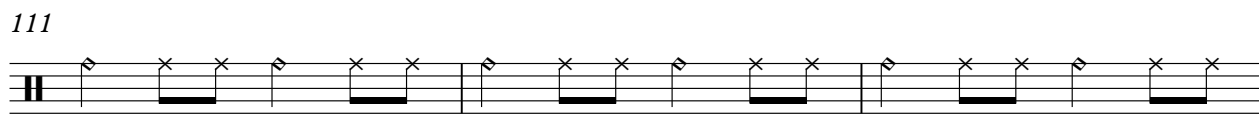

114

# Jazz Guitar

♩ = 135,000137                      ♩ = 135,000137

**6**    **20**

**27**                      **17**

**46**

**49**

**52**

**55**

**58**                      **3**                      **13**

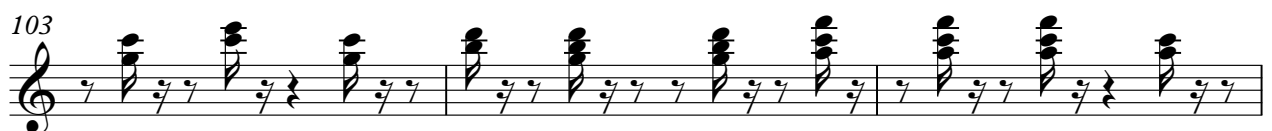
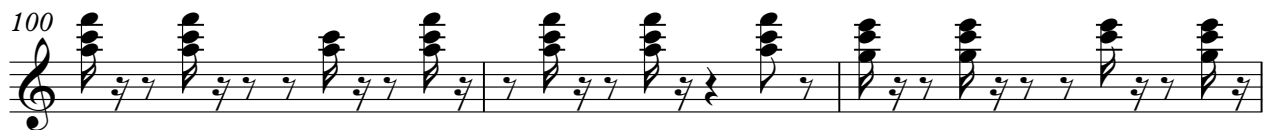
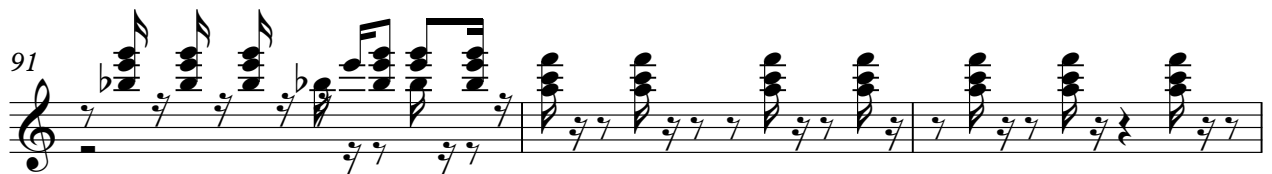
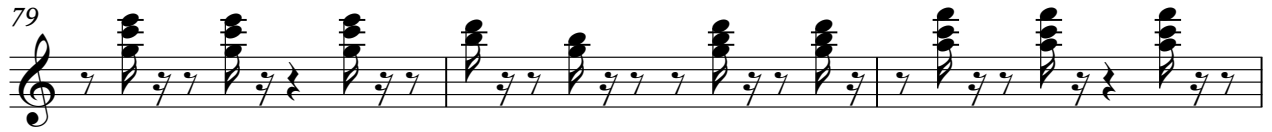

Jazz Guitar

106

10

# Jazz Guitar

♩ = 135,000137                      ♩ = 135,000137

6    20

27    17

46

49    3

51    b

53    3

56

58    17

76

79

82

84

87

90

92

95

98

100

103

3

106

10

# Kora

♩ = 135,000137

3

7 ♩ = 135,000137

12

16

20

24

27

31

35

39

V.S.

43

46

49

52

55

58

62

66

70

74

77

80

83

86

89

92

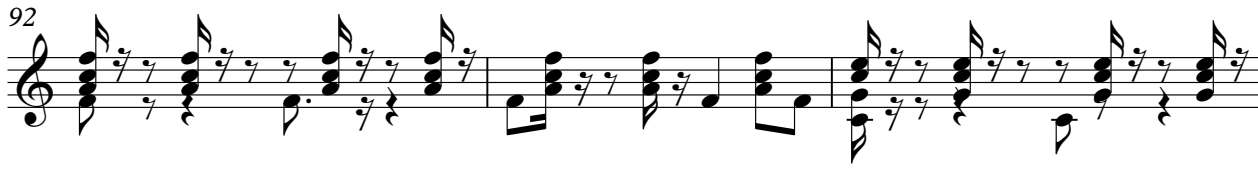

95

98

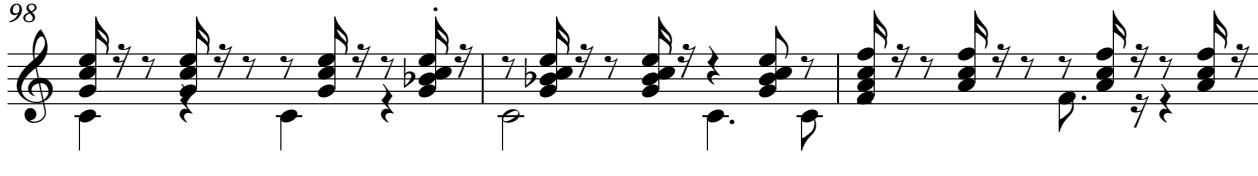

101

104

V.S.

107

111

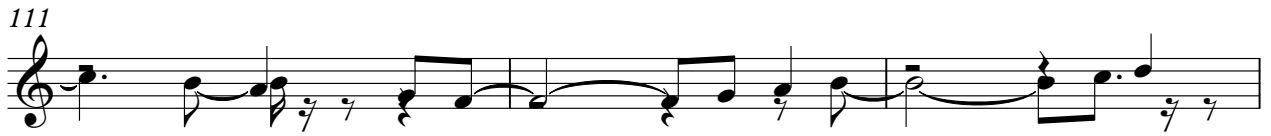

114

# 5-string Electric Bass

♩ = 135,000137

♩ = 135,000137

10

16

21

27

34

40

46

51

55

V.S.

60

67

72

77

81

85

90

94

99

103

107

112

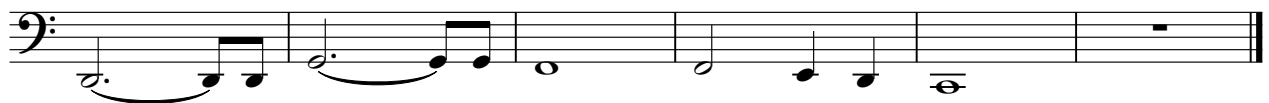

63

Se que a terra do Porfim bo ra Fa z e m o n t r a a m a r a r

70

M a s t r o \_ a m i d a m a d u r a f a c t o r o V a i m o r a r Q u e m s e r a A

77

pro xi ma vi ti ma\_a go ra O que fez co mi go\_um di

80

a Vai fa zer de no vo\_eu Sei que nao de mo ra Quem se

84

ra A pro xi ma vi ti ma\_a go ra

87

O que fez co mi go\_um di a Vai fa zer de no vo\_eu Sei que nao de mo

90

ra Quem se ra A pro xi ma vi ti ma\_a go

94

ra O que fez co mi go\_um di a Vai fa zer de no

97

vo\_eu Sei que nao de mo ra Quem se ra A

101

pro xi ma vi ti ma\_a go ra O que fez co mi go\_um di

104

106

# Synth Strings

♩ = 135,000137

♩ = 135,000137

3

10

17

25

33

41

49

58

66

74

V.S.

2

Synth Strings

82

91

100

109

# Viola

♩ = 135,000137

♩ = 135,000137

**6**

**20**

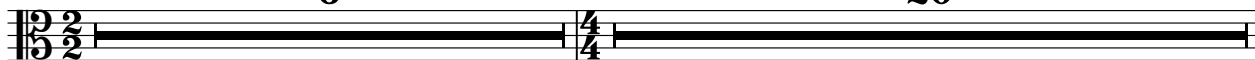

27

**16**

49

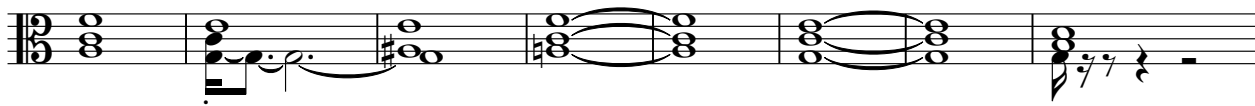

57

**16**

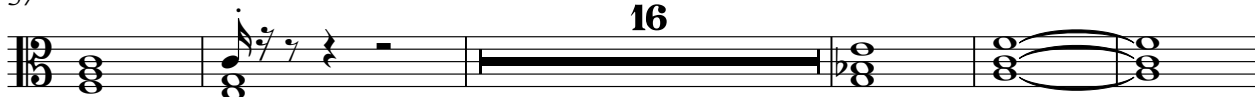

78

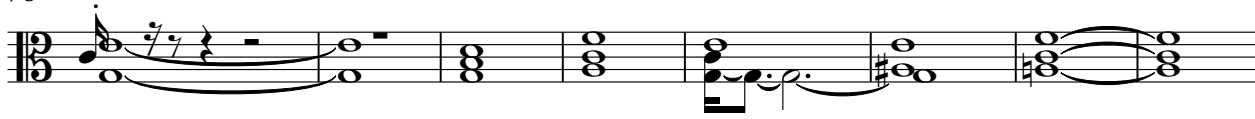

86

94

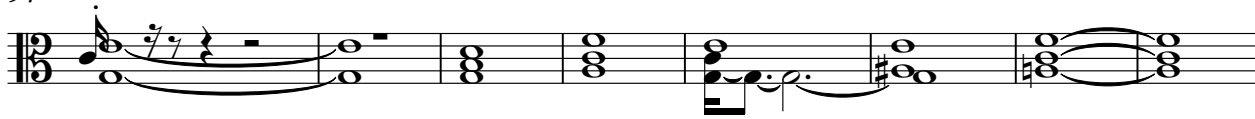

102

**11**

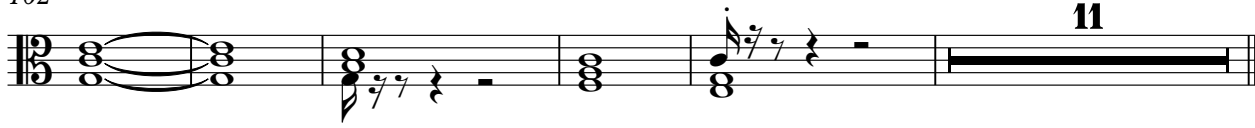

Solo

♩ = 135,000137

3

8

13

21

27

33

40

45

49

53

V.S.

57

61

69

75

79

83

87

91

95

99

103

107

112

Solo

♩ = 135,000137      ♩ = 135,000137

63

67

71

77

84

92

99

107
