

Gian e Giovane - Roupa de Lua de Mel 2

♩ = 160,000000

Baroque Trumpet
Percussion
Jazz Guitar
Jazz Guitar
Kora
Electric Bass
Soprano
Synth Voice
♩ = 160,000000
Viola

7

Bar. Tpt.
Perc.
J. Gtr.
J. Gtr.
Kora
E. Bass
S.
Syn. Voice
Vla.

12

Bar. Tpt.
Perc.
J. Gtr.
J. Gtr.
Kora
E. Bass
S.
Syn. Voice
Vla.

17

Perc.
J. Gtr.
Kora
E. Bass
Band.
Tape Smp. Str

22

Perc.

J. Gtr.

Kora

E. Bass

Band.

Syn. Voice

Tape Smp. Str

27

Bar. Tpt.

Perc.

J. Gtr.

J. Gtr.

Kora

E. Bass

Band.

Band.

Syn. Voice

Tape Smp. Str

32

Bar. Tpt.

Perc.

J. Gtr.

J. Gtr.

Kora

E. Bass

Band.

Syn. Voice

Tape Smp. Str

37

Bar. Tpt.

Perc.

J. Gtr.

Kora

E. Bass

Band.

Syn. Voice

Tape Smp. Str

42

47

52

Bar. Tpt.

Perc.

J. Gtr.

Kora

E. Bass

Band.

Band.

Syn. Voice

Tape Smp. Str.

57

Bar. Tpt.

Perc.

J. Gtr.

Kora

E. Bass

Band.

Band.

Syn. Voice

Tape Smp. Str.

Vla.

62

Bar. Tpt.

Perc.

J. Gtr.

Kora

E. Bass

Band

Syn. Voice

Tape Smp. Str

Vla.

67

Bar. Tpt.

Perc.

J. Gtr.

Kora

E. Bass

Band

Syn. Voice

Tape Smp. Str

Vla.

72

Perc.

J. Gtr.

Kora

E. Bass

Band.

Syn. Voice

Tape Smp. Str

Vla.

77

Perc.

J. Gtr.

Kora

E. Bass

Band.

Band.

Syn. Voice

Tape Smp. Str

Vla.

82

Perc.

J. Gtr.

Kora

E. Bass

Band.

Band.

Syn. Voice

Tape Smp. Str

87

Perc.

J. Gtr.

Kora

E. Bass

Band.

Band.

Syn. Voice

Tape Smp. Str

92

Perc.

J. Gtr.

J. Gtr.

Kora

E. Bass

Band.

Band.

Syn. Voice

Tape Smp. Str

97

Bar. Tpt.

Perc.

J. Gtr.

Kora

E. Bass

Band.

Band.

Syn. Voice

Tape Smp. Str

102

Bar. Tpt.
Perc.
J. Gtr.
Kora
E. Bass
Band.
Syn. Voice
Tape Smp. Str

107

Bar. Tpt.
Perc.
J. Gtr.
J. Gtr.
Kora
E. Bass
Band.
Syn. Voice
Tape Smp. Str
Vla.

112

Bar. Tpt.
Perc.
J. Gtr.
J. Gtr.
Kora
E. Bass
Band.
Syn. Voice
Tape Smp. Str
Vla.

117

Bar. Tpt.
Perc.
J. Gtr.
Kora
E. Bass
Band.
Syn. Voice
Tape Smp. Str
Vla.

122

Bar. Tpt.
Perc.
J. Gtr.
Kora
E. Bass
Band.
Syn. Voice
Tape Smp. Str
Vla.

127

Bar. Tpt.
Perc.
J. Gtr.
Kora
E. Bass
Band.
Syn. Voice
Tape Smp. Str
Vla.

132

Bar. Tpt.

Perc.

J. Gtr.

Kora

E. Bass

Band.

Syn. Voice

Tape Smp. Str

Vla.

137

Perc.

J. Gtr.

Kora

E. Bass

Band.

Syn. Voice

Tape Smp. Str

142

Bar. Tpt.
Perc.
J. Gtr.
J. Gtr.
Kora
E. Bass
S.
Band.
Syn. Voice
Vla.

147

Bar. Tpt.
Perc.
J. Gtr.
J. Gtr.
Kora
E. Bass
S.
Band.
Syn. Voice
Vla.

152

Bar. Tpt.

Perc.

J. Gtr.

J. Gtr.

Kora

E. Bass

S.

Band.

Syn. Voice

Tape Smp. Str

Vla.

157

Bar. Tpt.

Perc.

J. Gtr.

Kora

E. Bass

Band.

Syn. Voice

Tape Smp. Str

162

Bar. Tpt.
Perc.
J. Gtr.
Kora
E. Bass
Band.
Syn. Voice
Tape Smp. Str

167

Bar. Tpt.
Perc.
J. Gtr.
Kora
E. Bass
Band.
Syn. Voice
Tape Smp. Str

172

Bar. Tpt.
Perc.
J. Gtr.
Kora
E. Bass
Band.
Syn. Voice
Tape Smp. Str

176

Bar. Tpt.
Perc.
J. Gtr.
Kora
E. Bass
Band.
Syn. Voice
Tape Smp. Str

181

Perc.

J. Gtr.

Kora

E. Bass

Band.

Syn. Voice

Tape Smp. Str

188

Bar. Tpt.

Perc.

J. Gtr.

Kora

E. Bass

S.

Band.

Syn. Voice

Tape Smp. Str

Vla.

Baroque Trumpet Gian e Giovane - Roupa de Lua de Mel 2

$\text{♩} = 160,000000$

3 2

11 2 14

31 4

41 5 4 2

57 3 2

67 30

103

112 4 2 3

126

131 10

Baroque Trumpet

145

2

2

154

6

2

167

3

176

10

189

Gian e Giovane - Roupa de Lua de Mel 2

Percussion

♩ = 160,000000

1/4 - 3/4

7

12

17

22

27

32

37

42

47

V.S.

Percussion

52

57

62

67

72

77

82

87

92

97

Percussion

102

107

112

117

122

127

132

137

142

147

V.S.

152

157

162

167

172

177

182

189

♩ = 160,000000

♩ = 160,000000

10

30

49

111

148

153

Gian e Giovane - Roupa de Lua de Mel 2

Kora

♩ = 160,000000

7

12

17

22

27

32

37

42

47

V.S.

102

152

157

162

167

172

177

182

189

Electric Bass Gian e Giovane - Roupa de Lua de Mel 2

♩ = 160,000000

11

21

31

40

50

60

70

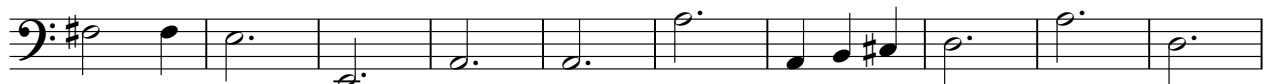

80

90

V.S.

Soprano

Gian e Giovane - Roupa de Lua de Mel 2

♩ = 160,000000

11

125

142

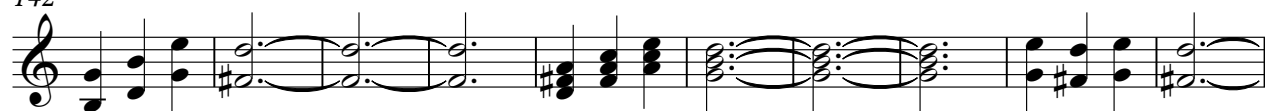

152

31

188

Bandoneon

Gian e Giovane - Roupa de Lua de Mel 2

♩ = 160,000000

27 5

38

45

7 7

57

66

75

3

84

103

112

120

129

138

147

157

166

174

182

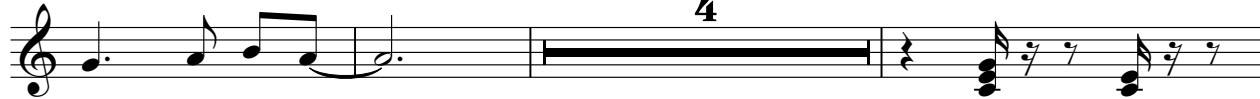

189

Bandoneon

Gian e Giovane - Roupa de Lua de Mel 2

♩ = 160,000000

19

25

34

50

81

89

96

12

25

2

92

Synth Voice

Gian e Giovane - Roupa de Lua de Mel 2

♩ = 160,000000

11

26

33

40

46

52

59

65

74

V.S.

82

88

95

100

104

110

116

122

128

134

139

149

158

164

170

176

182

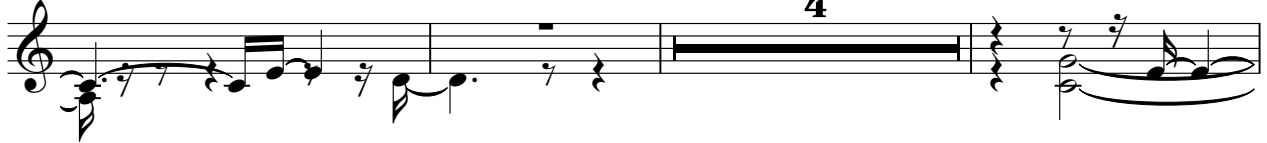

189

Gian e Giovane - Roupa de Lua de Mel 2
Tape Sampler Keyboard [Strings]

♩ = 160,000000

15

24

34

43

52

61

71

80

V.S.

Tape Sampler Keyboard [Strings]

89

99

108

117

127

136

157

167

176

184

189

Gian e Giovane - Roupa de Lua de Mel 2

Viola

♩ = 160,000000

