

Gian e Giovane - Taca de Pranto Tonelada de Paixao

0.0"
1.1.00
Gian e Giovani Tasa de Pranto

♩ = 107,999916

The musical score is arranged in a system with the following parts from top to bottom:

The tempo is marked as ♩ = 107,999916. The score is credited to Joderson and AlexFone.

4

Perc. E. Gtr. E. Gtr. E. Gtr. E. Bass Vla. Vla. Solo Solo Solo Solo

0xx41 667 1585 Curitiba

6

Perc.

E. Gtr.

E. Gtr.

E. Gtr.

E. Bass

Vla.

Vla.

Solo

Solo

Solo

Solo

E mail joderson@brturbo.com ou joderson@ig.com.br

8

Site

: <http://www.joderson.hpg.com.br>

10

14

17

19

Perc.

E. Gtr.

E. Bass

Tape Smp. Str.

Solo

Solo

21

Perc.

E. Gtr.

E. Bass

Tape Smp. Str.

Solo

Solo

24

27

29

Perc.

E. Gtr.

E. Gtr.

E. Gtr.

E. Bass

Tape Smp. Str.

Vla.

Solo

31

Perc.

E. Gtr.

E. Gtr.

E. Gtr.

E. Bass

Tape Smp. Str.

Vla.

Solo

33

Perc. E. Gtr. E. Gtr. E. Gtr. E. Bass

Tape Smp. Str. Vla. Solo

3

34

Perc. E. Gtr. E. Gtr. E. Gtr. E. Bass

Tape Smp. Str. Vla. Solo

3

36

Perc.

E. Gtr.

E. Gtr.

E. Gtr.

E. Bass

Tape Smp. Str

Vla.

Solo

38

Perc.

E. Gtr.

E. Gtr.

E. Gtr.

E. Bass

Tape Smp. Str

Vla.

Solo

40

Perc.

E. Gtr.

E. Gtr.

E. Gtr.

E. Bass

Tape Smp. Str.

Vla.

Solo

42

Perc.

E. Gtr.

E. Gtr.

E. Gtr.

E. Bass

Tape Smp. Str.

Vla.

Solo

43

Perc.

E. Gtr.

E. Gtr.

E. Gtr.

E. Bass

Tape Smp. Str

Vla.

Solo

Solo

Solo

45

Perc.

E. Gtr.

E. Gtr.

E. Gtr.

E. Bass

Vla.

Solo

Solo

Solo

47

Perc.

E. Gtr.

E. Gtr.

E. Gtr.

E. Bass

Vla.

Solo

Solo

Solo

49

Perc.

E. Gtr.

E. Gtr.

E. Gtr.

E. Bass

Vla.

Solo

Solo

Solo

51

54

58

Perc.

E. Bass

Solo

Solo

60

Perc.

E. Gtr.

E. Bass

Tape Smp. Str.

Solo

Solo

62

Perc.

E. Gtr.

E. Bass

Tape Smp. Str.

Solo

Solo

65

Perc.

E. Gtr.

E. Bass

Tape Smp. Str.

Solo

Solo

68

Perc.

E. Gtr.

E. Bass

Tape Smp. Str.

Solo

Solo

70

72

74

76

78

Perc.

E. Gtr.

E. Gtr.

E. Gtr.

E. Bass

Tape Smp. Str.

Vla.

Solo

80

Perc.

E. Gtr.

E. Gtr.

E. Gtr.

E. Bass

Vla.

Solo

82

84

86

Perc.

E. Gtr.

E. Gtr.

E. Gtr.

E. Bass

Vla.

Solo

Solo

Solo

88

Perc.

E. Gtr.

E. Gtr.

E. Gtr.

E. Bass

Vla.

Solo

Solo

Solo

92

94

96 25

Perc.

J. Gtr.

E. Gtr.

E. Gtr.

E. Bass

Band.

Vla.

98

Perc.

J. Gtr.

E. Gtr.

E. Gtr.

E. Bass

Band.

Vla.

100

102

105

107

109

111

113

115

117

119

121

123

Perc.

J. Gtr.

E. Bass

Vla.

Solo

125

Perc.

J. Gtr.

E. Bass

Band.

Vla.

Solo

127

Perc.

J. Gtr.

E. Bass

Band.

Vla.

Solo

129

Perc. J. Gtr. E. Bass Vla. Solo

131

Perc. J. Gtr. E. Bass Vla. Solo

133

Perc. J. Gtr. E. Gtr. E. Bass Band. Vla. Solo

135

Perc.

J. Gtr.

E. Gtr.

E. Bass

Band.

Vla.

137

Perc.

J. Gtr.

E. Gtr.

E. Gtr.

E. Bass

Band.

Vla.

139

Perc.

J. Gtr.

E. Gtr.

E. Gtr.

E. Bass

Band.

Vla.

141

Perc.

J. Gtr.

E. Gtr.

E. Gtr.

E. Bass

Band.

Vla.

143

146

148

150

152

Perc.

J. Gtr.

E. Bass

Band.

Vla.

Solo

154

Perc.

J. Gtr.

E. Bass

Band.

Vla.

Solo

156

Perc. J. Gtr. E. Bass Band. Vla. Solo

158

Perc. J. Gtr. E. Bass Band. Vla. Solo

160

Perc. J. Gtr. E. Bass Band. Vla. Solo

162

Perc. J. Gtr. E. Bass Vla. Solo

164

Perc. J. Gtr. E. Bass Vla. Solo

166

Perc. J. Gtr. E. Bass Band. Vla. Solo

168

170

172

174

176

178

180

Perc. J. Gtr. E. Bass Vla. Solo

182

Perc. J. Gtr. E. Bass Vla. Solo

184

Perc. J. Gtr. E. Bass Band. Vla. Solo

186

Perc.

J. Gtr.

E. Bass

Vla.

Solo

188

Perc.

J. Gtr.

E. Bass

Vla.

Solo

190

Perc.

J. Gtr.

E. Bass

Vla.

Solo

192

194

Gian e Giovane - Taca de Pranto Tonelada de Paixao

Percussion

♩ = 107,999916

6

11

16

21

26

30

33

36

39

V.S.

Percussion

42

45

50

55

60

65

70

74

77

80

Percussion

83

86

90

94

96

98

100

103

105

107

V.S.

109

111

113

115

117

119

121

123

125

127

129

131

133

135

137

139

141

144

146

148

V.S.

170

172

174

176

178

180

182

184

186

188

V.S.

190

192

194

191

Gian e Giovane - Taca de Pranto Tonelada de Paixao

Electric Guitar

♩ = 107,999916

V.S.

79

82

85

88

91

93

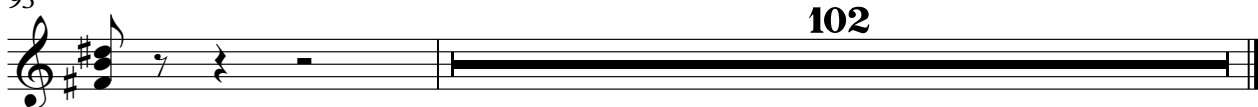

102

70

74

78

82

86

90

93

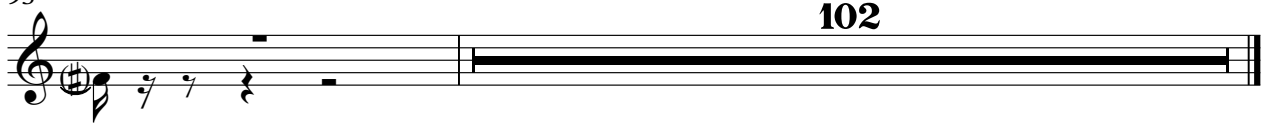

102

Gian e Giovane - Taca de Pranto Tonelada de Paixao

Electric Guitar

♩ = 107,999916

2

5

7

9

11 17

30

32

34

36

38

V.S.

76

78

80

82

84

86

88

90

92

93

102

Gian e Giovane - Taca de Pranto Tonelada de Paixao
5-string Electric Bass

♩ = 107,999916

2

6

10

15

20

26

31

35

39

43

V.S.

47

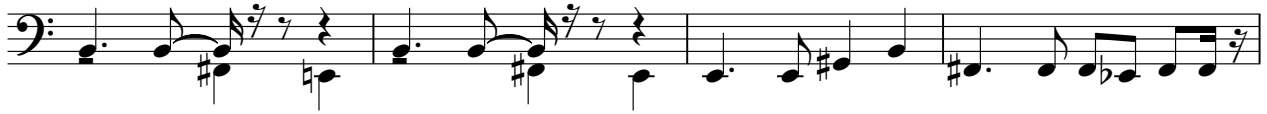

51

56

61

67

72

76

80

84

88

92

97

102

107

111

115

120

125

130

134

V.S.

139

144

148

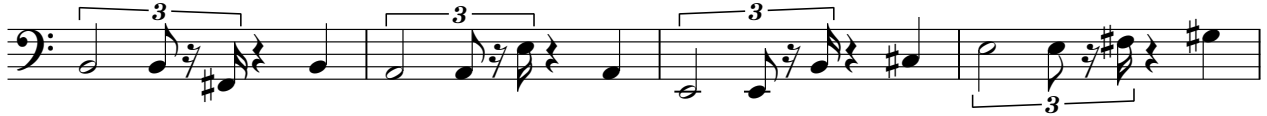

152

156

161

166

171

175

180

5-string Electric Bass

185

189

192

Bandoneon

Gian e Giovane - Taca de Pranto Tonelada de Paixao

♩ = 107,999916

94

98

107

113

119

135

140

149

156

160

2

Bandoneon

175

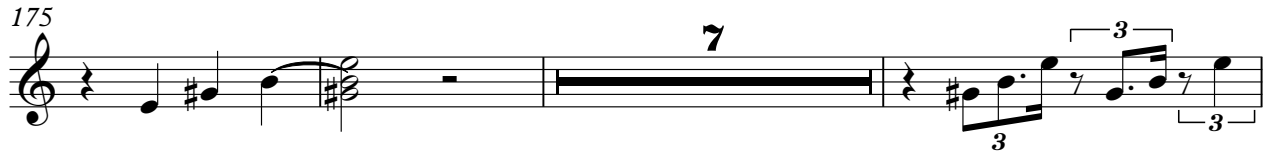

7

3

3

185

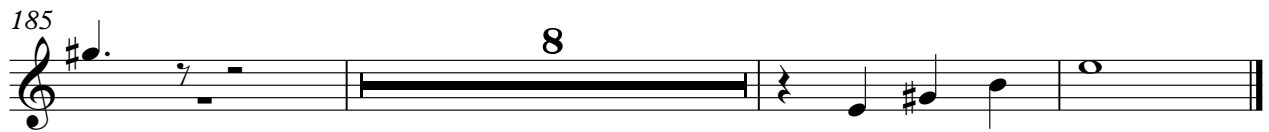

8

Gian e Giovane - Taca de Pranto Tonelada de Paixao
Tape Sampler Keyboard [Strings]

♩ = 107,999916

18

25

30

33

35

38

41

43

16

61

70

78

Gian e Giovane - Taca de Pranto Tonelada de Paixao

Viola

♩ = 107,999916

2

8

16

28

30

33

3

36

3

40

44

50

16

2

70 *Viola*

72

75

78

81

84

89

93

102

Gian e Giovane - Taca de Pranto Tonelada de Paixao

Viola

♩ = 107,999916

2

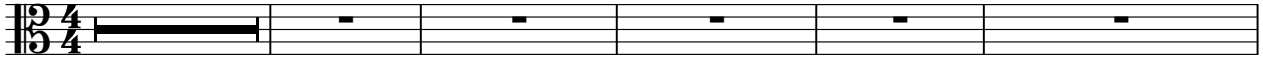

Joderson Alex41

Violão E

joderson@ig.com.br

8

85

Site <http://www.joderson.hpg.com.br>

99

108

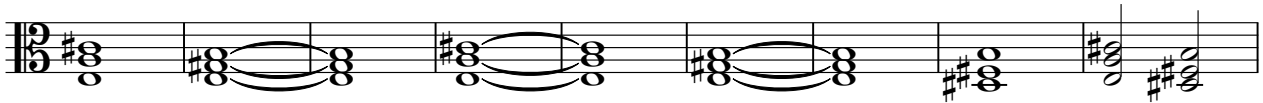

117

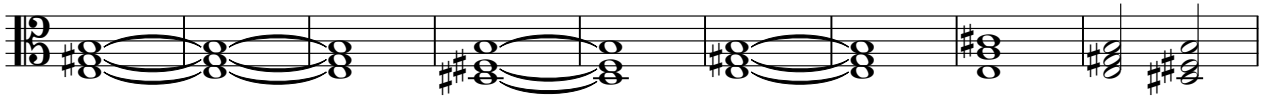

126

135

144

153

162

V.S.

2

Viola

170

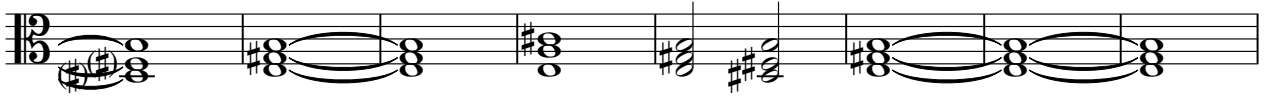

178

187

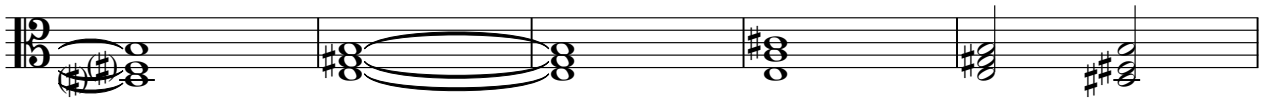

192

Gian e Giovane - Taca de Pranto Tonelada de Paixao

Solo

♩ = 107,999916

6

10 **32**

45

50

54 **32**

89

93 **102**

Gian e Giovane - Taca de Pranto Tonelada de Paixao

Solo

♩ = 107,999916

2

8

14

18

21

27

31

35

38

41

V.S.

86

91

Solo

Gian e Giovane - Taca de Pranto Tonelada de Paixao

♩ = 107,999916

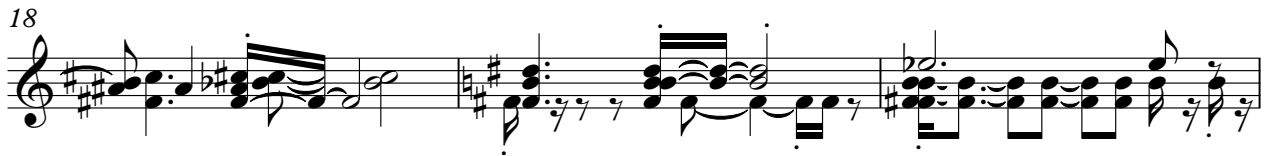

25

53

58

60

63

66

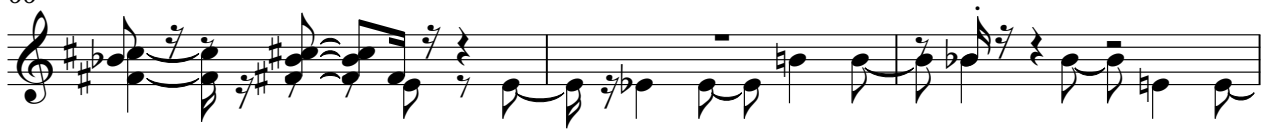

69

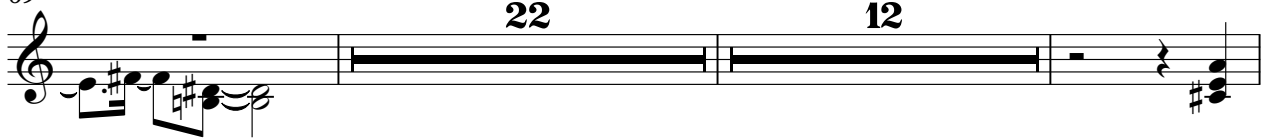

105

112

119

125

132

10

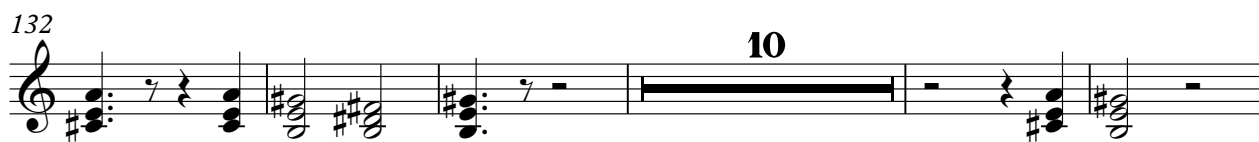

147

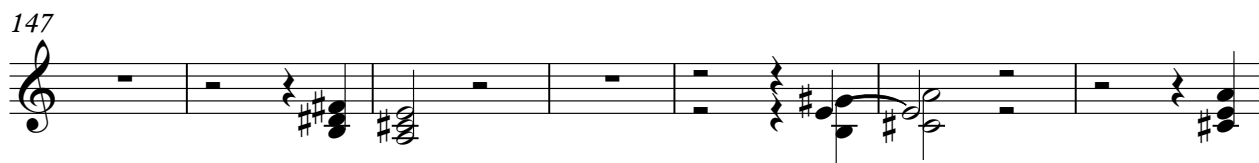

154

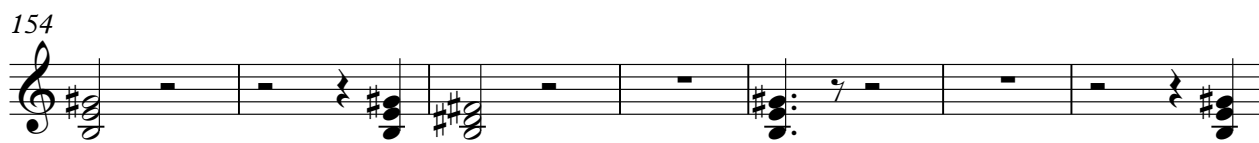

161

167

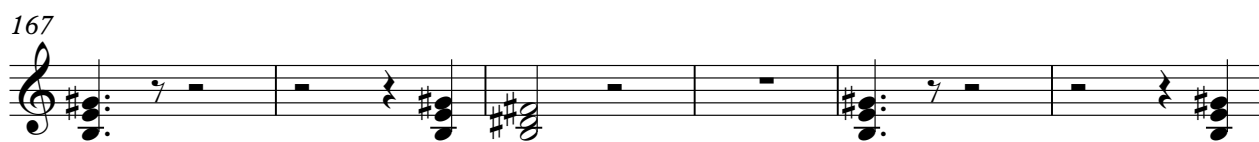

173

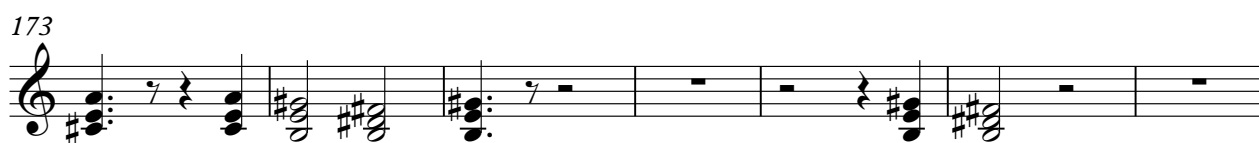

180

186

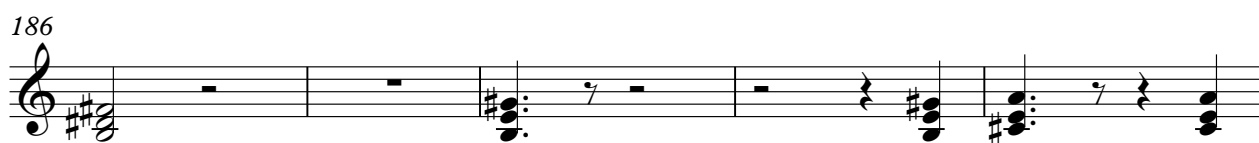

191

Gian e Giovane - Taca de Pranto Tonelada de Paixao

Solo

♩ = 107,999916

6

10 **32**

44

48

52 **32**

86

90

93 **102**
