

Xzibit - Chris

♩ = 96,000000

6

1

2

♩ = 96,000000

3

4

crazyb2002@yahoo.com

5

4

6

1

2

3

4

crazyb2002@yahoo.com

5

5

7

6

1

2

crazyb2002@yahoo.com

5

9

6

1

2

3

4

5

crazyb2002@yahoo.com

11

6

1

2

4

5

crazyb2002@yahoo.com

13

6

1

2

3

4

5

crazyb2002@yahoo.com

15

6

1

2

4

5

crazyb2002@yahoo.com

17

6

8

1

2

7

3

4

crazyb2002@yahoo.com

5

5

19

6

8

1

2

7

crazyb2002@yahoo.com

5

5

21

6

8

1

2

7

3

4

crazyb2002@yahoo.com

5

23

6

1

2

crazyb2002@yahoo.com

5

25

6

1

2

3

4

5

crazyb2002@yahoo.com

27

6

1

2

3

4

5

crazyb2002@yahoo.com

29

6

8

1

2

7

3

4

crazyb2002@yahoo.com

5

5

31

6

8

1

2

7

crazyb2002@yahoo.com

5

5

33

6

8

1

2

7

3

4

5

crazyb2002@yahoo.com

35

6

1

2

5

crazyb2002@yahoo.com

37

6

1

2

3

4

5

crazyb2002@yahoo.com

39

6

1

2

5

crazyb2002@yahoo.com

41

6

8

1

2

7

3

4

crazyb2002@yahoo.com

5

5

43

6

8

1

2

7

crazyb2002@yahoo.com

5

45

crazyb2002@yahoo.com

47

crazyb2002@yahoo.com

49

6

1

2

3

4

5

crazyb2002@yahoo.com

51

6

1

2

4

5

crazyb2002@yahoo.com

53

6

8

1

2

7

3

4

crazyb2002@yahoo.com

5

5

Double bar line

55

6

8

1

2

7

crazyb2002@yahoo.com

5

5

57

6

8

1

2

7

3

4

crazyb2002@yahoo.com

5

59

6

1

2

crazyb2002@yahoo.com

5

61

6 1 2 3 4 5

crazyb2002@yahoo.com

63

6 1 2

crazyb2002@yahoo.com

65

6 8 1 2 7 3 4 5

This block contains the musical notation for measures 65 and 66. It features seven staves: a guitar staff (6) with a capo on the 6th fret and 'x' marks above notes; a vocal line (8) with a treble clef; a bass line (1) with a bass clef; a piano accompaniment (2) with a treble clef and a key signature of one sharp; a second vocal line (7) with a treble clef; a third bass line (3) with a bass clef; and a fourth bass line (4) with a bass clef. A fifth system includes a piano accompaniment (5) with a treble clef and a bass line (5) with a bass clef. The watermark 'crazyb2002@yahoo.com' is visible on the left side of the page.

67

6 8 1 2 7 3 4 5

This block contains the musical notation for measures 67 and 68, continuing the same arrangement as the previous block. It features seven staves: a guitar staff (6) with a capo on the 6th fret and 'x' marks above notes; a vocal line (8) with a treble clef; a bass line (1) with a bass clef; a piano accompaniment (2) with a treble clef and a key signature of one sharp; a second vocal line (7) with a treble clef; a third bass line (3) with a bass clef; and a fourth bass line (4) with a bass clef. A fifth system includes a piano accompaniment (5) with a treble clef and a bass line (5) with a bass clef. The watermark 'crazyb2002@yahoo.com' is visible on the left side of the page.

69

6 8 1 2 7 3 4

crazyb2002@yahoo.com

5

71

6 1 2

crazyb2002@yahoo.com

5

73

6

1

2

3

4

5

crazyb2002@yahoo.com

75

6

1

2

3

4

5

crazyb2002@yahoo.com

77

6

8

1

2

7

3

4

crazyb2002@yahoo.com

5

5

79

6

8

1

2

7

crazyb2002@yahoo.com

5

5

81

6

8

1

2

7

3

4

5

crazyb2002@yahoo.com

83

6

1

2

5

crazyb2002@yahoo.com

85

6

1

2

3

4

crazyb2002@yahoo.com

5

5

87

6

1

2

crazyb2002@yahoo.com

89

6

8

1

2

7

3

4

crazyb2002@yahoo.com

5

91

6

8

1

2

7

crazyb2002@yahoo.com

3

4

93

crazyb2002@yahoo.com

95

crazyb2002@yahoo.com

97

6

8

1

2

7

3

4

5

crazyb2002@yahoo.com

99

6

1

2

5

crazyb2002@yahoo.com

101

6

1

2

3

4

5

crazyb2002@yahoo.com

103

6

1

2

3

4

5

crazyb2002@yahoo.com

105

6

1

2

3

4

crazyb2002@yahoo.com

5

♩ = 96,000000

6

9

12

15

18

21

24

27

30

V.S.

33

36

39

42

45

48

51

54

57

60

63

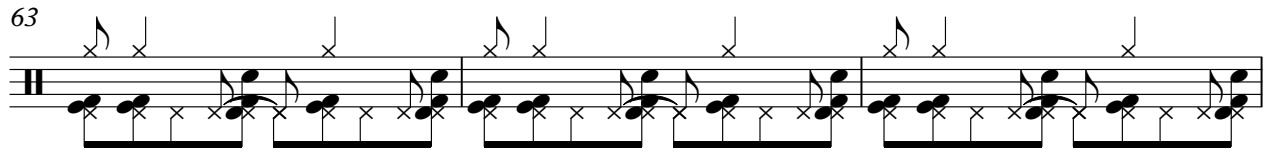

66

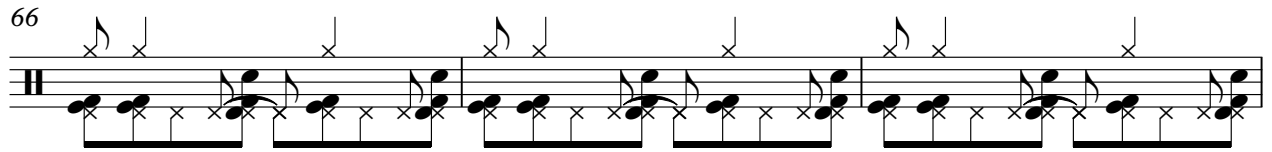

69

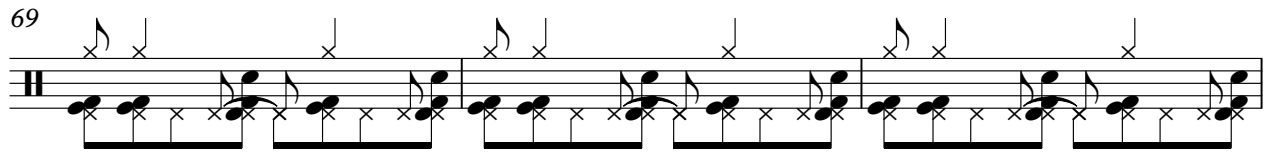

72

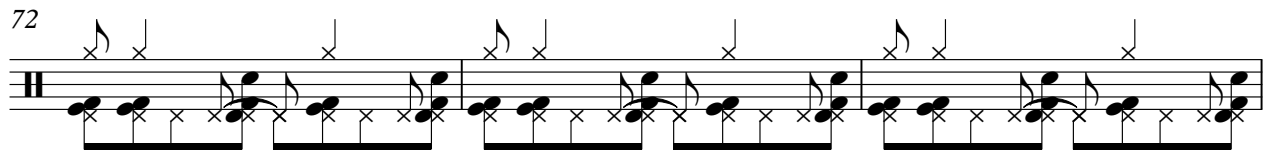

75

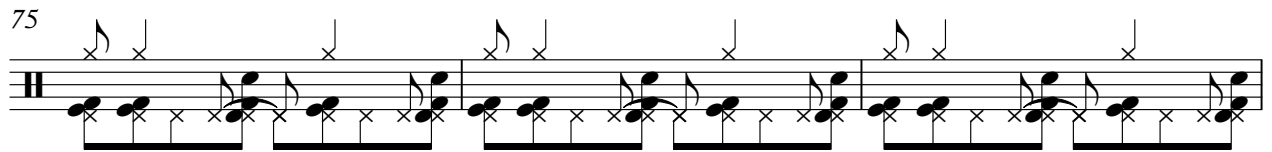

78

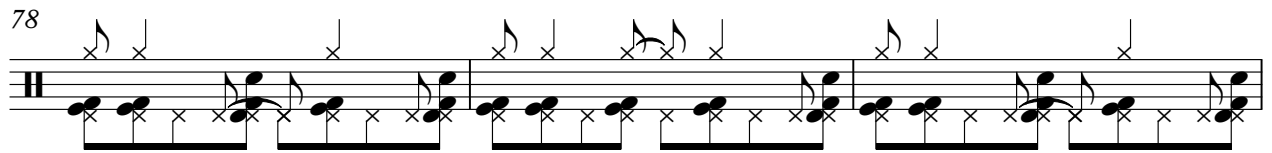

81

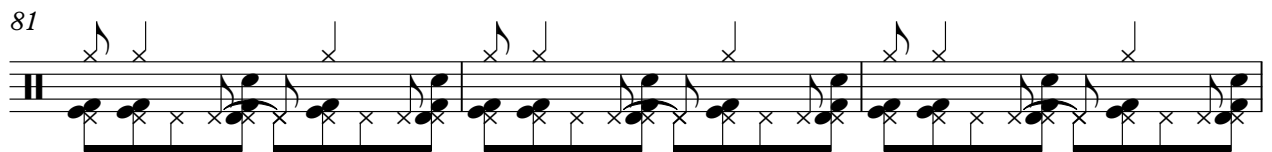

84

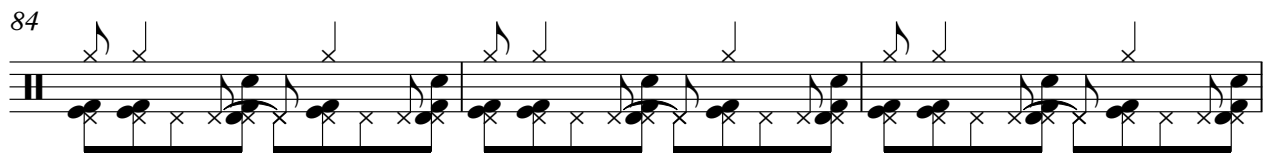

87

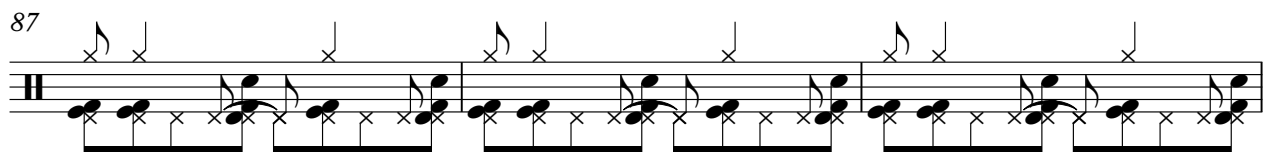

90

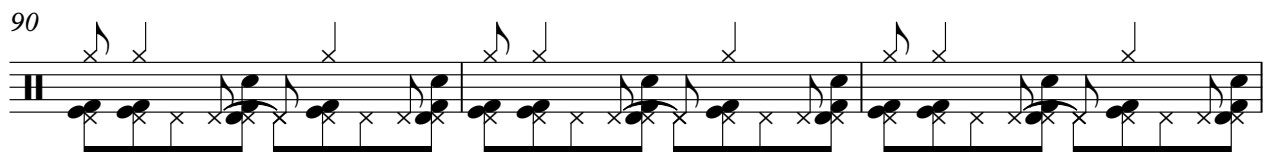

V.S.

93

96

99

102

104

Xzibit - Chris

8

♩ = 96,000000

16

21

32

43

54

65

70

81

92

96

9

42

46

50

54

58

62

66

70

74

78

82

86

90

94

98

102

104

37

41

45

49

53

57

61

65

69

73

77

81

85

89

93

97

101

104

Xzibit - Chris

7

♩ = 96,000000

16

21

32

43

54

65

70

81

92

96

9

♩ = 96,000000

9

3 2

15

2

22

2 2

29

2 2

35

2

42

2 2

49

2

55

2 2

62

2 2

2

3

69

75

82

89

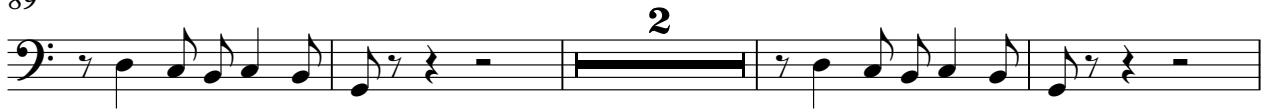

95

102

Xzibit - Chris

4

♩ = 96,000000

9

3 2

9

2

15

2 2

22

2 2

29

2

35

2 2

42

2 2

49

2

55

2 2

62

2 2

2

4

69

75

82

89

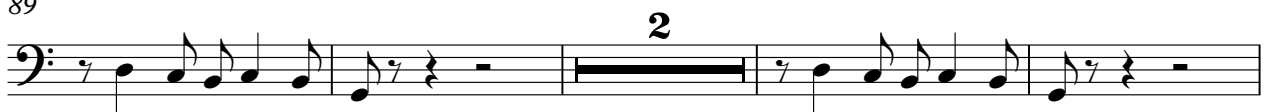

95

102

♩ = 96,000000

5

9

13

17

21

25

29

33

37

V.S.

41

45

49

53

57

61

65

69

73

77

81

85

89

93

97

101

104

♩ = 96,000000

2

5

69

2

75

2

2

82

2

2

89

2

95

2

2

102

2