

0.0"
1.1,00
Um, dois, trks - Gian e Giovani

♩ = 172,999908

5

6

8

Pan.

Perc.

E. Bass

Perc. Organ

Band.

Syn. Str.

10

Perc.

E. Bass

Perc. Organ

Syn. Str.

13

Perc.

E. Bass

Perc. Organ

Syn. Str.

16

Perc.

E. Bass

Perc. Organ

Syn. Str.

Measures 16-18: Percussion (Perc.) continues with the same rhythmic pattern. E. Bass (E. Bass) continues its melodic line. Perc. Organ (Perc. Organ) continues with chords. Syn. Str. (Syn. Str.) continues with sustained chords.

19

Perc.

E. Bass

Perc. Organ

Syn. Str.

Measures 19-21: Percussion (Perc.) continues with the same rhythmic pattern. E. Bass (E. Bass) continues its melodic line. Perc. Organ (Perc. Organ) continues with chords. Syn. Str. (Syn. Str.) continues with sustained chords.

21

Perc. 

E. Bass 

Perc. Organ 

Syn. Str. 

24

Perc. 

E. Bass 

Perc. Organ 

Syn. Str. 

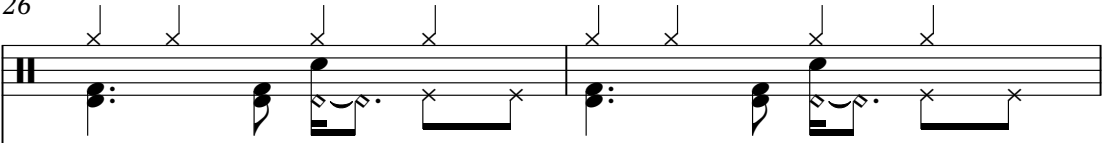

26

Perc. 

E. Bass 

Perc. Organ 

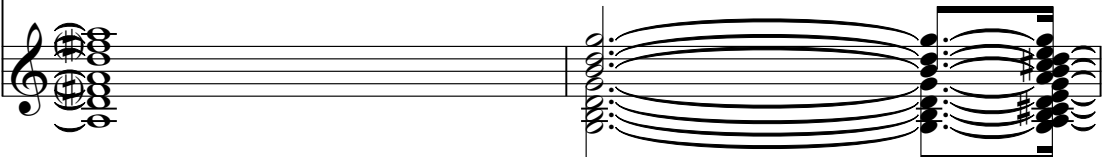
Syn. Str. 

Double bar lines are present at the beginning of each system.

35

Perc.

E. Bass

Perc. Organ

Syn. Str.

38

Perc.

E. Bass

Perc. Organ

Syn. Str.

41

Perc.

E. Bass

Perc. Organ

Syn. Str.

43

Perc.

E. Bass

Perc. Organ

Syn. Str.

45

Perc.

E. Bass

Perc. Organ

Syn. Str.

Double bar lines are present between the first and second systems, and between the second and third systems.

47

Perc.

E. Bass

Perc. Organ

Syn. Str.

49

Perc.

E. Bass

Perc. Organ

Syn. Str.

51

Perc.

E. Bass

Perc. Organ

Syn. Str.

53

54

56

58

Perc.

E. Bass

Perc. Organ

Syn. Str.

60

Perc.

E. Bass

Perc. Organ

Syn. Str.

63

Perc.

E. Bass

Perc. Organ

Syn. Str.

65

Pan.

Perc.

E. Bass

Perc. Organ

Syn. Str.

67

Pan.

Perc.

E. Bass

Perc. Organ

Syn. Str.

69

Pan. Perc. E. Bass Perc. Organ Band. Syn. Str.

71

Pan. Perc. E. Bass Perc. Organ Band. Syn. Str.

73

Pan.

Perc.

E. Bass

Perc. Organ

Band.

Syn. Str.

75

Perc.

E. Bass

Perc. Organ

Syn. Str.

77

Perc. 

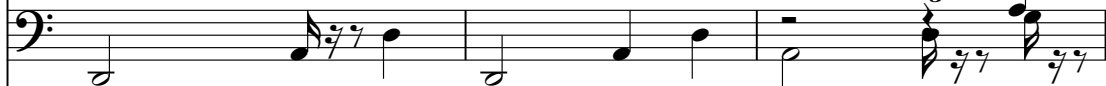
E. Bass 

Perc. Organ 

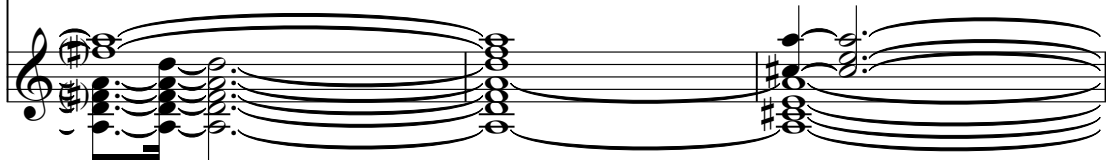
Syn. Str. 

80

Perc. 

E. Bass 

Perc. Organ 

Syn. Str. 

82

Perc. 

E. Bass 

Perc. Organ 

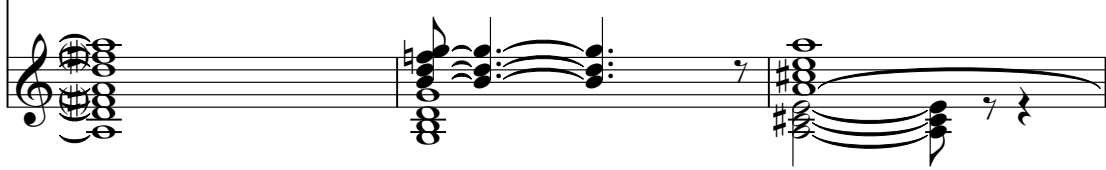
Syn. Str. 

85

Perc.

E. Bass

Perc. Organ

Syn. Str.

88

Perc.

E. Bass

Perc. Organ

Syn. Str.

90

Perc.

E. Bass

Perc. Organ

Syn. Str.

92

Perc.

E. Bass

Perc. Organ

Syn. Str.

94

Perc.

E. Bass

Perc. Organ

Syn. Str.

97

Perc.

E. Bass

Perc. Organ

Syn. Str.

100

Perc.

E. Bass

Perc. Organ

Syn. Str.

103

Perc.

E. Bass

Perc. Organ

Syn. Str.

105

Perc.

E. Bass

Perc. Organ

Syn. Str.

107

Perc.

E. Bass

Perc. Organ

Syn. Str.

110

Perc.

E. Bass

Perc. Organ

Syn. Str.

113

Perc. E. Bass Perc. Organ Syn. Str.

115

Perc. E. Bass Perc. Organ Syn. Str.

117

Perc. E. Bass Perc. Organ Syn. Str.

119

Perc. 

E. Bass 

Perc. Organ 

Syn. Str. 

122

Perc. 

E. Bass 

Perc. Organ 

Syn. Str. 

125

Perc. 

E. Bass 

Perc. Organ 

Syn. Str. 

127

Perc.

E. Bass

Perc. Organ

Syn. Str.

129

Pan.

Perc.

E. Bass

Perc. Organ

Syn. Str.

131

Pan.

Perc.

E. Bass

Perc. Organ

Syn. Str.

133

Pan.

Perc.

E. Bass

Perc. Organ

Band.

Syn. Str.

135

136

137

Pan.

Perc.

E. Bass

Perc. Organ

Band.

Syn. Str.

Detailed description of the musical score: The score is for measures 137-140. The key signature has one sharp (F#). The Perc. Organ part is the most complex, featuring a mix of eighth and sixteenth notes, with several triplet markings (indicated by a '3' and a bracket) and a fermata over a measure. The E. Bass part has a simple line with a fermata. The Perc. part has a few notes with a fermata. The Pan., Band., and Syn. Str. parts have simpler accompaniment with some rests.

Panpipes

♩ = 172,999908

4

7

10 **55**

67

70

74 **55**

131

134

136

Percussion

♩ = 172,999908

5

9

14

18

22

26

30

34

38

V.S.

42

46

50

54

57

61

65

69

73

77

82

87

92

97

102

106

110

114

117

120

V.S.

124

128

131

135

5-string Electric Bass

♩ = 172,999908

V.S.

53

58

63

68

74

79

84

89

94

99

104

109

114

119

124

129

134

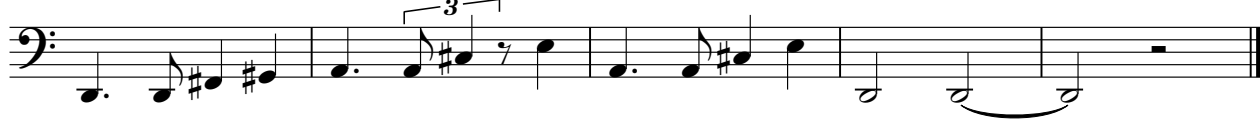

Percussive Organ

♩ = 172,999908

2

6

11

15

19

23

27

V.S.

Percussive Organ

31

35

39

42

45

49

53

57

61

65

69

73

77

81

85

89

93

V.S.

Percussive Organ

97

A single musical staff in treble clef with a key signature of one sharp (F#). The staff contains a sequence of chords, each followed by a quarter rest and a quarter note. The chords are: F#m (F#, A, C), Gm (G, Bb, D), F#m (F#, A, C), Gm (G, Bb, D), F#m (F#, A, C), Gm (G, Bb, D), F#m (F#, A, C), Gm (G, Bb, D).

101

A grand staff (treble and bass clefs) in treble clef with a key signature of one sharp (F#). The treble staff contains a sequence of chords, each followed by a quarter rest and a quarter note. The chords are: F#m (F#, A, C), Gm (G, Bb, D), F#m (F#, A, C), Gm (G, Bb, D), F#m (F#, A, C), Gm (G, Bb, D), F#m (F#, A, C), Gm (G, Bb, D). The bass staff contains a sequence of rests, with a quarter note G in the second measure.

105

A grand staff (treble and bass clefs) in treble clef with a key signature of one sharp (F#). The treble staff contains a sequence of chords, each followed by a quarter rest and a quarter note. The chords are: F#m (F#, A, C), Gm (G, Bb, D), F#m (F#, A, C), Gm (G, Bb, D), F#m (F#, A, C), Gm (G, Bb, D), F#m (F#, A, C), Gm (G, Bb, D). The bass staff contains a sequence of rests, with a quarter note G in the second measure.

109

A single musical staff in treble clef with a key signature of one sharp (F#). The staff contains a sequence of chords, each followed by a quarter rest and a quarter note. The chords are: F#m (F#, A, C), Gm (G, Bb, D), F#m (F#, A, C), Gm (G, Bb, D), F#m (F#, A, C), Gm (G, Bb, D), F#m (F#, A, C), Gm (G, Bb, D).

113

A single musical staff in treble clef with a key signature of one sharp (F#). The staff contains a sequence of chords, each followed by a quarter rest and a quarter note. The chords are: F#m (F#, A, C), Gm (G, Bb, D), F#m (F#, A, C), Gm (G, Bb, D), F#m (F#, A, C), Gm (G, Bb, D), F#m (F#, A, C), Gm (G, Bb, D).

117

A single musical staff in treble clef with a key signature of one sharp (F#). The staff contains a sequence of chords, each followed by a quarter rest and a quarter note. The chords are: F#m (F#, A, C), Gm (G, Bb, D), F#m (F#, A, C), Gm (G, Bb, D), F#m (F#, A, C), Gm (G, Bb, D), F#m (F#, A, C), Gm (G, Bb, D).

121

A single musical staff in treble clef with a key signature of one sharp (F#). The staff contains a sequence of chords, each followed by a quarter rest and a quarter note. The chords are: F#m (F#, A, C), Gm (G, Bb, D), F#m (F#, A, C), Gm (G, Bb, D), F#m (F#, A, C), Gm (G, Bb, D), F#m (F#, A, C), Gm (G, Bb, D).

125

A single musical staff in treble clef with a key signature of one sharp (F#). The staff contains a sequence of chords, each followed by a quarter rest and a quarter note. The chords are: F#m (F#, A, C), Gm (G, Bb, D), F#m (F#, A, C), Gm (G, Bb, D), F#m (F#, A, C), Gm (G, Bb, D), F#m (F#, A, C), Gm (G, Bb, D).

129

133

136

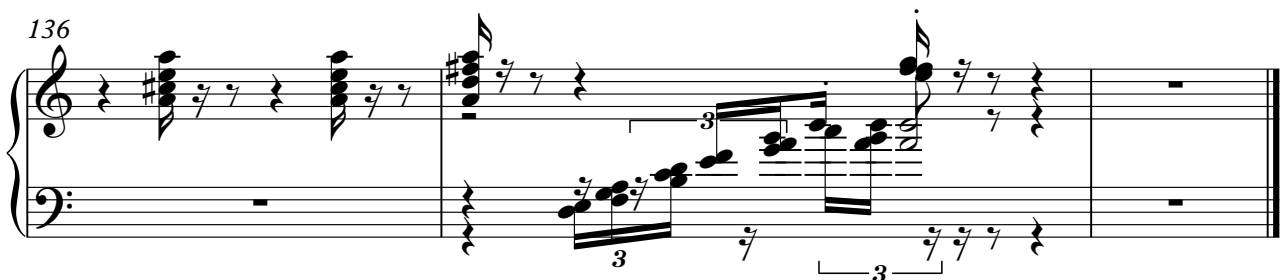

Bandoneon

♩ = 172,999908

4

7

10

59

71

74

59

135

Synth Strings

♩ = 172,999908

6

11

18

23

28

32

38

43

47

V.S.

Synth Strings

Synth Strings

101

106

112

117

122

128

133
