

# Gian e Giovani - Abre a Janela

0.0"  
1.1.00  
ABRIL/ARTE LA

♩ = 140,000137

Leandro&Leylton@bol.com.br

0xx64.92314577

Leandro

Percussion

Electric Guitar

5-string Electric Bass

Bandoneon

Bandoneon

Bandoneon

♩ = 140,000137

3

Perc.

E. Gtr.

E. Bass

Band.

Band.

Band.

I&L  
I&L

5

Perc.

E. Gtr.

E. Bass

Band.

Band.

Band.

7

Perc.

E. Gtr.

E. Bass

Band.

Band.

Band.

15.4"  
 10.1,00  
 Gian&giovane

3

10

Perc.

E. Gtr.

E. Bass

Band.

Band.

Band.

12

Perc.

E. Gtr.

E. Bass

Band.

Band.

Band.

14

14

Perc.

E. Gtr.

E. Bass

Band.

Band.

Band.

16

16

Perc.

E. Gtr.

E. Bass

Band.

Band.

Band.

18

Perc.

E. Gtr.

E. Bass

Band.

Band.

Band.

21

Perc.

E. Gtr.

E. Bass

Band.

Band.

Band.

24

Perc.

E. Gtr.

E. Bass

Band.

Band.

Band.

27

Perc.

E. Gtr.

E. Bass

Band.

Band.

Band.

30

Perc.

E. Gtr.

E. Bass

Band.

Band.

Band.

32

Perc.

E. Gtr.

E. Bass

Band.

Band.

Band.

34

Perc.

E. Gtr.

E. Bass

Band.

Band.

Band.

36

Perc.

E. Gtr.

E. Bass

Band.

Band.

Band.

38

Perc.

E. Gtr.

E. Bass

Band.

Band.

Band.

40

Perc.

E. Gtr.

E. Bass

Band.

Band.

Band.

42

Perc.

E. Gtr.

E. Bass

Band.

Band.

Band.

44 11

Perc.

E. Gtr.

E. Bass

Band.

Band.

Band.

47

Perc.

E. Gtr.

E. Bass

Band.

Band.

Band.

50

Perc.

E. Gtr.

E. Bass

Band.

Band.

Band.

53

Perc.

E. Gtr.

E. Bass

Band.

Band.

Band.

56

Perc.

E. Gtr.

E. Bass

Band.

Band.

Band.

56

59

Perc.

E. Gtr.

E. Bass

Band.

Band.

Band.

59

61

Perc.

E. Gtr.

E. Bass

Band.

Band.

Band.

62

63

Perc.

E. Gtr.

E. Bass

Band.

Band.

Band.

64

65

Perc.

E. Gtr.

E. Bass

Band.

Band.

Band.

67

Perc.

E. Gtr.

E. Bass

Band.

Band.

Band.

69

Perc.

E. Gtr.

E. Bass

Band.

Band.

Band.

71

Perc.

E. Gtr.

E. Bass

Band.

Band.

Band.

73 17

Perc.

E. Gtr.

E. Bass

Band.

Band.

Band.

76

Perc.

E. Gtr.

E. Bass

Band.

Band.

Band.

79

Perc.

E. Gtr.

E. Bass

Band.

Band.

Band.

82

Perc.

E. Gtr.

E. Bass

Band.

Band.

Band.

85

Perc.

E. Gtr.

E. Bass

Band.

Band.

Band.

88

Perc.

E. Gtr.

E. Bass

Band.

Band.

Band.

90

Perc.

E. Gtr.

E. Bass

Band.

Band.

Band.

92

Perc.

E. Gtr.

E. Bass

Band.

Band.

Band.

2'39.4"  
 94.1,00  
 L&L

21

94

Perc.

E. Gtr.

E. Bass

Band.

Band.

Band.

96

Perc.

E. Gtr.

E. Bass

Band.

Band.

Band.

97

Perc.

E. Gtr.

E. Bass

Band.

Band.

Band.

99

Perc.

E. Gtr.

E. Bass

Band.

Band.

Band.

101

Perc.

E. Gtr.

E. Bass

Band.

Band.

Band.

103

Perc.

E. Gtr.

E. Bass

Band.

Band.

Band.

105

Perc.

E. Gtr.

E. Bass

Band.

Band.

Band.

107

Perc.

E. Gtr.

E. Bass

Band.

Band.

Band.

109

Perc.

E. Gtr.

E. Bass

Band.

Band.

Band.

Band.

111

Perc.

E. Gtr.

E. Bass

Band.

Band.

Band.

118

Perc.

130

Perc.

142

Perc.

154

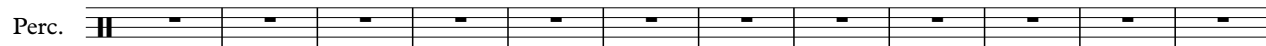

166

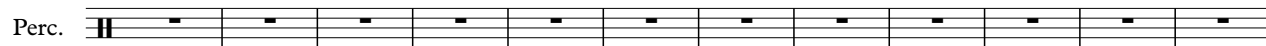

178

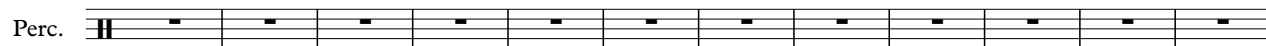

190

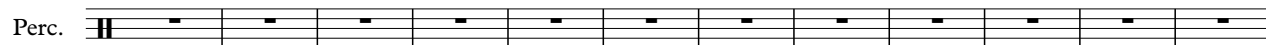

202

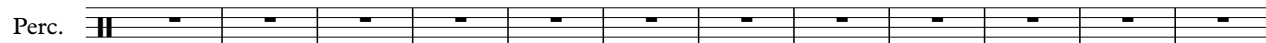

214

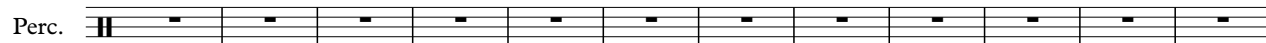

226

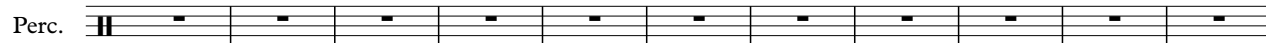

237

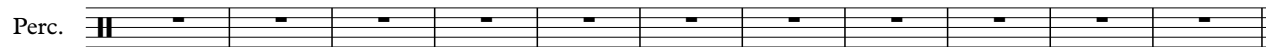

7'02.7"  
247.3,50  
MORENAI AI

# Gian e Giovanni - Abre a Janela

## Percussion

♩ = 140,000137

Leandro&Leylton@bol.com.br

0xx64.92314577

Leandro

1

3

4

6

9

11

12

13

14

15

L&L  
L&L

V.S.

16

18

22

25

29

31

32

33

34

35

36

37

38

39

40

41

43

46

50

53

V.S.

57

60

61

62

63

64

65

66

67

68

69

70

72

75

79

82

86

89

90

91

V.S.

92

93

94

95

96

97

98

99

100

101

102

103

104

105

107

108

109

110

111

136

♩ = 140,000137

5

10

14

18

22

26

30

34

38

L&L  
L&L

V.S.

42

47

51

55

59

63

67

71

76

80

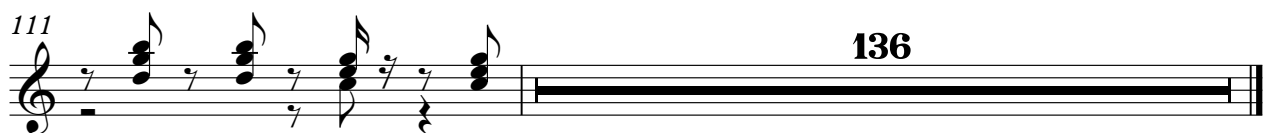

5-string Electric Bass Gian e Giovanni - Abre a Janela

♩ = 140,000137

6

11

16

20

24

28

33

38

43

L&L  
L&L

V.S.

48

52

56

61

65

70

75

80

84

89

93

98

103

108

111

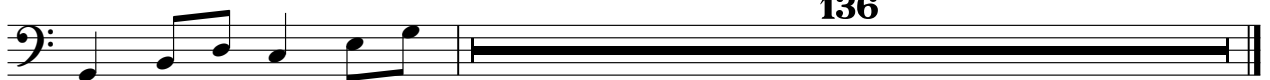

136

Bandoneon

Gian e Giovanni - Abre a Janela

♩ = 140,000137

3

5

7

10

14

L&L  
L&L

V.S.

18

3

22

3

26

3

30

3

34

3

38

3

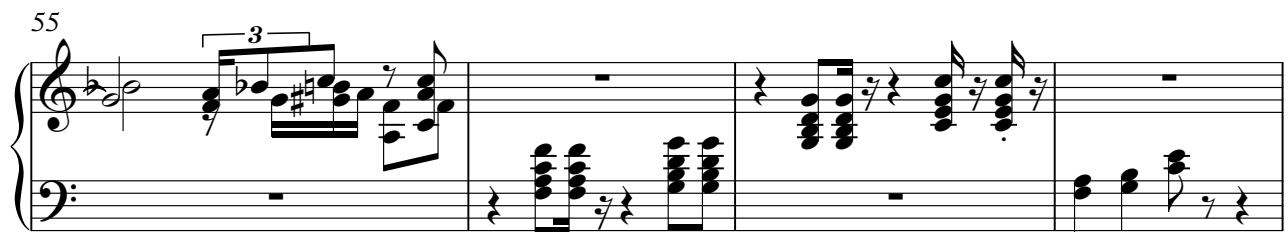
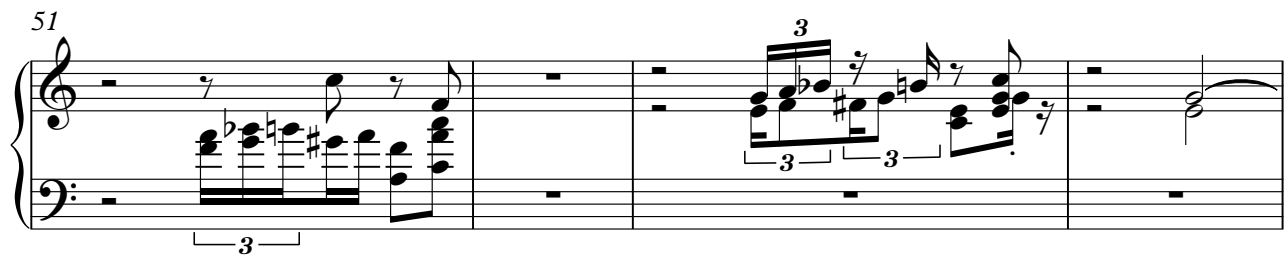

V.S.

63

67

69

71

73

76

80

84

88

92

96

101

104

V.S.

6

## Bandoneon

106

108

110

112

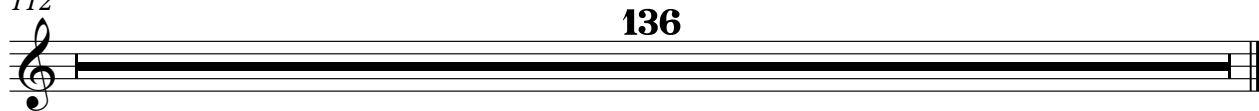

Bandoneon

Gian e Giovanni - Abre a Janela

♩ = 140,000137

3

5

7

11

15

L&L  
L&L

V.S.

19

3

3

3

24

3

3

3

27

3

31

3

35

3

39

3

41

3

43

46

51

55

59

63

67

V.S.

69

71

73

77

82

85

89

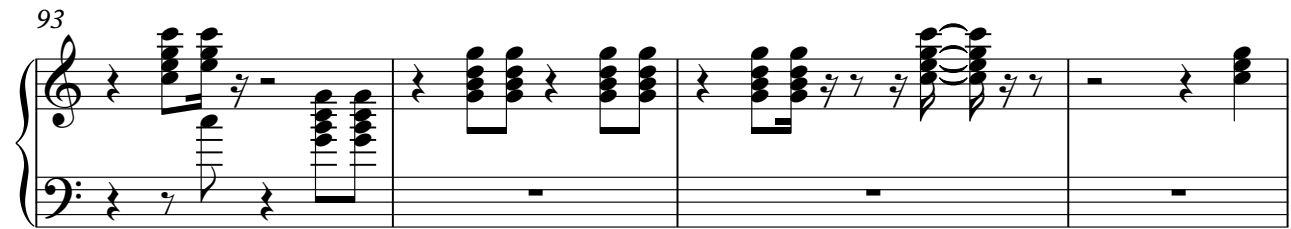

Bandoneon

Gian e Giovanni - Abre a Janela

♩ = 140,000137

3

5

7

11

15

19

L&L  
L&L

3

2

## Bandoneon

24

27

31

35

39

41

43

46

51

3

55

3

59

3

63

3

67

3

69

3

71

3

73

3

76

80

84

88

92

96

101

104

106

108

110

136