

♩ = 69,015015

2

4

Perc. Kora E. Bass Vla. Solo

5

Perc. Kora E. Bass Vla. Solo

6

7

8

Perc. Kora E. Bass Solo

9

Perc. Kora E. Bass Solo

10

Perc. Kora E. Bass Solo

11

Perc. Kora E. Bass Solo

12

Perc. Kora E. Bass Solo

13

Perc. Kora E. Bass Solo

14

Perc. Kora E. Bass Solo

15

Perc. Kora E. Bass Vla. Solo

16

Perc. Kora E. Bass Vla. Solo

17

Perc. Kora E. Bass Vla. Solo

18

Perc. Kora E. Bass Vla. Solo

19

Perc. Kora E. Bass Vla. Solo

20

Perc. Kora E. Bass Vla. Solo

21

Perc. Kora E. Bass Vla. Solo

22

Perc. Kora E. Bass Vla. Solo

24

Perc. Kora E. Bass Vla. Solo

25

Perc.

Kora

E. Bass

Vla.

Solo

26

Perc.

Kora

E. Bass

Vla.

Solo

27

Perc.

Kora

E. Bass

Vla.

Solo

28

Perc.

Kora

E. Bass

Vla.

Solo

29

Perc.

Kora

E. Bass

Vla.

Solo

30

Perc.

Kora

E. Bass

Vla.

Solo

31

Perc.

Kora

E. Bass

Vla.

Solo

32

Perc.

Kora

E. Bass

Vla.

Solo

33

Perc.

Kora

E. Bass

Vla.

Solo

34

Perc.

Kora

E. Bass

Vla.

Solo

35

Perc.

Kora

E. Bass

Vla.

Solo

36

Perc.

Kora

E. Bass

Vla.

Solo

37

Perc.

Kora

E. Bass

Vla.

Solo

38

Perc.

Kora

E. Bass

Vla.

Solo

40

Perc.

Kora

E. Bass

Vla.

Solo

3

41

Perc.

Kora

E. Bass

Vla.

Solo

3

42

Perc. Kora E. Bass Vla. Solo

43

Perc. Kora E. Bass Vla. Solo

47

Perc. Kora E. Bass Solo

48

Perc. Kora E. Bass Solo

49

Perc. Kora E. Bass Solo

50

Perc.

Kora

E. Bass

Solo

51

Perc.

Kora

E. Bass

Solo

52

Perc.

Kora

E. Bass

Vla.

Solo

53

Perc. Kora E. Bass Vla. Solo

54

Perc. Kora E. Bass Vla. Solo

55

Perc. Kora E. Bass Vla. Solo

56

Perc. Kora E. Bass Vla. Solo

57

Perc.

Kora

E. Bass

Vla.

Solo

58

Perc.

Kora

E. Bass

Vla.

Solo

59

Perc. Kora E. Bass Vla. Solo

61

Perc. Kora E. Bass Vla. Solo

62

Perc.

Kora

E. Bass

Vla.

Solo

63

Perc.

Kora

E. Bass

Vla.

Solo

64

Perc.

Kora

E. Bass

Vla.

Solo

65

Perc.

Kora

E. Bass

Vla.

Solo

66

Perc. Kora E. Bass Vla. Solo

67

Perc. Kora E. Bass Vla. Solo

68

Perc.

Kora

E. Bass

Vla.

Solo

69

Perc.

Kora

E. Bass

Vla.

Solo

70

Perc.

Kora

E. Bass

Vla.

Solo

71

Perc.

Kora

E. Bass

Vla.

Solo

72

Perc.

Kora

E. Bass

Vla.

Solo

73

Perc.

Kora

E. Bass

Vla.

Solo

74

Perc.

Kora

E. Bass

Vla.

Solo

75

Perc.

Kora

E. Bass

Vla.

Solo

76

Perc.

Kora

E. Bass

Vla.

Solo

77

Perc.

Kora

E. Bass

Vla.

Solo

78

Perc. Kora E. Bass Vla. Solo

79

Perc. Kora E. Bass Vla. Solo

80

Perc.

Kora

E. Bass

Vla.

Solo

81

Perc.

Kora

E. Bass

Vla.

Solo

82

Perc. Kora E. Bass Vla. Solo

83

Perc. Kora E. Bass Vla. Solo

84

Perc.

Kora

E. Bass

Vla.

Solo

85

Perc.

Kora

E. Bass

Vla.

Solo

86

Perc.

Kora

E. Bass

Vla.

Solo

87

Perc.

Kora

E. Bass

Vla.

Solo

88

Perc.

Kora

E. Bass

Vla.

Solo

89

Perc.

Kora

E. Bass

Vla.

Solo

90

Perc.

Kora

E. Bass

Vla.

Solo

91

Perc.

Kora

E. Bass

Vla.

Solo

93

Perc.

Kora

E. Bass

Vla.

Solo

94

Perc.

Kora

E. Bass

Vla.

Solo

95

Perc.

Kora

E. Bass

Vla.

Solo

96

Perc.

Kora

E. Bass

Vla.

Solo

97

Perc.

Kora

E. Bass

Vla.

Solo

98

Perc.

Kora

E. Bass

Vla.

Solo

99

Perc.

Kora

E. Bass

Vla.

Solo

100

Perc.

Kora

E. Bass

Vla.

Solo

101

Perc.

Kora

E. Bass

Vla.

Solo

102

Perc.

Kora

E. Bass

Vla.

Solo

103

Perc.

Kora

E. Bass

Vla.

Solo

104

Perc.

Kora

E. Bass

Vla.

Solo

105

Perc.

Kora

E. Bass

Vla.

Solo

106

Perc.

Kora

E. Bass

Vla.

Solo

107

Perc.

Kora

E. Bass

Vla.

Solo

108

Perc.

Kora

E. Bass

Vla.

Solo

110

Perc.

Kora

E. Bass

Vla.

Solo

# Percussion

♩ = 69,015015

V.S.

Percussion

22

24

26

28

30

32

34

36

38

40

Percussion

42

44

46

48

50

52

54

56

58

60

V.S.

82

84

86

88

90

92

94

96

98

100

V.S.

Percussion

102

104

106

108

110

Kora

♩ = 69,015015

4

6

8

10

11

12

14

15

16

V.S.

43 3

6 Kora 3

45

47

48

49

51

52

53

55

57

V.S.

59

62

64

67

70

72

75

78

80

83

# 5-string Electric Bass

♩ = 69,015015

6

11

16

20

25

29

34

38

43

V.S.

48

53

57

62

66

71

75

80

84

89

Viola

♩ = 69,015015

6 6 6 6

4

8 7

18

22

25

30

34

39

43 7

52

56

60

65

69

74

78

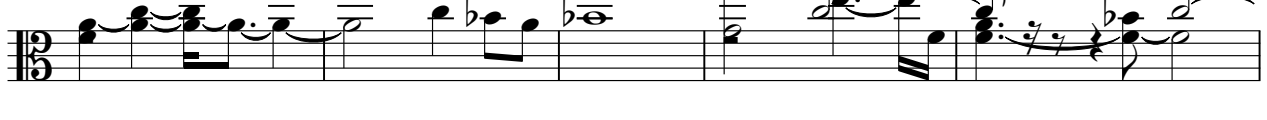

83

87

92

96 Viola 3

101

106

109

Solo

♩ = 69,015015

5

7

12

16

17

19

20

21

23

V.S.

V.S.

95

97

99

102

105

107

109
